

SINGAPORE ACCIDENT STATEMENT

IMPORTANT NOTICE

1. Please report correctly the details of the accident to speed up the claims process.
2. This Form must be completed by the Policyholder and/or the Authorised Driver.
3. Information provided must be as truthful and accurate as possible. Any wilful misrepresentation or withholding of material facts may allow insurance companies to repudiate policy liability.
4. The issue and acceptance of this Form by insurance companies is not an admission of policy liability on the part of the insurance companies.
5. **Any false reporting may be referred to the Police for investigation.**
6. This report will be forwarded by the insurers of the GIA Records Management Centre established by the General Insurance Association of Singapore (GIA) for archiving and that copies of this report will, for a fee, be made available upon application by interested parties.
7. By the lodgement of this report to the insurers, you hereby consent to the archiving of this report at the centre and to copies of the report being made available aforesaid.

ACCIDENT STATEMENT

Date Of Report	28/08/2020 12:29
Date Of Accident	26/08/2020 19:30
Exact Location Of Accident	ALONG BRAS BASAH ROAD TOWARDS SUNTEC DIRECTION
Country/State of Loss	SINGAPORE

DETAILS OF OWN VEHICLE

Vehicle Registration Number	SMH3637Y
Insured/Policyholder	
Name Of Registered Owner	GOLDBELL CAR RENTAL PTE LTD
Co Reg No	2XXXXX651D
Email Address	ELYNNGOH@GBCR.COM.SG
Mobile Phone No	(LOCAL) +65-91834150
Alternative Phone No	OFFICE-91834150

Vehicle Particulars

Manufacturer	TOYOTA
Model	PREVIA
Exact Purpose for which vehicle was being used at time of accident	PRIVATE USE
Are you claiming under your own insurance policy for repair to your vehicle?	YES
If No, Please state action to be taken	
Vehicle Category	COMMERCIAL VEHICLE

Insurance Company

Name of Insurance Company	TOKIO MARINE INSURANCE SINGAPORE LTD
Type Of Coverage	COMPREHENSIVE
Fleet Policy	YES
Policy Number	20-ML000257-R00
Cover Note Number	

Driver

Name of Driver	ELYNN GOH SIOW YEN
NRIC No	SXXXX156F
Date Of Birth	06/03/1979
Occupation	INDOOR
Date Of Driving Pass	10/12/2003
Driving Experience	16 YEARS AND 8 MONTHS
Gender	FEMALE
Mobile Number	(LOCAL) +65-91834150
Fax Number	
Contact Number	OTHERS-91834150
Email Address	ELYNNGOH@GBCR.COM.SG

Address	9 SENGKANG EAST AVENUE #07-28
Postcode	544742
Was driver an employee of the Insured's Company	YES
If No, Relationship of the Driver with the Insured	
Vehicle Registration Number of Driver's Own Vehicle	-
	-
	-
Insurance Company of Driver's Own Vehicle	-
	-
	-

General Information of the Accident

Type Of Accident	SIDE SWIPE
Weather Conditions	CLEAR
Road Surface	DRY

Other Information

Was any foreign vehicle involved in this accident?	NO
Number of vehicles (including own vehicle) involved in the accident	2
Was any body injured in the Accident?	NO
Was any injured conveyed to hospital by ambulance?	NO
Was any other material or property damaged?	YES
I have been approached by unknown person(s) soliciting/offering accident claims assistance.	NO
Number of Passengers (Including Driver)	2
Passenger 1	NAME: : DAUGHTER GENDER: : FEMALE

Details of Police Action

Was the accident reported to the police?	NO
If Yes, Please state which Police Station	
Was notice of intended Prosecution given?	NO
If Yes, against whom?	

Circumstances of Accident

PLEASE REFER TO SKETCH PLAN

Attachment(s)

Are accident photos available for attachment?	YES
Was there any video captured by Car Camera?	NO
Was there any audio recorded?	NO

DETAILS OF OTHER VEHICLE PROPERTY 1

Vehicle Registration Number	SME1945L
Vehicle Make/Model/Colour	TOYOTA PRIUS
Details Of Properties	
Vehicle Category	PRIVATE CAR
Name of Driver	JUAY CHONG HOCK
NRIC/Passport Number	SXXXX084H
Contact Number	84680084
Address	
Postcode	
Insurance Company Name	
Nature Of Damage	

No. Of Passenger (Including Driver)	1
-------------------------------------	---

Accident Sketch Plan

SKETCH PLAN

IMPORTANT NOTICE



1. Please report correctly the details of the accident to speed up the claims process.
2. This Form must be completed by the Policyholder and/or the Authorised Driver.
3. Information provided must be as truthful and accurate as possible. Any wilful misrepresentation or withholding of material facts may allow insurance companies to regulate policy liability.
4. The issue and acceptance of this Form by insurance companies is not an admission of policy liability on the part of the insurance companies.
5. Any false reporting may be referred to the Police for investigation.
6. The report will be forwarded by the insurers of the GIA Records Management Centre established by the General Insurance Association of Singapore (GIA) for archiving and that copies of this report will for a fee be made available upon application by interested parties.
7. By the lodgment of this report to the insurers, you hereby consent to the archiving of this report at the centre and to copies of the report being made available aforesaid.
8. **Consent under the Personal Data Protection Act (PDPA)**

I understand, acknowledge, agree and consent that:

- (a) My insurer, my workshop and the General Insurance Association of Singapore ("GIA") may/are permitted to collect, use, disclose and/or process my personal data/personal information set out in this [form] and any other personal information provided by me or possessed by my insurer (collectively the "Personal Information") and disclose and transfer such Personal Information to all insurer(s) who have insured vehicle(s) involved in this accident (all insurer(s) who have insured vehicle(s) involved in this accident shall be collectively referred to as the "Insurers"), the Insurers' lawyers/law firms, the Monetary Authority of Singapore and any relevant government agency/authority (such as the police), for the purpose(s) of:
 - (i) processing, handling and/or dealing with my claims including the settlement of the claims and any necessary investigations relating to the claims;
 - (ii) investigating the accident and/or my claims;
 - (iii) carrying out and/or dealing with my instructions or responding to any enquiries by me;
 - (iv) administering my claims (including the mailing of correspondence, statements, invoices, reports or notices to me, which could involve disclosure of certain personal data about me to bring about delivery of the same as well as on the external cover of envelopes/mail packages); and/or
 - (v) complying with applicable law in administering, processing, handling and/or dealing with my claims (collectively the "Purposes")
- (b) all insurer(s) who have insured vehicle(s) involved in this accident and the Insurers' lawyers/law firms, may/are permitted to collect, use, disclose and/or process my Personal Information for one or more of the above Purposes; and
- (c) my Personal Information may/can be disclosed by any of the Insurers and/or GIA to their third party service providers or agents (including their lawyers/law firms), which may be sited outside of Singapore, for one or more of the above Purposes.
- (d) my Personal Information will also be collected and used to compile claims history for the purpose of fraud detection, investigation and management in present and all future claims.
- (e) the information so collected under (d) above may be shared / disclosed:
 - (i) to all insurers and/or any other third parties that assist in evaluating, investigating, controlling or managing fraud, regulators, law enforcement and government agencies as reasonably required for the purposes stated, or
 - (ii) for complying with requirements under any regulation, laws or court orders.

Policyholder's Signature
Date & Time:

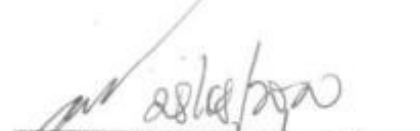

Driver's Signature
(if driver is not the policyholder)
Date & Time: 26th Aug 2020

Reporting Centre Person's Signature
Name: 
NRIC/FIN No.:

Accident Sketch Plan

SKETCH PLAN

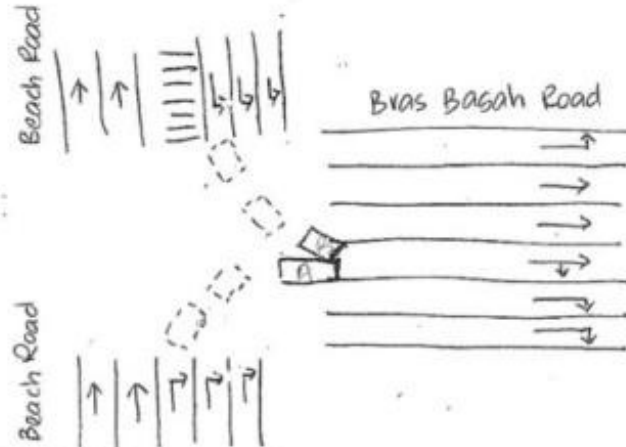
A) SMH 3637Y
B) SME 1945L



DESCRIBE CIRCUMSTANCES OF THE ACCIDENT

On 26th August 2020 at about 7.30pm, I was driving my company's car (SMH3637Y) with my daughter as passenger along beach road going towards bras basah road.

I saw green light ahead and opposite cars were stationary so I instinctively navigated my right turn smoothly from beach road to bras basah road.

As I was turning right, I realised that the opposite cars also started moving at the same time. I proceed to complete my right turn keeping to my lane. Suddenly, from my side glance, a grey car (SME1945L) converged into my lane and collided into my car.

The car hit the left front of my car and dragged forward before it came to a complete stop.

We both came out of the cars to exchange particulars. At this point, I noticed that the car (SME1945L) right front bumper was slightly damaged and my left front bumper was hit and dislodged.

No injuries incurred to both drivers.

DECLARATION

I/We declare the foregoing particulars are true in every respect.

Policyholder's Signature
Date & Time:

Driver's Signature
(If driver is not the policyholder)
Date & Time: 26th Aug 2020

Reporting Centre Personnel's Signature
Name: Ref 2
NRIC/FIN No:

Accident Photo



mu. 28/12/2020

Accident Photo



28/10/2020

Accident Photo



Accident Photo



Accident Photo



Accident Photo



Accident Photo



Accident Photo



Accident Photo



Accident Photo



Accident Photo



Accident Photo



Accident Photo



Accident Photo



Accident Photo



Accident Photo



Accident Photo



Accident Photo



Accident Photo



Accident Photo



Accident Photo



Accident Photo



Accident Photo



Addendum Sheet

**GENERAL
INSURANCE
ASSOCIATION**
RECORDS MANAGEMENT CENTRE

GENERAL INSURANCE ASSOCIATION OF SINGAPORE RECORDS MANAGEMENT CENTRE
6 Raffles Quay #18-00 Singapore 048580
Tel (65) 6224 0010 Fax (65) 6224 0030
Operating Hours : Monday to Friday, 09:00 - 17:00
UEN: S66550020G / GST Reg. No.: M400017735

IMPORTANT NOTE: Please submit the completed Addendum form to the same Authorised Reporting Centre with whom you submitted the Original Report.

ADDENDUM

(A) PARTICULARS OF PERSON MAKING THE AMENDMENTS:

Original Report No : MAIA120073862 Vehicle Registration No: SMH 3637Y
Name (as shown in NRIC) : ELYNN GOLF SEOW NRIC/FIN/Passport No : _____
(*Vehicle Driver / Vehicle Owner) (*) Please delete as appropriate
Address : _____ Singapore ()
Contact (Tel) : _____ Mobile No. : 91834150
Email Address : _____
Date of Accident : 30/08/2000 Time of Accident : 19:30
Place of Accident : THONG BEEB ROAD ROAD TOWARDS SURENDEEN ROAD
Insurance Company : TOKIO MARINE

(B) ADDITIONAL INFORMATION / AMENDMENTS:

I have made a report on the above mentioned accident and would like to include additional information or make the following amendments:

POLICY NUMBER TO 20-M1000257-000

Policyholder / Driver's Signature
Date:

03/09/2000
Reporting Centre Personnel's Signature
Name: PAUL WONG
NRIC/FIN No.: _____
Date: