

> Back to OneMotoring

Enquire PARF/COE Rebate for Registered Vehicle

Vehicle Owner Particulars	
Owner ID Type:	Business
Owner ID:	074A
Vehicle Details	
Vehicle No.:	SML9109U
Vehicle to be Exported:	No
Intended Deregistration Date:	28 Aug 2020
Vehicle Make:	TOYOTA
Vehicle Model:	WISH 1.8 A
Primary Colour:	Grey
Manufacturing Year:	2006
Engine No.:	1ZZ2605283
Chassis No.:	ZNE100312239
Maximum Power Output:	97.0 kW (130 bhp)
Open Market Value:	\$17,088.00
Original Registration Date:	30 Jan 2007
First Registration Date:	30 Jan 2007
Transfer Count:	1
Actual ARF Paid:	\$18,797.00
Intended PARF Rebate Details	
PARF Eligibility:	Forfeited
PARF Eligibility Expiry Date:	-
PARF Rebate Amount:	\$0.00
Intended COE Rebate Details	
COE Expiry Date:	29 Jan 2027
COE Category:	E - Open Category
COE Period(Years):	10
PQP Paid:	\$52,660.00
COE Rebate Amount:	\$33,804.00
Total Rebate Amount:	\$33,804.00

The information contained herein is correct as at 28 Aug 2020

OK



View By Appointment Only. Engine And Gearbox Warranty, Excellent Condition, Bank Loan/In House Loan Available, Trade In Welcome.

Posted: 27-Aug-2020 Tags: 2007 Toyota Wish, Toyota Wish, Toyota, Wish



Toyota Wish 1.8A (COE till 12/2021) \$12,800 \$9,530 /yr 08-Jan-2007 1,794 cc - MPV Available

New Arrival, Tip Top Condition, No Repairs Needed, Warranty, Selling At Cheap Market Price, Call For Viewing Now!

Posted: 25-Aug-2020 Tags: 2007 Toyota Wish, Toyota Wish, Toyota, Wish



Toyota Wish 1.8A (COE till 01/2022) \$41,800 \$6,540 /yr 19-Jan-2007 1,794 cc - MPV Available

Great Running Condition And Definitely Value For Money. Well Known For Its Fuel Efficiency And Spacious Leg Room. Brand New Paintwork. Clean And Neat Interior. Most Of The Wear And Tear Has Been Done Up. Flexible Loan To Cater To Different Needs! Flexible...

Posted: 26-Aug-2020 Tags: 2007 Toyota Wish, Toyota Wish, Toyota, Wish



Toyota Wish 1.8A (COE till 01/2022) \$39,800 \$6,220 /yr 19-Jan-2007 1,794 cc 120,000 km MPV Available

The Toyota Wish Is A Super Affordable 7-seater, Fitted With A Responsive 1.8L Engine For Punchy Yet Economic Daily Drives. This Unit Is Presented In Black Exterior With Leather Interior Upholstery, And Is Maintained In Excellent Condition. Don't Miss This Incredibly Afford...

Posted: 08-Aug-2020 Tags: 2007 Toyota Wish, Toyota Wish, Toyota, Wish



Spruce up your car for 2020

Chinese New Year is coming soon. Want to change a lucky colour for your car to enhance your luck in the year 2020? Find your preferred spray paint workshop to customise your unique colour.

Find out more!



Toyota Wish 1.8A (COE till 01/2022) \$43,800 \$6,840 /yr 22-Jan-2007 1,794 cc - MPV Available

Well Maintained By Previous Owner, Good Condition, Flexible Loan And Insurance Arrangement! Trade-In Welcomed. Call Our Friendly Sales Today For More Info Or Viewing Before Is Gone!

Posted: 30-Jul-2020 Tags: 2007 Toyota Wish, Toyota Wish, Toyota, Wish



Toyota Wish 1.8A (COE till 01/2022) \$38,000 \$5,910 /yr 30-Jan-2007 1,794 cc - MPV Available

One Owner And Non Smoker Car. New Leather Seats And Leather Steering. Service Car Every 8k To 9k Km, Smooth And Powerful Engine. COE Extendable When Expired Cheapest In The Market. Act Fast

DIRECT OWNER

Posted: 26-Aug-2020 Tags: 2007 Toyota Wish, Toyota Wish, Toyota, Wish



Toyota Wish 1.8A (COE till 02/2022) \$13,800 \$9,560 /yr 07-Feb-2007 1,794 cc - MPV Available

1 Owner Only, MPV Good For Short Term Drive, Good Condition, Car Available In Showroom For Viewing Now. Contact For More Details!

Posted: 24-Aug-2020 Tags: 2007 Toyota Wish, Toyota Wish, Toyota, Wish



Toyota Wish 1.8A (COE till 02/2022) \$11,999 \$8,310 /yr 07-Feb-2007 1,794 cc 158,000 km MPV Available

Owner Consignment! New Arrival! Beautiful And Sporty Blue In Black Toyota Wish 1.8A! Most Popular Toyota MPV For Your Family And Daily Usage. Very Clean Interior And Own By Non-Smoker. Fuel Saving Yet Powerful Drive. 100% Accident-Free. Road Tax Till Feb 2021...

Posted: 20-Jul-2020 Tags: 2007 Toyota Wish, Toyota Wish, Toyota, Wish



Toyota Wish 1.8A (COE till 03/2022) \$13,699 \$8,980 /yr 09-Mar-2007 1,794 cc 123,156 km MPV Available

100% Loan Approval, \$570 Monthly Installment, Original Paintwork, 15" Sport Rims Come With 4 New Tyres, Low Mileage, Excellent Maintained Condition, No Repairs Needed And Comes With 6 Months Warranty.

Posted: 21-Aug-2020 Tags: 2007 Toyota Wish, Toyota Wish, Toyota, Wish



Toyota Wish 1.8A (COE till 03/2022) \$15,000 \$9,490 /yr 29-Mar-2007 1,794 cc 233,476 km MPV Available

Consignment Code: B018. Excellent Condition, Well Looked After By Owner! Check It Out Today! Flexible And Attractive Loan Available. Trade In Available For Your Car! No Hidden Costs. For Further Information Or If You Have Any Questions Please Do Not Hesitate To Con...

CONSIGNMENT

Posted: 04-Aug-2020 Tags: 2007 Toyota Wish, Toyota Wish, Toyota, Wish

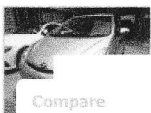

Toyota Wish 1.8A (COE till 03/2022) \$13,500 \$8,500 /yr 03-Apr-2007 1,794 cc - MPV Available

Silver MPV, Low Maintenance Cost, Very Well Maintained, Easy Financing, Flexible In-House Loan Packages Available.

Motor & Leasing

Compare

SINGAPORE ACCIDENT STATEMENT

IMPORTANT NOTICE

1. Please report correctly the details of the accident to speed up the claims process.
2. This Form must be completed by the Policyholder and/or the Authorised Driver.
3. Information provided must be as truthful and accurate as possible. Any wilful misrepresentation or withholding of material facts may allow insurance companies to repudiate policy liability.
4. The issue and acceptance of this Form by insurance companies is not an admission of policy liability on the part of the insurance companies.
5. **Any false reporting may be referred to the Police for investigation.**
6. This report will be forwarded by the insurers of the GIA Records Management Centre established by the General Insurance Association of Singapore (GIA) for archiving and that copies of this report will, for a fee, be made available upon application by interested parties.
7. By the lodgement of this report to the insurers, you hereby consent to the archiving of this report at the centre and to copies of the report being made available aforesaid.

ACCIDENT STATEMENT

Date Of Report	26/08/2020 13:37
Date Of Accident	25/08/2020 11:50
Exact Location Of Accident	GUILLEMARD ROAD TOWARDS GEYLANG
Country/State of Loss	SINGAPORE

DETAILS OF OWN VEHICLE

Vehicle Registration Number	SML9109U
Insured/Policyholder	
Name Of Registered Owner	AI STAR ENTERPRISE
Co Reg No	5XXXX074A
Email Address	NOEMAIL
Mobile Phone No	
Alternative Phone No	OFFICE-87848469

Vehicle Particulars

Manufacturer	TOYOTA
Model	WISH
Exact Purpose for which vehicle was being used at time of accident	
Are you claiming under your own insurance policy for repair to your vehicle?	NO
If No, Please state action to be taken	THIRD PARTY
Vehicle Category	PRIVATE HIRE

Insurance Company

Name of Insurance Company	NTUC INCOME INSURANCE CO-OPERATIVE LTD
Type Of Coverage	THIRD PARTY FIRE AND/OR THEFT
Fleet Policy	NO
Policy Number	5111251092-01
Cover Note Number	

Driver

Name of Driver	MUHAMMAD HAMDAN BIN HUSSEN
NRIC No	SXXXX920D
Date Of Birth	18/03/1991
Occupation	OUTDOOR
Date Of Driving Pass	07/05/2013
Driving Experience	7 YEARS AND 3 MONTHS
Gender	MALE
Mobile Number	(LOCAL) +65-87848469
Fax Number	
Contact Number	
EMail Address	NOEMAIL

Address	BLK 14 MERPATI ROAD #06-67
Postcode	370014
Was driver an employee of the Insured's Company	NO
If No, Relationship of the Driver with the Insured	OTHER - HIRER
Vehicle Registration Number of Driver's Own Vehicle	-
	-
	-
Insurance Company of Driver's Own Vehicle	-
	-
	-

General Information of the Accident

Type Of Accident	SIDE SWIPE
Weather Conditions	CLEAR
Road Surface	DRY

Other Information

Was any foreign vehicle involved in this accident?	NO
Number of vehicles (including own vehicle) involved in the accident	2
Was any body injured in the Accident?	YES
Was any injured conveyed to hospital by ambulance?	NO
Was any other material or property damaged?	YES
I have been approached by unknown person(s) soliciting/offering accident claims assistance.	NO
Number of Passengers (Including Driver)	1

Details of Police Action

Was the accident reported to the police?	NO
If Yes, Please state which Police Station	
Was notice of intended Prosecution given?	NO
If Yes, against whom?	

Circumstances of Accident

PLEASE REFER TO SKETCH PLAN

Attachment(s)

Are accident photos available for attachment?	YES
Was there any video captured by Car Camera?	NO
Was there any audio recorded?	NO

DETAILS OF OTHER VEHICLE PROPERTY 1

Vehicle Registration Number	SJH5034J
Vehicle Make/Model/Colour	
Details Of Properties	
Vehicle Category	TAXI
Name of Driver	
NRIC/Passport Number	
Contact Number	
Address	
Postcode	
Insurance Company Name	
Nature Of Damage	
No. Of Passenger (Including Driver)	

DETAILS OF INJURED PERSON 1

Name	MUHAMMAD HAMDAN BIN HUSSEN
------	----------------------------

Approximate Age

Injuries Sustain

Injured person in which vehicle?

SML9109U

Were seat belts worn?

Was this injured conveyed to hospital by
ambulance?

Address

Postcode

Accident Sketch Plan

SKETCH PLAN

IMPORTANT NOTICE

1. Please report correctly the details of the accident to speed up the claims process.
2. This Form must be completed by the Policyholder and/or the Authorised Driver.
3. Information provided must be as truthful and accurate as possible. Any wilful misrepresentation or withholding of material facts may allow insurance companies to repudiate policy liability.
4. The issue and acceptance of this Form by insurance companies is not an admission of policy liability on the part of the insurance companies.
5. Any false reporting may be referred to the Police for investigation.
6. The report will be forwarded by the insurers of the GIA Records Management Centre established by the General Insurance Association of Singapore (GIA) for archiving and that copies of this report will for a fee be made available upon application by interested parties.
7. By the lodgment of this report to the insurers, you hereby consent to the archiving of this report at the centre and to copies of the report being made available aforesaid.
8. Consent under the Personal Data Protection Act (PDPA)

I understand, acknowledge, agree and consent that:

- (a) My insurer, my workshop and the General Insurance Association of Singapore ("GIA") may/are permitted to collect, use, disclose and/or process my personal data/personal information set out in this [form] and any other personal information provided by me or possessed by my insurer (collectively the "Personal Information") and disclose and transfer such Personal Information to all insurer(s) who have insured vehicle(s) involved in this accident (all insurer(s) who have insured vehicle(s) involved in this accident shall be collectively referred to as the "Insurers"), the Insurers' lawyers/law firms, the Monetary Authority of Singapore and any relevant government agency/authority (such as the police), for the purpose(s) of:
 - (i) processing, handling and/or dealing with my claims including the settlement of the claims and any necessary investigations relating to the claims;
 - (ii) investigating the accident and/or my claims;
 - (iii) carrying out and/or dealing with my instructions or responding to any enquiries by me;
 - (iv) administering my claims (including the mailing of correspondence, statements, invoices, reports or notices to me, which could involve disclosure of certain personal data about me to bring about delivery of the same as well as on the external cover of envelopes/mail packages); and/or
 - (v) complying with applicable law to administering, processing, handling and/or dealing with my claims (collectively the "Purposes");
- (b) all insurers who have insured vehicle(s) involved in this accident and associated workshop, being my insurer, being permitted to collect, use, disclose and/or process my Personal Information for one or more of the above Purposes; and
- (c) my Personal Information may/can be disclosed by any of the Insurers and/or GIA to their third party service providers or agents (including their lawyers/law firms), which may be sited outside of Singapore, for one or more of the above purposes;
- (d) my Personal Information will also be collected and used to compile claims history for the purpose of fraud detection, investigation and management in present and all future claims;
- (e) the information so collected under (d) above may be shared / disclosed:
 - (i) to all insurers and/or any other third parties that assist in evaluating, investigating, controlling or managing fraud, regulators, law enforcement and government agencies as reasonably required for the purposes stated, or
 - (ii) for complying with requirements under any regulations, laws or court orders.



Policyholder's Signature
Date & Time:

Driver's Signature
(If driver is not the policyholder)
Date & Time:

CITY AUTO PTE LTD
Blk 8 Sin Ming Road
#01-58/60/62 Sin Ming Ind Est
Singapore 675643
Tel: 6453 1234 Fax: 6453 7944
(Claims Section)

Reporting Centre Personnel's Signature
Name:
NRIC/FIN No.:

Accident Sketch Plan

SKETCH PLAN

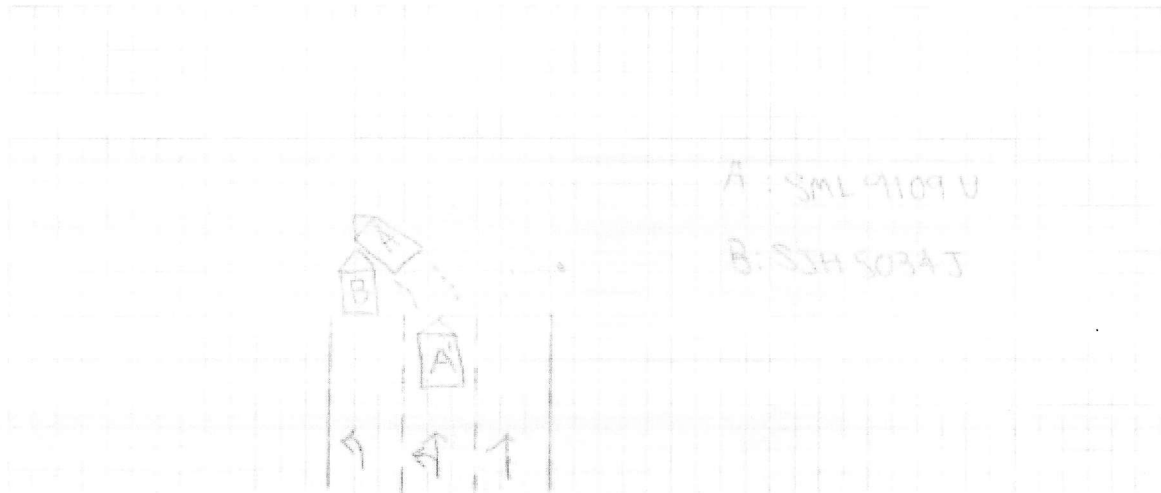

DESCRIBE CIRCUMSTANCES OF THE ACCIDENT

I was driving my vehicle 'A', travelling straight when vehicle 'B' went straight on a 'Turn-left only' lane, hence collided onto my vehicle 'A'.

I have no passenger on board.

A = SML 9109 U

B = SJH 5034 J

DECLARATION

I/We declare that foregoing particulars are true in every respect.

Policyholder's Signature
Date & Time:

Driver's Signature
(If driver is not the policyholder)
Date & Time:

CITY AUTO PTE LTD
Blk 8 Sin Ming Road
#01-58/60-62 Sin Ming Ind Est
Singapore 575643
Tel: 6453 4233 Fax: 6453 7044
(Claims Section)

Reporting Centre Personnel's Signature
Name:
NRIC/FIN No.:

5781

TECHNEAT PTE LTD
8 Kaki Bukit Avenue 4
(Enter by Gate 2)
#03-38/39/40
Premier@Kaki Bukit
Singapore 415875

Tel : (65) 6384 1996
Fax : (65) 6384 1996
Hotline : (65) 9691 0887
Email: techneatcarcare@yahoo.com.sg
Business Hour : 9am to 7pm(Mon to Sat)

Service - Repair - Rim - Tyres - Battery - Balancing & Alignment

Work Order: sml9109u
 Date: 28.8.20 15:07

Factory Japan 2019.0.1 Copyright (c) 2018 Hunter Engineering : Toyota : Wish : E10 Series : ZNE10G

Front : Left

Actual	Before	Specified Range
-4°16'		-1°15' 0°15'
2°54'		2°20' 3°50'
0°23'		-0°05' 0°05'
17°32'		10°35' 12°05'
13°17'		9°20' 12°20'

Camber
 Caster
 Toe
 SAI
 Included Angle
 Turning Angle Diff.

Front : Right

Actual	Before	Specified Range
0°24'		-1°15' 0°15'
2°48'		2°20' 3°50'
-0°23'		-0°05' 0°05'
6°07'		10°35' 12°05'
6°31'		9°20' 12°20'

Front

	Actual	Before	Specified Range
Cross Camber	-4°39'		-0°45' 0°45'
Cross Caster	0°06'		-0°45' 0°45'
Cross SAI	11°25'		
Total Toe	0°00'		-0°11' 0°11'
Cross Turn Diff.			

Rear : Left

Actual	Before	Specified Range
-1°45'		-2°00' -1°00'
0°10'		-0°02' 0°12'

Camber
 Toe

Rear : Right

Actual	Before	Specified Range
-1°29'		-2°00' -1°00'
0°18'		-0°02' 0°12'

Rear

	Actual	Before	Specified Range
Cross Camber	-0°17'		-0°30' 0°30'
Total Toe	0°28'		-0°03' 0°25'
Thrust Angle	-0°04'		
Axle Offset	0mm		