

## SINGAPORE ACCIDENT STATEMENT

### IMPORTANT NOTICE

1. Please report correctly the details of the accident to speed up the claims process.
2. This Form must be completed by the Policyholder and/or the Authorised Driver.
3. Information provided must be as truthful and accurate as possible. Any wilful misrepresentation or withholding of material facts may allow insurance companies to repudiate policy liability.
4. The issue and acceptance of this Form by insurance companies is not an admission of policy liability on the part of the insurance companies.
5. **Any false reporting may be referred to the Police for investigation.**
6. This report will be forwarded by the insurers of the GIA Records Management Centre established by the General Insurance Association of Singapore (GIA) for archiving and that copies of this report will, for a fee, be made available upon application by interested parties.
7. By the lodgement of this report to the insurers, you hereby consent to the archiving of this report at the centre and to copies of the report being made available aforesaid.

### ACCIDENT STATEMENT

Date Of Report	25/08/2020 12:44
Date Of Accident	24/08/2020 16:45
Exact Location Of Accident	ALONG BERRIMA ROAD
Country/State of Loss	SINGAPORE

### DETAILS OF OWN VEHICLE

Vehicle Registration Number	SJM2910Z
<b>Insured/Policyholder</b>	
Name Of Registered Owner	PENG YICHENG
NRIC No	SXXXX803I
Email Address	PENGYICHENGSG@GMAIL.COM
Mobile Phone No	(LOCAL) +65-87162665
Alternative Phone No	OTHERS-87162665

### Vehicle Particulars

Manufacturer	HYUNDAI
Model	AVANTE-1.6 HD (M)
Exact Purpose for which vehicle was being used at time of accident	PRIVATE USE
Are you claiming under your own insurance policy for repair to your vehicle?	NO
If No, Please state action to be taken	THIRD PARTY
Vehicle Category	PRIVATE CAR

### Insurance Company

Name of Insurance Company	DIRECT ASIA INSURANCE (SINGAPORE) PTE LTD
Type Of Coverage	THIRD PARTY FIRE AND/OR THEFT
Fleet Policy	NO
Policy Number	MT/00654321/01
Cover Note Number	

### Driver

Name of Driver	PENG YICHENG
NRIC No	SXXXX803I
Date Of Birth	29/11/1991
Occupation	INDOOR
Date Of Driving Pass	25/10/2013
Driving Experience	6 YEARS AND 9 MONTHS
Gender	MALE
Mobile Number	(LOCAL) +65-87162665
Fax Number	
Contact Number	OTHERS-87162665
Email Address	PENGYICHENGSG@GMAIL.COM

Address	348 KANG CHING ROAD #03-151
Postcode	610348
Was driver an employee of the Insured's Company	NO
If No, Relationship of the Driver with the Insured	OWNER
Vehicle Registration Number of Driver's Own Vehicle	-
	-
	-
Insurance Company of Driver's Own Vehicle	-
	-
	-

#### General Information of the Accident

Type Of Accident	COLLIDED INTO PARKED VEHICLE
Weather Conditions	CLEAR
Road Surface	DRY

#### Other Information

Was any foreign vehicle involved in this accident?	NO
Number of vehicles (including own vehicle) involved in the accident	2
Was any body injured in the Accident?	NO
Was any injured conveyed to hospital by ambulance?	NO
Was any other material or property damaged?	YES
I have been approached by unknown person(s) soliciting/offering accident claims assistance.	NO
Number of Passengers (Including Driver)	0

#### Details of Police Action

Was the accident reported to the police?	NO
If Yes, Please state which Police Station	
Was notice of intended Prosecution given?	NO
If Yes, against whom?	

#### Circumstances of Accident

PLEASE REFER TO THE ACCIDENT STATEMENT.

#### Attachment(s)

Are accident photos available for attachment?	YES
Was there any video captured by Car Camera?	NO
Was there any audio recorded?	NO

#### DETAILS OF OTHER VEHICLE PROPERTY 1

Vehicle Registration Number	GZ2509S
Vehicle Make/Model/Colour	
Details Of Properties	
Vehicle Category	COMMERCIAL VEHICLE
Name of Driver	
NRIC/Passport Number	
Contact Number	
Address	
Postcode	
Insurance Company Name	
Nature Of Damage	
No. Of Passenger (Including Driver)	

# Accident Toolkit

## Sketch plan

Sketch of accident scene:

Please illustrate the layout of roads with arrows showing the direction and position of vehicles at the time of impact. Also please note the road names, road signs and vehicle registration numbers.

If safe, please take photos or videos from all angles.

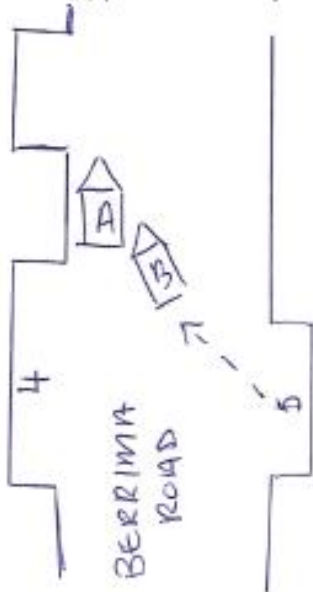

On 24th Aug I was parking along the Berrima road next to BLK 4 Berrima. Car head here was heading to East. The Lorry come from S Berrima and lost control and hit on my car on the left side. ~~to~~

Please indicate on vehicle A (your vehicle) and, vehicle B (third party vehicle), the point of impact and area(s) of visible damage with an arrow.

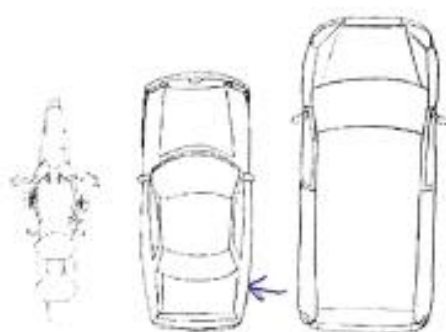

Vehicle A  
(SJM2910Z)

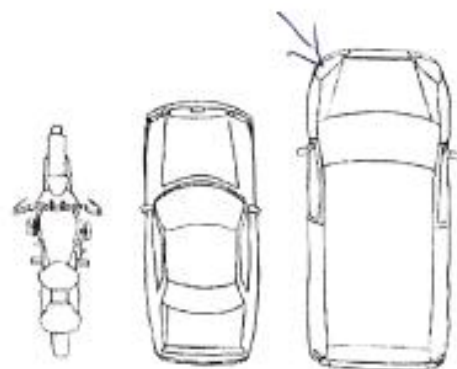

Vehicle B  
(GZ2509S)

25/08/2020

11:40

**direct  
asia**  
• insurance

Call us direct  
Customer Care  
**6665 5555**  
Claims Support 24/7 Hotline  
**6532 1818**  
+65 6603 3609 (from overseas)

## Sketch Plan #2

### SKETCH PLAN

#### IMPORTANT NOTICE

1. Please report correctly the details of the accident to speed up the claims process.
2. This Form must be completed by the Policyholder and/or the Authorised Driver.
3. Information provided must be as truthful and accurate as possible. Any wilful misrepresentation or withholding of material facts may allow insurance companies to repudiate policy liability.
4. The issue and acceptance of this Form by insurance companies is not an admission of policy liability on the part of the insurance companies.
5. Any false reporting may be referred to the Police for investigation.
6. The report will be forwarded by the insurers of the GIA Records Management Centre established by the General Insurance Association of Singapore (GIA) for archiving and that copies of this report will for a fee be made available upon application by interested parties.
7. By the lodgment of this report to the insurers, you hereby consent to the archiving of this report at the centre and to copies of the report being made available aforesaid.
8. **Consent under the Personal Data Protection Act (PDPA)**

I understand, acknowledge, agree and consent that:

- (a) My insurer, my workshop and the General Insurance Association of Singapore ("GIA") may/are permitted to collect, use, disclose and/or process my personal data/personal information set out in this [form] and any other personal information provided by me or possessed by my insurer (collectively the "Personal Information") and disclose and transfer such Personal Information to all insurer(s) who have insured vehicle(s) involved in this accident (all insurer(s) who have insured vehicle(s) involved in this accident shall be collectively referred to as the "Insurers"), the insurers' lawyers/law firms, the Monetary Authority of Singapore and any relevant government agency/authority (such as the police), for the purpose(s) of:
  - (i) processing, handling and/or dealing with my claims including the settlement of the claims and any necessary investigations relating to the claims;
  - (ii) investigating the accident and/or my claims;
  - (iii) carrying out and/or dealing with my instructions or responding to any enquiries by me;
  - (iv) administering my claims (including the mailing of correspondence, statements, invoices, reports or notices to me, which could involve disclosure of certain personal data about me to bring about delivery of the same as well as on the external cover of envelopes/mail packages); and/or
  - (v) complying with applicable law in administering, processing, handling and/or dealing with my claims. (collectively the "Purposes")
- (b) all insurer(s) who have insured vehicle(s) involved in this accident and the insurers' lawyers/law firms, may/are permitted to collect, use, disclose and/or process my Personal Information for one or more of the above Purposes; and
- (c) my Personal Information may/can be disclosed by any of the Insurers and/or GIA to their third party service providers or agents (including their lawyers/law firms), which may be sited outside of Singapore, for one or more of the above Purposes.
- (d) my Personal Information will also be collected and used to compile claims history for the purpose of fraud detection, investigation and management in present and all future claims.
- (e) the information so collected under (d) above may be shared / disclosed:
  - (i) to all insurers and/or any other third parties that assist in evaluating, investigating, controlling or managing fraud, regulators, law enforcement and government agencies as reasonably required for the purposes stated, or
  - (ii) for complying with requirements under any regulations, laws or court orders.



Policyholder's Signature

Date & Time:

25/08/2020

11:40



Driver's Signature

(If driver is not the policyholder)

Date & Time:



Reporting Centre Personnel's Signature

Name:

NRIC/FIN No.:

## Certificate Of Insurance



Contact us at  
Hotline: (65) 6532 2888  
E-mail: CustomerService@DirectAsia.com

### CERTIFICATE OF INSURANCE

Motor Vehicles (Third-Party Risks and Compensation) Act (Chapter 189) (Singapore) (the "Act")  
Motor Vehicles (Third-Party Risks and Compensation) Rules, 1960 (Singapore)  
Road Transport Act, 1987 (Malaysia)  
Motor Vehicles (Third-Party Risks) Rules, 1959 (Malaysia)

This document forms part of your contract with us and should be read together with your Policy Schedule and your Policy Details. Do let us know if any of the details shown here need to be amended or updated.

<b>Certificate No.</b>	: MT/00654321/01
<b>Type of Coverage / Driver Plan</b>	: Car Third-Party Fire and Theft (Value Plan)
<b>1) Vehicle Registration No.</b>	: SJM2910Z
<b>Chassis No.</b>	: KMHJU41BR9U658732
<b>2) Name of Policy Holder</b>	: Peng Yicheng
<b>3) Effective Date / Time of Commencement of Insurance for the Purpose of the Act</b>	: 29/06/2020 00:00
<b>4) Date/Time of Expiry of Insurance</b>	: 28/06/2021 23:59
<b>5) Persons or Classes of Persons Entitled to Drive</b>	
(a) Any person who is named on the policy who is driving on the Policyholder's permission.	
The person driving must have a valid driving licence to drive in Singapore and must not be under suspension or disqualification from driving.	
<b>6) Limitations as to use*</b>	
Use only for private purposes, in accordance with the declared car usage stated on your Policy Schedule. The policy does not cover use for hire or reward, tuition, driving test, racing, pace-making, reliability trials, speed tests, the carriage of goods for payment or for any purpose in connection with the motor trade business. Private car-pooling arrangements where you commute with passengers and split the fuel expense is covered under the standard policy. Grab Hitch will only be covered if this is the declared usage stated on your Policy Schedule. Only two rides are permitted a day. Other forms of commercial car-pooling or any ride hailing services (e.g. Grab, Go-Jek etc.) are not allowed.	
*Limitations rendered inoperative by Section 8 of the Act and Section 95 of the Road Transport Act, 1987 (Malaysia), are not to be included under this heading.	
<b>Sum Insured</b>	: Market Value
<b>Own Damage Excess</b>	: S\$ 800.00 (before any applicable GST)
<b>Windscreen Excess</b>	: Not Applicable (before any applicable GST)
<b>Choice of workshop</b>	: DirectAsia approved workshops
<b>Finance company / Hire Purchase</b>	:
<b>Main driver</b>	: Peng Yicheng
<b>Named driver</b>	: None
<b>Important Note: This policy is on a named driver basis. The Policyholder has to be named as the Main Driver or Named Driver to be covered. Any unnamed drivers will not be covered.</b>	

I/We hereby certify that the Policy to which this Certificate relates is issued in accordance with the provisions of the Motor Vehicles (Third-Party Risks and Compensation) Act (Chapter 189) and the Road Transport Act, 1987 (Malaysia).

**Direct Asia Insurance (Singapore) Pte. Ltd.**

Issued on: 23/05/2020

  
Underwriting Manager

**Direct Asia Insurance (Singapore) Pte Ltd**  
20 Anson Road #08-01 Twenty Anson Singapore 079912  
www.DirectAsia.com

Company Registration: 200822611G

## Driving License





Driving License

YOU ARE LICENSED TO DRIVE VEHICLES IN THE FOLLOWING CLASS(ES)		EFFECTIVE DATE
Class 3	Motor cars with unladen weight ≤ 3500kg with ≤ 7 passengers, exclusive of driver; and other motor vehicles with unladen weight ≤ 2500kg	25 Oct 2013

NP 428A

Licence No:59178803

Identification Card

**REPUBLIC OF SINGAPORE**  
**IDENTITY CARD NO. S9178803I**



Name  
**PENG YICHENG**

Race  
**CHINESE**

Date of birth  
**29-11-1991**

Country/Place of birth  
**CHINA**

Sex  
**M**





Identification Card



Accident Photo



Accident Photo



Accident Photo





Accident Photo



Accident Photo



Accident Photo





Accident Photo



Accident Photo



Scene Photo 1





Scene Photo 2



Scene Photo 3



Scene Photo 4



# Odometer Reading





Accident Photo



Tyre Size 1



Tyre Size 2

