

ASS. REC. BY

REF:

CC3 / A14 2000 9054 / R1013

223A

ASSIGNMENT

From: _____ Date: _____
Estimated Cost: _____

OD / TP / WS / TP RES / OD RES / EVA / INV / MV

To Inspect Vehicle No: SMM 8993Jat Workshop m/s PREMIUMof 281, ALEXANDRA RDInsured: A14

Policy No. _____

Claims No. _____

Sum Insured: _____ Excess: _____

(Client's Record)

Make of Veh: _____

(Policy Condition)

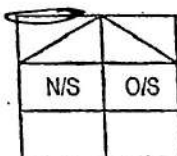
Remark: The veh had commenced its
repair at the time of inspection.Bal. or Market Value: 99K

IDAC Accident Rpt: _____ Consistent? : Yes or No

GIA / PR Seen: _____ Consistent? : Yes or No

Est. Repairs: 4 days Res.: Yes or No

Lum Sum: _____ % 3 Val.: Yes or No

CA REV / REP. / 24 HRS

Vehicle: IN / OUT

Date: _____ Person Contacted: _____

Veh No: SMM 8993J Yr Regn: 2019 JulyType: M.Car / M.Cycle / Bus / Van / Lorry / Taxi / Prime Mover /

Truck / Trailer or

Make: Audi A3 Sedan 1.0 TFSI c.c. 999Colour: GREY A/C: Insured / Std / NI / NASp. Reading: 18198 T/Radio: Insured / Std / NI / NA

Eng/No: _____

C/No: WAUZZ28V9K1025287

Gen. Cond: Good / Fair / Poor / Burnt

Steering: Inorder / Jammed / Leaked / Burnt orBrake: Inorder / Jammed / Leaked / Burnt orModi: Nil / 3Rim / STD A/Rim orTyre Size: F: 205/55R16

R: _____

BS / DUN / EXNOVA / GY / FS / LIZA / MIC / OHTSU / PIR / SUMI /

TOYO / YOKO or _____

Front

Rear

R/Bal. 6 mmR/Bal. 6 mmL/Bal. 6 mmL/Bal. 6 mmD.O.A. 25/08/2020D.O.I. 28/08/2020Survey held at PREMIUM

Des. of Damages: Frt / Rear / O/S / N/S / U/C / Rooftop or

FRONT N/S

The U/C / Chassis frame / Body Structure affected due to collision.

Date / Time Action / Instruction

Repair limit - 56K

31/08/20@10.31am revert to Victor via Merimen.

01/09/20@9.55am Victor informed C/A via Merimen.

01/09/20@11.31am Informed Syafiq C/A & ex:\$300 by email.

06/11/20@12.53pm confirmed with Jia Yee final fig \$10620.72, 4 days (Red \$5032.12, 32%)

Date/Time, File Pass to?

☐ : Prel. ReportDays Of Repair: 4

1) _____

☐ : Final ReportResurvey No. of Trip: 1

Survey Fee:

Transportation: _____

S + RS. SI

Photos

Others

TOTAL

Date/Time, File Return to?

2) _____

Add Fee: ☐ : Site Insp (\$ _____)☐ : Interview (\$ _____)☐ : Tech. Invs (\$ _____)☐ : Weekend (\$ _____)Rep. Format: MER-OD10620.72

Premium Automobiles

55 Ubi Road 1, Singapore 408699

Tel : 6366 2323 Fax : 6841 1183

Email: Nora.khai@premiumauto.com.sg / claims@premiumauto.com.sg

WIP : 46806

Telefax

| | | |
|------------|---|--------------------|
| Estimate | : | Accident Repairs |
| Workshop | : | Ubi Road 1 |
| Contact No | : | 6366 2323 |
| Fax No | : | 6841 1183 |
| Reference | : | PA/OD/0603/2020/NS |
| Date | : | 26-Aug-20 |

Vehicle NOT IN workshop. Kindly arrange for survey.

AIG Asia Pacific Insurance Pte Ltd

78 Shenton Way

#07-16 AIG Building

Singapore 079120

Attn: Mr. Adrian Ling - Motor Claims Dept

Tel: 6841 0055 - Fax: 6256 4315

| | | |
|-------------------|---|--|
| Owner's Name | : | Mr Srivats Hariharan |
| Address | : | 89 Bukit Drive #03-22 Singapore 587846 |
| Telephone | : | HP +65 81557230 |
| Type of Claim | : | Own Damage Claim |
| Policy No. | : | 190012167 |
| Vehicle No | : | SMM 8993 J |
| Model Code | : | Audi A3 Sedan 1.0 TFSI 8V |
| Model / Year | : | Jul-19 |
| Engine No | : | CHZ C27822 |
| Chassis No | : | WAUZZZ8V9K1025247 |
| Mileage | : | - |
| Date In | : | - |
| Estimated By | : | Johnny Boo / Allan Wu |
| Accident Date | : | 25-Aug-20 |
| Place of Accident | : | Exit 11(AYE City) Towards Clementi Ave 6 |

Premium Automobiles

55 Ubi Road 1, Singapore 408699
Tel: 6366 2323 Fax: 6841 1183

Telefax

Estimated Labour Charges for Accident Vehicle. SMM 8993 I

| S/N | Nature of Jobs | Estimated Charges | Surveyor's Recommendations |
|-----------------------------|---|----------------------------------|----------------------------|
| 1 | To remove, check and transfer front wire harness for headlights, horns, outside temperature sensor and headlight washer assy. | S/N \$ 280.00 / | |
| 2 | To remove and transfer lhs headlight control unit and power module. | S/N \$ 350.00 ✓ 250 / | |
| 3 | To dismantle and renew front bumper and lhs headlight. Re-organise crash management components. Reinstall all parts removed. | \$ 1,050.00 500 | |
| 4 | To respray front bumper. | \$ 900.00 550 | |
| 5 | To carry out diagnostic check. | S/N \$ 192.00 / | |
| TOTAL LABOUR CHARGES | | : <u>\$ 2,772.00</u> | |

Premium Automobiles

55 Ubi Road 1, Singapore 408699
Tel: 6366 2323 Fax: 6841 1183

Telefax

Material List for Accident Vehicle Regn No. SMM 8993 I

| S/N | Parts Description | Damage Parts & Prices | |
|---------------------------|--|-----------------------|---------|
| | | S/Nett | Remarks |
| 1 | FRONT BUMPER <i>de</i> | \$ 1,987.00 | |
| 2 | FRONT BUMPER FIXING PARTS ? | \$ 185.00 | |
| 3 | FRONT BUMPER GUIDE SECTION - LH ? | \$ 38.00 | |
| 4 | FRONT BUMPER GRILLE - CENTRE <i>X n</i> | \$ 159.00 | |
| 5 | FRONT BUMPER CLOSING ELEMENT - LOWER CENTRE <i>X n</i> | \$ 530.00 | |
| 6 | FRONT BUMPER CLOSING ELEMENT - LH <i>X n</i> | \$ 293.00 | |
| 7 | FRONT BUMPER COVER TRIM - LH <i>X n</i> | \$ 161.00 | |
| 8 | RADIATOR GRILLE <i>cm</i> | \$ 1,406.00 | |
| 9 | RADIATOR GRILLE CLOSING ELEMENT ? | \$ 189.00 | |
| 10 | AIRCON STICKER <i>ne</i> | NEC \$ 8.00 | |
| 11 | CAUTION SIGN STICKER <i>ne</i> | NEC \$ 14.00 | |
| 12 | FRONT BUMPER AIR GUIDE GRILLE - LH <i>X n</i> | \$ 186.00 | |
| 13 | FRONT BUMPER SIDE REINFORCEMENT BEAM ? | \$ 715.00 | |
| 14 | FRONT BUMPER FOAM FILLER PIECE ? | \$ 187.00 | |
| 15 | FOAM FILLER PIECE COVER ? | \$ 121.00 | |
| 16 | LED HEADLIGHT - LH <i>cm</i> | \$ 5,455.00 | |
| 17 | LIFT CYLINDER - LH <i>X n</i> | \$ 141.00 | |
| 18 | RADIATOR AIR GUIDE - LH <i>X n n</i> | \$ 24.00 | |
| 19 | FRONT NO PLATE <i>X n</i> | S/N \$ 60.00 | |
| 20 | SUNDRIES ? | \$ 200.00 | |
| TOTAL SPARE PARTS CHARGES | | : \$12,059.00 | |
| TOTAL LABOUR CHARGES | | : \$ 2,772.00 | |
| GRAND TOTAL | | : <u>\$14,831.00</u> | |

All charges are not inclusive of GST.

Legend : Remarks (OK) = Approved, Remarks (X) = Not approved
Spare parts are Special Nett.

Premium Automobiles

55 Ubi Road 1, Singapore 408699
Tel : 6366 2323 Fax : 6841 1183

Telefax

Name : RASUL - 4p 9000068
Surveyed Date : 28/08/2020 @ 1020
Authorised Date :
Excess Cost : 3 days
Liability : EXCESS: TPA
Remarks : Receipt
Resurvey before paint

Please Note : This estimate is based on visual inspection of the affected vehicle.
Should we require further labour charges and spare parts in the progress of repair, we shall inform you accordingly.
For inspection of vehicle, please refer to Ms Norah Khai at
Tel:6768 9828 for appointment.

Yours faithfully,
Premium Automobiles Pte Ltd

LKK Auto Consultants hence notify the Repairer of the following:

- To resurvey before/after spray painting
- To display damaged part(s) during resurvey
- Parts prices are subject to confirmation
- Third party survey is on a "Without Prejudice" basis
- No illegal modification(s) is allowed
- Supplementary item(s) must be resurveyed and is subject to final approval from Insurance Company

Acknowledged by Repairer
Signature:
Date:

Johnny Boo
Body Repair Manager

Allan Wu
Claims Consultant

SINGAPORE ACCIDENT STATEMENT

IMPORTANT NOTICE

1. Please report correctly the details of the accident to speed up the claims process.
2. This Form must be completed by the Policyholder and/or the Authorised Driver.
3. Information provided must be as truthful and accurate as possible. Any wilful misrepresentation or withholding of material facts may allow insurance companies to repudiate policy liability.
4. The issue and acceptance of this Form by insurance companies is not an admission of policy liability on the part of the insurance companies.
5. **Any false reporting may be referred to the Police for investigation.**
6. This report will be forwarded by the insurers of the GIA Records Management Centre established by the General Insurance Association of Singapore (GIA) for archiving and that copies of this report will, for a fee, be made available upon application by interested parties.
7. By the lodgement of this report to the insurers, you hereby consent to the archiving of this report at the centre and to copies of the report being made available aforesaid.

ACCIDENT STATEMENT

| | |
|----------------------------|---|
| Date Of Report | 25/08/2020 14:33 |
| Date Of Accident | 25/08/2020 07:35 |
| Exact Location Of Accident | EXIT 11 (AYE CITY) TOWARDS CLEMENTI AVE 6 |
| Country/State of Loss | SINGAPORE |

DETAILS OF OWN VEHICLE

| | |
|-----------------------------|-----------------------------|
| Vehicle Registration Number | SMM8993J |
| Insured/Policyholder | |
| Name Of Registered Owner | SRIVATS HARIHARAN |
| NRIC No | SXXXX223A |
| Email Address | SRIVATS.HARIHARAN@GMAIL.COM |
| Mobile Phone No | (LOCAL) +65-91557230 |
| Alternative Phone No | OFFICE-91557230 |

Vehicle Particulars

| | |
|--------------|-------------------|
| Manufacturer | AUDI |
| Model | A3 SEDAN 1.0 TFSI |

| | |
|--|-------------|
| Exact Purpose for which vehicle was being used at time of accident | PRIVATE USE |
|--|-------------|

| | |
|--|-----|
| Are you claiming under your own insurance policy for repair to your vehicle? | YES |
|--|-----|

If No, Please state action to be taken

| | |
|------------------|-------------|
| Vehicle Category | PRIVATE CAR |
|------------------|-------------|

Insurance Company

| | |
|---------------------------|--------------------------------------|
| Name of Insurance Company | AIG ASIA PACIFIC INSURANCE PTE. LTD. |
| Type Of Coverage | COMPREHENSIVE |
| Fleet Policy | NO |
| Policy Number | 190012167 |

Cover Note Number

Driver

| | |
|----------------------|----------------------|
| Name of Driver | SHVETHA SANKARAN |
| NRIC No | SXXXX613E |
| Date Of Birth | 23/11/1980 |
| Occupation | INDOOR |
| Date Of Driving Pass | 13/01/2014 |
| Driving Experience | 6 YEARS AND 7 MONTHS |
| Gender | FEMALE |
| Mobile Number | (LOCAL) +65-90928197 |

Fax Number

| | |
|----------------|-----------------|
| Contact Number | OFFICE-90928197 |
|----------------|-----------------|

| | |
|----------------|-----------------------------|
| EEmail Address | SRIVATS.HARIHARAN@GMAIL.COM |
|----------------|-----------------------------|

Address 89 BUKIT DR
#03-22
Postcode 587846
Was driver an employee of the Insured's Company NO
If No, Relationship of the Driver with the Insured SPOUSE
Vehicle Registration Number of Driver's Own Vehicle -
Vehicle -
Insurance Company of Driver's Own Vehicle -

General Information of the Accident

Type Of Accident COLLISION - HEAD TO REAR
Weather Conditions CLEAR
Road Surface DRY

Other Information

Was any foreign vehicle involved in this accident? NO
Number of vehicles (including own vehicle) involved in the accident 2
Was any body injured in the Accident? NO
Was any injured conveyed to hospital by ambulance? NO
Was any other material or property damaged? YES
I have been approached by unknown person(s) soliciting/offering accident claims assistance. NO
Number of Passengers (Including Driver) 1

Details of Police Action

Was the accident reported to the police? NO
If Yes, Please state which Police Station
Was notice of intended Prosecution given? NO
If Yes, against whom?

Circumstances of Accident

SHVETHA SANKARAN WAS DRIVING HOWE FROM QIFA PRIMARY SCHOOL. WAS LOOKING AN ONCOMING TRAFFIC FROM CLEMENTI AVE 6. CAR B WAS SLOWLY MOVING OUT. SHVETHA THOUGH IT WAS SAFE TO MERGE INTO CLEMENTI AVE 6, BUT BUMPED ACCIDENTALLY INTO CAR B. FRONT LEFT OF CAR A BUMPED BACK RIGHT OF CAR B.

Attachment(s)

Are accident photos available for attachment? YES
Was there any video captured by Car Camera? YES
Was there any audio recorded? NO

DETAILS OF OTHER VEHICLE PROPERTY:

Vehicle Registration Number SJT2967Z
Vehicle Make/Model/Colour SUBARU IMPREZA
Details Of Properties
Vehicle Category PRIVATE CAR
Name of Driver
NRIC/Passport Number
Contact Number
Address
Postcode
Insurance Company Name
Nature Of Damage
No. Of Passenger (Including Driver)

Sketch Plan

SKETCH PLAN

IMPORTANT NOTICE

1. Please report correctly the details of the accident to speed up the claims process.
2. This form must be completed by the Policyholder and/or the Authorised Driver.
3. Information provided must be as truthful and accurate as possible. Any wilful misrepresentation or withholding of material facts may allow insurance companies to repudiate policy liability.
4. The issue and acceptance of this Form by insurance companies is not an admission of policy liability on the part of the insurance companies.
5. Any false reporting may be referred to the Police for investigation.
6. The report will be forwarded by the insurers of the GIA Records Management Centre established by the General Insurance Association of Singapore (GIA) for archiving and that copies of this report will for a fee be made available upon application by interested parties.
7. By the lodgment of this report to the insurers, you hereby consent to the archiving of this report at the centre and to copies of the report being made available aforesaid.
8. **Consent under the Personal Data Protection Act (PDPA)**

I understand, acknowledge, agree and consent that:

- (a) My insurer, my workshop and the General Insurance Association of Singapore ("GIA") may/are permitted to collect, use, disclose and/or process my personal data/personal information set out in this (form) and any other personal information provided by me or possessed by my insurer (collectively the "Personal Information") and disclose and transfer such Personal Information to all insurer(s) who have insured vehicle(s) involved in this accident (all insurer(s) who have insured vehicle(s) involved in this accident shall be collectively referred to as the "Insurers"), the Insurers' lawyers/law firms, the Monetary Authority of Singapore and any relevant government agency/authority (such as the police), for the purpose(s) of:
- (i) processing, handling and/or dealing with my claims including the settlement of the claims and any necessary investigations relating to the claims;
 - (ii) investigating the accident and/or my claims;
 - (iii) carrying out and/or dealing with my instructions or responding to any enquiries by me;
 - (iv) administering my claims (including the mailing of correspondence, statements, invoices, reports or notices to me, which could involve disclosure of certain personal data about me to bring about delivery of the same as well as on the external cover of envelopes/mail packages); and/or
 - (v) complying with applicable law in administering, processing, handling and/or dealing with my claims (collectively the "Purposes")
- (b) all insurer(s) who have insured vehicle(s) involved in this accident and the Insurers' lawyers/law firms, may/are permitted to collect, use, disclose and/or process my Personal Information for one or more of the above Purposes; and
- (c) my Personal Information may/can be disclosed by any of the Insurers and/or GIA to their third party service providers or agents (including their lawyers/law firms), which may be sited outside of Singapore, for one or more of the above Purposes.
- (d) my Personal Information will also be collected and used to compile claims history for the purpose of fraud detection, investigation and management in present and all future claims.
- (e) the information so collected under (d) above may be shared / disclosed:
- (i) to all insurers and/or any other third parties that assist in evaluating, investigating, controlling or managing fraud, regulators, law enforcement and government agencies as reasonably required for the purposes stated, or
 - (ii) for complying with requirements under any regulations, laws or court orders.

Policyholder's Signature
Date & Time
25/8/2020
1340

Driver's Signature
(If driver is not the policyholder)

Reporting Centre Personnel's Signature
Name: Wah Mohd Shah, Goy

C 2987143X



SKETCH PLAN

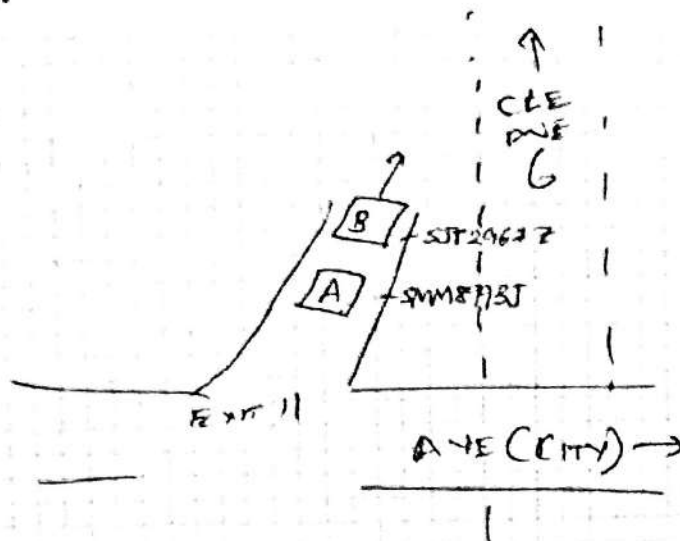

SHVETHA SANKARAN WAS DRIVING HOME FROM
QIFA PRIMARY SCHOOL. (CAR A)
WAS LOOKING AT ONCOMING TRAFFIC FROM
CLEMENTI AVE. 6. WAS ~~THAT~~
CAR B WAS SLOWLY MOVING OUT. SHVETHA THOUGHT
IT WAS SAFE TO MERGE INTO CLE. AVE. 6, BUT
BUMPED ACCIDENTALLY INTO CAR B.
FRONT LEFT OF CAR A BUMPED BACK RIGHT OF
CAR B.

I/We declare the foregoing particulars are true in every respect

H. Bond

25/8/2020
1340

WONG, Albert, Sr., George
G12987143X

> Back to OneMotoring

Enquire PARF/COE Rebate for Registered Vehicle

| | |
|-------------------------------|--|
| Owner ID Type: | Singapore NRIC |
| Owner ID: | 223A |
| Vehicle No.: | SMM8993J |
| Vehicle to be Exported: | No |
| Intended Deregistration Date: | 28 Aug 2020 |
| Vehicle Make: | AUDI |
| Vehicle Model: | A3 SEDAN 1.0 TFSI S TRONIC (LED & NAV) |
| Primary Colour: | Grey |
| Manufacturing Year: | 2019 |
| Engine No.: | CHZC27822 |
| Chassis No.: | WAUZZZ8V9K1025247 |
| Maximum Power Output: | 85.0 kW (113 bhp) |
| Open Market Value: | \$23,358.00 |
| Original Registration Date: | 18 Jul 2019 |
| First Registration Date: | 18 Jul 2019 |
| Transfer Count: | 0 |
| Actual ARF Paid: | \$24,702.00 |

Intended PARF Rebate Details

| | |
|-------------------------------|-------------|
| PARF Eligibility: | Yes |
| PARF Eligibility Expiry Date: | 17 Jul 2029 |
| PARF Rebate Amount: | \$18,526.00 |

Intended COE Rebate Details

| | |
|----------------------|--------------------------------------|
| COE Expiry Date: | 17 Jul 2029 |
| COE Category: | A - Car up to 1600cc & 97kW (130bhp) |
| COE Period(Years): | 10 |
| QP Paid: | \$26,667.00 |
| COE Rebate Amount: | \$23,692.00 |
| Total Rebate Amount: | \$42,218.00 |

The information contained herein is correct as at 28 Aug 2020

OK

Grey

art.com/used_cars/info.php?ID=898766&DL=2875

Audi A3 Sedan 1.0A TFSI S-tronic

Overview

Financial

Accessories

Similar

Research

Photos

Map



EURO PERFORMANCE ASIA PTE LTD
Your Consignment Partner

| | | | |
|------------------------|---|------------------------|--------------------------------------|
| Price | \$99,800 | | |
| Depreciation ⓘ | \$9,800 /yr View models with similar depre | Reg Date | 31-Aug-2019 (9yrs 2days COE left) |
| Mileage | 15,000 km | Manufactured ⓘ | 2019 |
| Road Tax ⓘ | \$392 /yr | Transmission | Auto |
| Dereg Value ⓘ | \$45,948 as of today (change) | OMV ⓘ | \$22,083 |
| COE ⓘ | \$31,917 | ARF ⓘ | \$22,917 |
| Engine Cap | 999 cc | Power | 85.0 kW (113 bhp) |
| Curb Weight ⓘ | 1,280 kg | No. of Owners ⓘ | 1 |
| Type of Vehicle | Luxury Sedan | | |

Features

Fuel-Efficient Front Wheel Drive, 113Bhp At 200Nm Torque, 3 Cylinder Inline 12 Valve Turbocharge Engine With 7 Speed S-Tronic Gearbox, Top Speed 9.9s. View specs of the Audi A3 Sedan (2014)

