

NATIONAL Assessment Centre Services.

Ref: 1 Jan 2021

Ref: 1 Jan 2021

Date In: 26/08/2020 16:57	Job description	Date & Time Completed	Done by
Ref No: N/A/C/11/200090444	SAS e-filing		
Veh No: PC 39167	E-mail (by date time, AIC time)		
DOA: 25/08/2020 2:15	1-Motor Claims Form		
OD: TP Reporting Only	1-Motor W/O (within: OD 2hrs, TP 4hrs)		
TP Insurer:	1-Photo Uploaded		
	Assessment/Survey Report		
	Ass't Report by Fax / Hand to Owner/VH32		

Preferred Wkep / INC Assign Wkep / QW: (Tel:	Fax:
TP Particulars: Vch No: SHD 44222	INC () / Non-INC ()	
Owner / Driver: (Tel:	
Policy No: ()	Period: ()	Cover Type: ()
Confirmed by: (Date:	Time:
Insured/Driver Liability: () %	[Note-Est Status (WO): N: 0-20%; P: 21-79%. P: 80-100%]	
Year of Registration: ()	Warranty: YES () / NO ()	
Excess: (\$)	Loading: \$1,000 () / \$2,000 ()	
() Walk-In Customer: Customer's Information strictly Confidential & Strictly NO refer of repolar.		
() Total Loss Case: to e-mail Insurer URGENTLY.		
Drive-In () / Towed-In () ; Invoice: YES () / NO () ; Towing Co: ()		

1) Apply for Transport Allowance () / Courtesy Car ()		
2) QC Check / Post Repair Inspection ()		
3) Upload Resurvey Photo (Repair Cost > \$3000) ()		

Injury: ()	
Driver/Owner: ()	
Contact No: ()	
Damaged Portion: ()	

QC Checked by (Engr-In-Charge):	1) Alt: Accident Reporting (\$30)	
	2) DA: Damage Assessment (\$100)	INC (\$10)
	3) TP: Towing Fee	\$40/\$45
	4) PT: Follow-Through Survey	\$120
	5) PT: Follow-Through Survey (Resurvey)	\$30
	For claiming against INC Only (var 10 Jan 2005)	
	6) TR: Re-inspection	\$75
	7) NI: Idex DA + EMRT Survey	\$160
	8) NTUC Additional Services	
	ON:	
	• NS: Courtesy Car / Tpl Allowance	\$3
	• NS: Repair Coordination	\$10
	• NI: Post Repair Inspection	\$25
	• NI: DV / Collect Excess Coordination	\$3
	TP (NI) / TP (INC) against DRG	\$20
	9) NI: Idex Mobile	\$0
	Invoice dated	
	Invoice dated	

2/2	Fee Charged	Fee Charged
-----	-------------	-------------

SINGAPORE ACCIDENT STATEMENT

IMPORTANT NOTICE

1. Please report correctly the details of the accident to speed up the claims process.
2. This Form must be completed by the Policyholder and/or the Authorised Driver.
3. Information provided must be as truthful and accurate as possible. Any wilful misrepresentation or withholding of material facts may allow insurance companies to repudiate policy liability.
4. The issue and acceptance of this Form by insurance companies is not an admission of policy liability on the part of the insurance companies.
5. **Any false reporting may be referred to the Police for investigation.**
6. This report will be forwarded by the insurers of the GIA Records Management Centre established by the General Insurance Association of Singapore (GIA) for archiving and that copies of this report will, for a fee, be made available upon application by interested parties.
7. By the lodgement of this report to the insurers, you hereby consent to the archiving of this report at the centre and to copies of the report being made available aforesaid.

ACCIDENT STATEMENT

Date Of Report	26/08/2020 16:57
Date Of Accident	25/08/2020 21:15
Exact Location Of Accident	ARTILLERY AVENUE ROUND ABOUT
Country/State of Loss	SINGAPORE

DETAILS OF OWN VEHICLE

Vehicle Registration Number	PC3976J
Insured/Policyholder	
Name Of Registered Owner	AEDGE HOLDINGS PTE LTD
Co Reg No	2XXXXX323E
Email Address	NOEMAIL
Mobile Phone No	(LOCAL) +65-91460608
Alternative Phone No	OFFICE-92417060
Vehicle Particulars	
Manufacturer	GOLDEN DRAGON
Model	XML6770J18-3.8 D (A)
Exact Purpose for which vehicle was being used at time of accident	WORKING PURPOSES
Are you claiming under your own insurance policy for repair to your vehicle?	NO
If No, Please state action to be taken	THIRD PARTY
Vehicle Category	BUS
Insurance Company	
Name of Insurance Company	CHINA TAIPING INSURANCE (SINGAPORE) PTE. LTD.
Type Of Coverage	COMPREHENSIVE
Fleet Policy	NO
Policy Number	DMB1SNA00004482001
Cover Note Number	
Driver	
Name of Driver	KANNAN A/L VIJAYARAJOO
Passport No/FIN	FXXXX659P
Date Of Birth	12/06/1964
Occupation	OUTDOOR
Date Of Driving Pass	28/02/1996
Driving Experience	24 YEARS AND 5 MONTHS
Gender	MALE
Mobile Number	(LOCAL) +65-91460608
Fax Number	
Contact Number	OTHERS-92417060
EEmail Address	NOEMAIL

Address -
 Postcode -
 Was driver an employee of the Insured's Company YES
 If No, Relationship of the Driver with the Insured
 Vehicle Registration Number of Driver's Own Vehicle -
 -
 -
 Insurance Company of Driver's Own Vehicle -
 -
 -

General Information of the Accident

Type Of Accident COLLISION - ROUNDABOUT
 Weather Conditions CLEAR
 Road Surface DRY

Other Information

Was any foreign vehicle involved in this accident? NO
 Number of vehicles (including own vehicle) involved in the accident 2
 Was any body injured in the Accident? NO
 Was any injured conveyed to hospital by ambulance? NO
 Was any other material or property damaged? YES
 I have been approached by unknown person(s) soliciting/offering accident claims assistance. NO
 Number of Passengers (Including Driver) 3

Details of Police Action

Was the accident reported to the police? NO
 If Yes, Please state which Police Station
 Was notice of intended Prosecution given? NO
 If Yes, against whom?

Circumstances of Accident

PLEASE REFER TO SKETCH

Attachment(s)

Are accident photos available for attachment? YES
 Was there any video captured by Car Camera? YES
 Was there any audio recorded? NO

DETAILS OF OTHER VEHICLE PROPERTY 1

Vehicle Registration Number SHD4422Z
 Vehicle Make/Model/Colour
 Details Of Properties
 Vehicle Category TAXI
 Name of Driver
 NRIC/Passport Number
 Contact Number
 Address
 Postcode
 Insurance Company Name INDIA INTERNATIONAL INSURANCE PTE LTD
 Nature Of Damage
 No. Of Passenger (Including Driver)

SKETCH PLAN

IMPORTANT NOTICE

1. Please report correctly the details of the accident to speed up the claims process.
2. This Form must be completed by the Policyholder and/or the Authorised Driver.
3. Information provided must be as truthful and accurate as possible. Any wilful misrepresentation or withholding of material facts may allow insurance companies to repudiate policy liability.
4. The issue and acceptance of this Form by Insurance companies is not an admission of policy liability on the part of the Insurance companies.
5. Any false reporting may be referred to the Police for investigation.
6. The report will be forwarded by the Insurers of the GIA Records Management Centre established by the General Insurance Association of Singapore (GIA) for archiving and that copies of this report will for a fee be made available upon application by Interested parties.
7. By the lodgment of this report to the Insurers, you hereby consent to the archiving of this report at the centre and to copies of the report being made available aforesaid.
8. Consent under the Personal Data Protection Act (PDPA)

I understand, acknowledge, agree and consent that:

- (a) My insurer, my workshop and the General Insurance Association of Singapore ("GIA") may/are permitted to collect, use, disclose and/or process my personal data/personal information set out in this (form) and any other personal information provided by me or possessed by my Insurer (collectively the "Personal Information") and disclose and transfer such Personal Information to all insurer(s) who have insured vehicle(s) involved in this accident (all Insurer(s) who have insured vehicle(s) involved in this accident shall be collectively referred to as the "Insurers"), the Insurers' lawyers/law firms, the Monetary Authority of Singapore and any relevant government agency/authority (such as the police), for the purpose(s) of:
- (i) processing, handling and/or dealing with my claims including the settlement of the claims and any necessary investigations relating to the claims;
 - (ii) investigating the accident and/or my claims;
 - (iii) carrying out and/or dealing with my instructions or responding to any enquiries by me;
 - (iv) administering my claims (including the mailing of correspondence, statements, invoices, reports or notices to me, which could involve disclosure of certain personal data about me to bring about delivery of the same as well as on the external cover of envelopes/mail packages); and/or
 - (v) complying with applicable law in administering, processing, handling and/or dealing with my claims. (collectively the "Purposes")
- (b) all insurer(s) who have insured vehicle(s) involved in this accident and the Insurers' lawyers/law firms, may/are permitted to collect, use, disclose and/or process my Personal Information for one or more of the above Purposes; and
- (c) my Personal Information may/can be disclosed by any of the Insurers and/or GIA to their third party service providers or agents (including their lawyers/law firms), which may be sited outside of Singapore, for one or more of the above Purposes.
- (d) my Personal Information will also be collected and used to compile claims history for the purpose of fraud detection, investigation and management in present and all future claims.
- (e) the information so collected under (d) above may be shared / disclosed:
- (i) to all Insurers and/or any other third parties that assist in evaluating, investigating, controlling or managing fraud, regulators, law enforcement and government agencies as reasonably required for the purposes stated, or
 - (ii) for complying with requirements under any regulations, laws or court orders.

Policyholder's Signature
Date & Time:



Driver's Signature
(If driver is not the policyholder)
Date & Time:

Reporting Centre Personnel's Signature
Name:
NRIC/TIN No.:

SKETCH PLAN

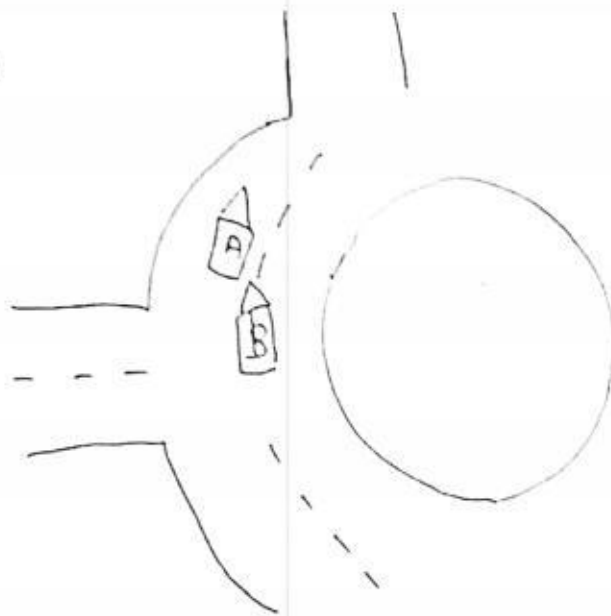

A - PC 3976J

B - SHD 4422Z

Artillery Ave.

DESCRIBE CIRCUMSTANCES OF THE ACCIDENT

on 25/8/2020 around 21:15hrs, I was driving my Bus PC 3976J along Artillery Ave round about. I was at the outer line. Suddenly Veh B SHD 4422Z swerved into my lane and brush against my right side portion.

DECLARATION

I/We declare the foregoing particulars are true in every respect.

Policyholder's Signature
Date & Time:



Driver's Signature
(If driver is not the policyholder)
Date & Time:

Reporting Centre Personnel's Signature
Name:
NRIC/TIN No.:

Road surface: Dry / Wet
Weather condition: Clear / Raining
Speed: _____

Usage of veh during of accident:

Does driver own a vehicle: yes/no
if yes, veh number plate: _____
veh insurance co: _____

Driver IC:
Driver Name :
Driver Pass date :
Driver Birth date :

Relationship with insured: Employer & employer

Witness (if any): yes/no

Witness name: _____

Witness hp: _____

Witness email (if any): _____

Witness add: _____

Witness IC no: _____

Third party veh number: SHD 4422Z

Name of third party driver: _____

IC of third party driver: _____

HP of third party driver: _____

Address of third party driver: _____

Insured/Co name of third party vehicle: _____

Contact number of insured/Co: _____

Insurance co of third party vehicle: III

Police report (if any): yes/no

Police report reported at which police station: _____

Any intended prosecution given: yes/no

if yes, against whom: veh A /veh B driver

Action taken claiming third party / claiming own damage / reporting only

No of Pax: 3 pax

Connect3 client vehicle no: PC 31976 J

Owner contact no: 9146 0608

Date of accident: 25/08/2020

Location of accident: Artillery Ave

Time of accident: 21:15hrs

Any Injury: yes/no (if yes, must have police report)



中国太平
CHINA TAIPING

中国太平保险(新加坡)有限公司
CHINA TAIPING INSURANCE (SINGAPORE) PTE. LTD.

Motor Bus

MZ601

R SN

BR0120A

Cov. Type:C

CERTIFICATE OF INSURANCE

Motor Vehicles (Third-Party Risks and Compensation) Act (Chapter 189)
Motor Vehicles (Third-Party Risks and Compensation) Rules, 1960
Road Transport Act, 1987 (Malaysia)
Motor Vehicles (Third-Party Risks) Rules, 1958 (Malaysia)

CERTIFICATE No.

DMB1SNA00004482001

Engine No.: ISF38S514189253292

Cha. No.:LL3ADADE8FA002059

1. Index Mark and Registration
Number of Vehicle

PC3976J

AUTOSAFE

2. Name of Policy Holder

AEDGE HOLDINGS PTE LTD

3. Effective date of the Commencement of
Insurance for the purposes of the Regulations,
Ordinance or Enactment

01/06/2020

Excess Sect. I. S\$2,000.00

Excess Sect. II S\$2,000.00

EX ON WINDSCREEN. S\$100.00

4. Date of Expiry of Insurance

31/05/2021

5. Persons or Classes of Persons entitled to drive*

Any person provided he is in the Policyholder's employ and is driving on their order or with their permission or any person driving with policyholder's permission.
Provided that the person driving is permitted in accordance with the licensing or other laws or regulations to drive the Motor Vehicle or has been so permitted and is not disqualified by order of a Court of Law or by reason of any enactment or regulation in that behalf from driving the Motor Vehicle.

6. Limitations as to use:

Use only for the carriage of passengers or goods in connection with the Policyholder's business as specified in the Schedule.

The Policy does not cover

(1) Use for racing, pace-making, reliability trial or speed-testing.

(2) Use whilst drawing a trailer, except the towing (other than for reward) of any one disabled mechanically propelled vehicle.

HIRE PURCHASE CO.: MAYBANK AS HP OWNER

* Limitations rendered inoperative by Section 8 of the Motor Vehicles (Third-Party Risks and Compensation) Act (Chapter 189) and Section 95 of the Road Transport Act 1987 (Malaysia), are not to be included under these headings.

I/We hereby Certify that the policy to which this Certificate relates is issued in accordance with the provisions of the Motor Vehicles (Third-Party Risks and Compensation) Act (Chapter 189) and Part IV of the Road Transport Act, 1987 (Malaysia).

Please see reverse

For CHINA TAIPING INSURANCE (SINGAPORE) PTE. LTD.

Issued By:

Gan Li Jia Jesca

Authorised Officer

Authorised Signatory

China Taiping Insurance (Singapore) Pte. Ltd. (Co. Reg. No. 200208384E)
3 Anson Road #16-00 Springleaf Tower Singapore 079909

6389 6111

6222 1033

www.sg.cntaiping.com

10 Sin Ming Drive Singapore 575701
www.lta.gov.sg

18 Dec 2018

Our ref 1812180401N014055723

AEDGE HOLDINGS PTE. LTD.
4009 ANG MO KIO AVENUE 10
#04-33 TECHPLACE 1
SINGAPORE 569738

000179



Dear Sir/Madam

NOTIFICATION OF SUCCESSFUL AMENDMENT OF VEHICLE SPECIFICATION FOR VEHICLE NO. PC3976J

We wish to inform you that we have updated the following specification(s) for your vehicle, PC3976J, with effect from 18 Dec 2018. The Business Transaction Reference No. is 20181218145910893838.

Vehicle Details:	Original Specifications	New Specifications
Passenger Capacity :	24	31
Unladen Weight(kg) :	4960	5060

2. The following are the key owner and vehicle particulars for the vehicle. The full particulars are given at Annex A. Please check and ensure that the details are correct.

1. Name	: AEDGE HOLDINGS PTE. LTD.
2. Identification No. Type	: Company
3. Identification No.	: 200509323E
4. Country/Region	: -
5. Vehicle No.	: PC3976J
6. Vehicle Type	: Z20 - Private Hire (Chauffeur) Bus/Coach/Minibus
7. Vehicle Scheme	: Public Service Vehicle (Others)
8. Vehicle Make	: GOLDEN DRAGON
9. Vehicle Model	: XML6770J18 DIESEL TURBO AUTO
10. Remarks	: -



3. Please note that the original In-vehicle Unit (IU) has been decommissioned following the amendment of vehicle particulars. You are therefore required to install a new IU at any of our authorised IU service centres before passing through any Electronic Road Pricing (ERP) areas in operation. Please visit our website at <http://www.onemotoring.com.sg> > **LTA information & Guidelines > Maintain A Vehicle > Inspection > Authorised IU Service Centres** for the list of our authorised IU service centres.

4. Please contact our customer service officers at tel: 1800-CALL LTA (1800-2255 582) should you require further assistance.

5. Thank you.

Yours sincerely

Ng Lay Choo (Ms)
Deputy Director, VRL Service Operations
Vehicle Services Group
Land Transport Authority

[This letter is computer-generated, no signature is required.]

From 01 Jun 2019, your hardcopy letters will be replaced with SMSes and e-letters in your OneMotoring inbox. Hardcopy letters will only be sent for letters mandated by law, such as summonses. If you wish to continue receiving hardcopy letters, please notify LTA by 31 May 2019 by logging in to www.onemotoring.com.sg using your SingPass/CorpPass.

Annex A

Transaction ref 20181218145910893838

The owner and vehicle particulars for Vehicle No. PC3976J as at 18 Dec 2018 are as follows:

1. Name	: AEDGE HOLDINGS PTE. LTD.
2. Identification No. Type	: Company
3. Identification No.	: 200509323E
4. Country/Region	: -
5. Vehicle No.	: PC3976J
6. Previous Vehicle No.	: -
7. Effective Date of Ownership	: 09 Jul 2015
8. Original Registration Date	: 09 Jul 2015
9. First Registration Date	: 09 Jul 2015
10. Vehicle Type	: Z20 - Private Hire (Chauffeur) Bus/Coach/Minibus
11. Vehicle Scheme	: Public Service Vehicle (Others)
12. Attachment 1	: Air-Conditioned
13. Attachment 2	: -
14. Attachment 3	: -
15. Vehicle Make	: GOLDEN DRAGON
16. Vehicle Model	: XML6770J18 DIESEL TURBO AUTO
17. Year of Manufacture	: 2015
18. Primary Colour	: Multi-Colour
19. Secondary Colour	: -
20. Passenger Capacity	: 31
21. Chassis/Trailer Chassis No.	: LL3ADADE8FA002059
22. Propellant	: Diesel
23. Engine No./Motor No.	: ISF38S514189253292
24. Engine Capacity(cc)/Power Rating(kW)	: 3,759.0
25. Maximum Power Output(kW/bhp)	: - / -
26. Unladen Weight(kg)	: 5060

Annex A

Transaction ref 20181218145910893838

The owner and vehicle particulars for Vehicle No. PC3976J as at 18 Dec 2018 are as follows:

27. Maximum Laden Weight(kg)	: 7800
28. Open Market Value	: \$61,632.00
29. PARF Eligibility	: No
30. PARF Eligibility Expiry Date	: -
31. Minimum PARF Benefit	: -
32. No. of Transfers	: 0
33. IU Label No.	: 1550279020
34. COE No.	: 2015060105000391E
35. COE Expiry Date	: 08 Jul 2025
36. COE Category	: C - Goods Vehicle & Bus
37. Quota Premium/Prevailing Quota Premium	: \$52,001.00
38. Actual Quota Premium/PQP Paid	: \$52,001.00
39. Actual ARF Paid	: \$3,082.00
40. CO2 Emission(g/km)	: -
41. CO Emission(g/km)	: -
42. HC Emission(g/km)	: -
43. NOx Emission(g/km)	: -
44. PM Emission(mg/km)	: -
45. Actual CEVS/VES Rebate Utilised	: -
46. CEVS/VES Surcharge Paid	: -
47. Actual Green Vehicle Rebate Utilised	: -
48. Vehicle Lifespan Expiry Date	: 08 Jul 2035
49. Road Tax Amount	: \$4.00
50. Road Tax Start Date	: 18 Dec 2018
51. Road Tax End Date	: 08 Jan 2019
52. Remarks	: -