

## SINGAPORE ACCIDENT STATEMENT

### IMPORTANT NOTICE

1. Please report correctly the details of the accident to speed up the claims process.
2. This Form must be completed by the Policyholder and/or the Authorised Driver.
3. Information provided must be as truthful and accurate as possible. Any wilful misrepresentation or withholding of material facts may allow insurance companies to repudiate policy liability.
4. The issue and acceptance of this Form by insurance companies is not an admission of policy liability on the part of the insurance companies.
5. **Any false reporting may be referred to the Police for investigation.**
6. This report will be forwarded by the insurers of the GIA Records Management Centre established by the General Insurance Association of Singapore (GIA) for archiving and that copies of this report will, for a fee, be made available upon application by interested parties.
7. By the lodgement of this report to the insurers, you hereby consent to the archiving of this report at the centre and to copies of the report being made available aforesaid.

### ACCIDENT STATEMENT

Date Of Report	26/08/2020 15:35
Date Of Accident	24/08/2020 13:30
Exact Location Of Accident	BLK 513 BISHAN ST 13 CARPARK
Country/State of Loss	SINGAPORE

### DETAILS OF OWN VEHICLE

Vehicle Registration Number	SFV3369E
<b>Insured/Policyholder</b>	
Name Of Registered Owner	TAN SIEW KUAN JUNETTE
NRIC No	SXXXX580A
Email Address	NOEMAIL
Mobile Phone No	(LOCAL) +65-91875855
Alternative Phone No	OFFICE-91875855

### Vehicle Particulars

Manufacturer	MERCEDES-BENZ
Model	E 250CGI
Exact Purpose for which vehicle was being used at time of accident	PRIVATE USE
Are you claiming under your own insurance policy for repair to your vehicle?	NO
If No, Please state action to be taken	THIRD PARTY
Vehicle Category	PRIVATE CAR

### Insurance Company

Name of Insurance Company	TOKIO MARINE INSURANCE SINGAPORE LTD
Type Of Coverage	COMPREHENSIVE
Fleet Policy	NO
Policy Number	20-MS005373-R01
Cover Note Number	

### Driver

Name of Driver	CHNG JUN RUI
NRIC No	SXXXX302E
Date Of Birth	13/04/1998
Occupation	INDOOR
Date Of Driving Pass	17/08/2017
Driving Experience	3 YEARS AND 0 MONTHS
Gender	MALE
Mobile Number	(LOCAL) +65-91875855
Fax Number	
Contact Number	OFFICE-91875855
Email Address	NOEMAIL

Address	BLK 252 COMPASSVALE STREET #11-13
Postcode	540252
Was driver an employee of the Insured's Company	NO
If No, Relationship of the Driver with the Insured	CHILDREN
Vehicle Registration Number of Driver's Own Vehicle	-
	-
	-
Insurance Company of Driver's Own Vehicle	-
	-
	-

#### General Information of the Accident

Type Of Accident	HIT AND RUN / VANDALISM / DAMAGED WHILST PARKED
Weather Conditions	CLEAR
Road Surface	DRY

#### Other Information

Was any foreign vehicle involved in this accident?	NO
Number of vehicles (including own vehicle) involved in the accident	2
Was any body injured in the Accident?	NO
Was any injured conveyed to hospital by ambulance?	
Was any other material or property damaged?	YES
I have been approached by unknown person(s) soliciting/offering accident claims assistance.	NO
Number of Passengers (Including Driver)	0

#### Details of Police Action

Was the accident reported to the police?	YES
If Yes, Please state which Police Station	
Police Station Name	BISHAN NEIGHBOURHOOD POLICE CENTRE
Police Station Address	<b>ROAD:</b> 20 BISHAN STREET 23 , <b>POSTCODE:</b> 579757 , <b>COUNTRY:</b> SINGAPORE
Police Station Contact	<b>TEL NO:</b> 1800-5529999 - <b>FAX NO:</b> 65561905
Was notice of intended Prosecution given?	NO
If Yes, against whom?	

#### Circumstances of Accident

REFER TO POLICE REPORT - T/20200824/2082 & T/20200824/2087.

#### Attachment(s)

Are accident photos available for attachment?	YES
Was there any video captured by Car Camera?	NO
Was there any audio recorded?	NO

#### DETAILS OF OTHER VEHICLE PROPERTY 1

Vehicle Registration Number	YQ8889P
Vehicle Make/Model/Colour	
Details Of Properties	
Vehicle Category	COMMERCIAL VEHICLE
Name of Driver	
NRIC/Passport Number	
Contact Number	
Address	
Postcode	
Insurance Company Name	

Nature Of Damage  
No. Of Passenger (Including Driver)

## Accident Sketch Plan

### SKETCH PLAN

#### IMPORTANT NOTICE

1. Please report correctly the details of the accident to speed up the claims process.
2. This Form must be completed by the Policyholder and/or the Authorised Driver.
3. Information provided must be as truthful and accurate as possible. Any wilful misrepresentation or withholding of material facts may allow insurance companies to repudiate policy liability.
4. The issue and acceptance of this Form by insurance companies is not an admission of policy liability on the part of the insurance companies.
5. Any false reporting may be referred to the Police for investigation.
6. The report will be forwarded by the insurers of the GIA Records Management Centre established by the General Insurance Association of Singapore (GIA) for archiving and that copies of this report will for a fee be made available upon application by interested parties.
7. By the lodgment of this report to the insurers, you hereby consent to the archiving of this report at the centre and to copies of the report being made available aforesaid.
8. **Consent under the Personal Data Protection Act (PDPA)**

I understand, acknowledge, agree and consent that:

- (a) My insurer, my workshop and the General Insurance Association of Singapore ("GIA") may/are permitted to collect, use, disclose and/or process my personal data/personal information set out in this [form] and any other personal information provided by me or possessed by my insurer (collectively the "Personal Information") and disclose and transfer such Personal Information to all insurer(s) who have insured vehicle(s) involved in this accident (all insurer(s) who have insured vehicle(s) involved in this accident shall be collectively referred to as the "insurers"), the insurers' lawyers/law firms, the Monetary Authority of Singapore and any relevant government agency/authority (such as the police), for the purpose(s) of:
  - (i) processing, handling and/or dealing with my claims including the settlement of the claims and any necessary investigations relating to the claims;
  - (ii) investigating the accident and/or my claims;
  - (iii) carrying out and/or dealing with my instructions or responding to any enquiries by me;
  - (iv) administering my claims (including the mailing of correspondence, statements, invoices, reports or notices to me, which could involve disclosure of certain personal data about me to bring about delivery of the same as well as on the external cover of envelopes/mail packages); and/or
  - (v) complying with applicable law in administering, processing, handling and/or dealing with my claims, (collectively the "Purposes")
- (b) all insurer(s) who have insured vehicle(s) involved in this accident and the insurers' lawyers/law firms, may/are permitted to collect, use, disclose and/or process my Personal Information for one or more of the above Purposes; and
- (c) my Personal Information may/can be disclosed by any of the insurers and/or GIA to their third party service providers or agents (including their lawyers/law firms), which may be sited outside of Singapore, for one or more of the above Purposes.
- (d) my Personal Information will also be collected and used to compile claims history for the purpose of fraud detection, investigation and management in present and all future claims.
- (e) the information so collected under (d) above may be shared / disclosed:
  - (i) to all insurers and/or any other third parties that assist in evaluating, investigating, controlling or managing fraud, regulators, law enforcement and government agencies as reasonably required for the purposes stated, or
  - (ii) for complying with requirements under any regulations, laws or court orders.

Policyholder's Signature  
Date & Time:

Driver's Signature  
(if driver is not the policyholder)  
Date & Time:

Reporting Centre Personnel's Signature  
Name:  
NRIC/FIN No.:

## Accident Sketch Plan

### SKETCH PLAN

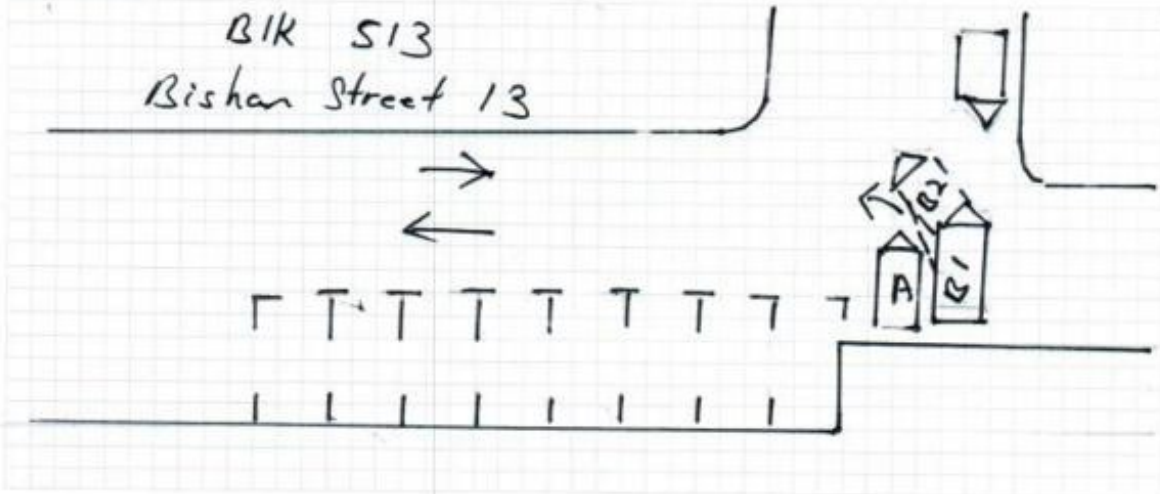

### DESCRIBE CIRCUMSTANCES OF THE ACCIDENT

Refer to Police Report  
Report No :-  
T/20200824/2082

Note: Please note that your insurer may have 14 days time frame for you to submit an Own Damage Claim under your own comprehensive policy. Please check your policy for more information.

### DECLARATION

I/We declare the foregoing particulars are true in every respect.

Policyholder's Signature  
Date & Time:

Driver's Signature  
(If driver is not the policyholder)  
Date & Time:

Reporting Centre Personnel's Signature  
Name:  
NRIC/FIN No.:

# Police Report



**SINGAPORE  
POLICE FORCE**



T/20200824/2082

Police Station Of Origin:  
Bishan N.P.C  
20 Bishan Street 23 SINGAPORE 579757  
Tel No: 1800-5529999

1 of 3  
Report No. T/20200824/2082

## REPORT OF A TRAFFIC ACCIDENT

Date/Time Report Made: 24/08/2020 15:10	Vide Report No.:	Station Diary No.: 46
--	------------------	--------------------------

### Informant's Particulars

Name of Informant: CHNG JUN RUI	Address: APT BLK 252 COMPASSVALE STREET #11-13 SINGAPORE 540252
ID Type / ID No.: NRIC NO / S9814302E	Contact No.: Home/Office: Mobile: 91875855
Nationality: SINGAPORE CITIZEN	Email:
Sex: Male Age: 22 Date of Birth: 13/04/1998	Type of Informant: Driver
Race: Chinese	Language: English Institution / School Name:
Occupation: NSF	Driving Licence Information: Class: 3 Date of Expiry:

### General Information of the Accident

Type of Accident:	Non-Injury Hit and Run	Drink Drive: No	Date/Time of Accident: 24/08/2020 13:30	Type of Location: Car Park
Location:  BISHAN STREET 13				
Weather: Clear	Road Surface: Dry	Road Speed Limit:		
Traffic Flow: One Way	Traffic Control: Not Controlled	Traffic Volume: No Traffic		
Type of Collision: Moving Vehicle Against - Parked Vehicle			Anyone conveyed by ambulance: No	

### Details of Vehicle Involved

Vehicle No.	Type	Make	Model	Color	Condition	No of Passenger
SFV3369E	Car	MERCEDES BENZ	E 250CGI	Beige	Slightly Damaged	0

### Details of Person Involved

Any Pedestrian Involved: No					
No. of Pedestrians Injured: NIL	Use of Pedestrian Crossing: NA				



## Police Report



**SINGAPORE  
POLICE FORCE**



T/20200824/2082

Police Station Of Origin:  
Bishan N.P.C  
20 Bishan Street 23 SINGAPORE 579757  
Tel No: 1800-5529999

2 of 3

Report No. T/20200824/2082

### CONTINUATION OF REPORT

Driver			
Name	CHNG JUN RUI	ID No.	S9814302E
Related Vehicle	SFV3369E (Car)	Contact No.	91875855
Hospital/Clinic	NIL	Class of Driving Licence & Expiry Date	Class: 3 Date of Expiry: NIL
Date Treatment	NIL	Date Discharge	NIL
No. of Days granted Medical Leave	NIL	Degree of Injury	NIL

### Brief Details.

On 24/08/2020 at about 1320hrs, I had parked my vehicle(SFV3369E) in Blk 513 Bishan St 13 carpark along the roadside. I subsequently returned at about 1330hrs, to discover damages on the front right corner of my vehicle bumper. I wish to state that I do have an in car camera that was recording during the time that I was gone, and I am able to furnish the video upon request. I also recall there being CCTV cameras directed at my vehicle during that time. This is the first time such an incident has happened. I am lodging this report for police follow up actions.

# Police Report



**SINGAPORE  
POLICE FORCE**



T/20200824/2082

Police Station Of Origin:  
Bishan N.P.C  
20 Bishan Street 23 SINGAPORE 579757  
Tel No: 1800-5529999

3 of 3

Report No: T/20200824/2082

CONTINUATION OF REPORT

## Sketch Plan

Informant is not able to provide sketch plan

IMPORTANT: Please attach a copy of your vehicle's Insurance Certificate to this report. If you don't have the certificate with you now, please fax a copy to 65474885 stating the report number as reference.

Signature Of Officer Recording The Report:

E /

Sgt 2 LEE QI, THEODORE

Signature Of Informant:

Signature Of Interpreter:

Not applicable

Date/Time:

24/08/2020 15:10

Officer In Charge Of Case:

TP / HRT /

Sr Staff Sgt IRMAN BIN MOHAMAD SAID

Contact No.: 65476145

Classification Of Case:

Authentication Stamp

NP168

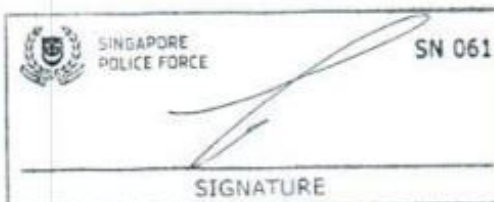



# Police Report



T/20200824/2087

1 of 3

Report No. T/20200824/2087

## Case Summary Form (CSF For NP168)

Manual NP168 Form Serial No 0

Report Number T/20200824/2087

Vide Report Number T/20200824/2082

Date/Time of Report Made 24/08/2020 15:27

Place Report Lodged Traffic Police

Type of Informant Driver

Name of Informant CHENG JUN RUI

ID Type / ID No. NRIC NO / S9814302E

Home/Office 91875855

Mobile 91875855

Email

Type of Accident Non-Injury / Hit and Run

Drink Drive No

Anyone conveyed by ambulance No

Date/Time of Accident 24/08/2020 13:30

Accident Location BISHAN STREET 13

  
BISHAN NPC  
20 BISHAN STREET 20  
SINGAPORE 579757  
TEL: 1800-5529999

Details of Vehicle Involved						
Vehicle No.	Type	Make	Model	Color	Condition	No of Passenger
SFV3369E	Car				Slightly Damaged	0
YQ8889P	Lorry					0

## Police Report



T/20200824/2087

2 of 3

Report No. T/20200824/2087

### Continuation of CSF For NP168

#### **Brief Facts.**

With reference to my previous report T/20200824/2082, I wish to add for the record that the carpark number was BIBE22 next to block 512 Bishan St 13 OSCP(behind the kopitiam), and also that during the time I parked my vehicle at the location, a lorry(YQ8889P) was parked very near to my car, and I strongly suspect that vehicle to be involved in the damages to my vehicle as it appeared on the same side of where the lorry was parked. The lorry was also gone by the time I returned to my vehicle.

Accident Photo



Accident Photo





Accident Photo



Accident Photo





Accident Photo



Accident Photo



Accident Photo





Accident Photo



Accident Photo



Accident Photo

