

SINGAPORE ACCIDENT STATEMENT

IMPORTANT NOTICE

1. Please report correctly the details of the accident to speed up the claims process.
2. This Form must be completed by the Policyholder and/or the Authorised Driver.
3. Information provided must be as truthful and accurate as possible. Any wilful misrepresentation or withholding of material facts may allow insurance companies to repudiate policy liability.
4. The issue and acceptance of this Form by insurance companies is not an admission of policy liability on the part of the insurance companies.
5. **Any false reporting may be referred to the Police for investigation.**
6. This report will be forwarded by the insurers of the GIA Records Management Centre established by the General Insurance Association of Singapore (GIA) for archiving and that copies of this report will, for a fee, be made available upon application by interested parties.
7. By the lodgement of this report to the insurers, you hereby consent to the archiving of this report at the centre and to copies of the report being made available aforesaid.

ACCIDENT STATEMENT

Date Of Report	24/08/2020 15:04
Date Of Accident	24/08/2020 13:20
Exact Location Of Accident	TOWNSHEND ROAD & KITCHENER ROAD
Country/State of Loss	SINGAPORE

DETAILS OF OWN VEHICLE

Vehicle Registration Number	GBG8835U
Insured/Policyholder	
Name Of Registered Owner	GOH SENG LAI COMPANY PTE LTD
Co Reg No	200515661K
Email Address	NOEMAIL
Mobile Phone No	(LOCAL) +65-93389011
Alternative Phone No	OFFICE-67485690
Vehicle Particulars	
Manufacturer	NISSAN
Model	CABSTAR 3.0 5M/T ABS 2DR 2WD EURO 5
Exact Purpose for which vehicle was being used at time of accident	
Are you claiming under your own insurance policy for repair to your vehicle?	YES
If No, Please state action to be taken	
Vehicle Category	COMMERCIAL VEHICLE

Insurance Company

Name of Insurance Company	EQ INSURANCE COMPANY LTD
Type Of Coverage	COMPREHENSIVE
Fleet Policy	NO
Policy Number	DMCPHQ19-005361
Cover Note Number	30/10/2019 TO 29/10/2020

Driver

Name of Driver	TEO SIONG HIN
NRIC No	S1114034C
Date Of Birth	21/01/1955
Occupation	OUTDOOR
Date Of Driving Pass	12/04/1978
Driving Experience	42 YEARS AND 4 MONTHS
Gender	MALE
Mobile Number	(LOCAL) +65-96803318
Fax Number	
Contact Number	
EEmail Address	NOEMAIL

Address	APT BLK 124 RIVERVALE DRIVE #03-185 (S) 540124
Postcode	
Was driver an employee of the Insured's Company	YES
If No, Relationship of the Driver with the Insured	
Vehicle Registration Number of Driver's Own Vehicle	-
	-
	-
Insurance Company of Driver's Own Vehicle	-
	-
	-

General Information of the Accident

Type Of Accident	COLLISION - HEAD TO REAR
Weather Conditions	CLEAR
Road Surface	DRY

Other Information

Was any foreign vehicle involved in this accident?	NO
Number of vehicles (including own vehicle) involved in the accident	2
Was any body injured in the Accident?	NO
Was any injured conveyed to hospital by ambulance?	
Was any other material or property damaged?	YES
I have been approached by unknown person(s) soliciting/offering accident claims assistance.	NO
Number of Passengers (Including Driver)	1

Details of Police Action

Was the accident reported to the police?	NO
If Yes, Please state which Police Station	
Was notice of intended Prosecution given?	NO
If Yes, against whom?	

Circumstances of Accident

refer with attach.

Attachment(s)

Are accident photos available for attachment?	YES
Was there any video captured by Car Camera?	NO
Was there any audio recorded?	NO

DETAILS OF OTHER VEHICLE PROPERTY 1

Vehicle Registration Number	GBJ1594U
Vehicle Make/Model/Colour	
Details Of Properties	
Vehicle Category	COMMERCIAL VEHICLE
Name of Driver	
NRIC/Passport Number	
Contact Number	
Address	
Postcode	
Insurance Company Name	
Nature Of Damage	
No. Of Passenger (Including Driver)	

SKETCH PLAN

IMPORTANT NOTICE

1. Please report **correctly** the details of the accident to speed up the claims process.
2. This Form must be **completed by the Policyholder and/or the Authorised Driver**.
3. Information provided must be as **truthful and accurate as possible**. Any wilful misrepresentation or withholding of material facts may allow insurance companies to **repudiate policy liability**.
4. The issue and acceptance of this Form by insurance companies is not an admission of policy liability on the part of the insurance companies.
5. **Any false reporting may be referred to the Police for investigation.**
6. The report will be forwarded by the insurers of the GIA Records Management Centre established by the General Insurance Association of Singapore (GIA) for archiving and that copies of this report will for a fee be made available upon application by interested parties.
7. By the lodgment of this report to the insurers, you hereby consent to the archiving of this report at the centre and to copies of the report being made available aforesaid.

8. Consent under the Personal Data Protection Act (PDPA)

I understand, acknowledge, agree and consent that:

- (a) My insurer, my workshop and the General Insurance Association of Singapore ("GIA") may/are permitted to collect, use, disclose and/or process my personal data/personal information set out in this [form] and any other personal information provided by me or possessed by my insurer (collectively the "**Personal Information**") and disclose and transfer such Personal Information to all insurer(s) who have insured vehicle(s) involved in this accident (all insurer(s) who have insured vehicle(s) involved in this accident shall be collectively referred to as the "**Insurers**"), the Insurers' lawyers/law firms, the Monetary Authority of Singapore and any relevant government agency/authority (such as the police), for the purpose(s) of:
 - (i) processing, handling and/or dealing with my claims including the settlement of the claims and any necessary investigations relating to the claims;
 - (ii) investigating the accident and/or my claims;
 - (iii) carrying out and/or dealing with my instructions or responding to any enquiries by me;
 - (iv) administering my claims (including the mailing of correspondence, statements, invoices, reports or notices to me, which could involve disclosure of certain personal data about me to bring about delivery of the same as well as on the external cover of envelopes/mail packages); and/or
 - (v) complying with applicable law in administering, processing, handling and/or dealing with my claims. (collectively the "**Purposes**")
- (b) all insurer(s) who have insured vehicle(s) involved in this accident and the Insurers' lawyers/law firms, may/are permitted to collect, use, disclose and/or process my Personal Information for one or more of the above Purposes; and
- (c) my Personal Information may/can be disclosed by any of the Insurers and/or GIA to their third party service providers or agents (including their lawyers/law firms), which may be sited outside of Singapore, for one or more of the above Purposes.
- (d) my Personal Information will also be collected and used to compile claims history for the purpose of fraud detection, investigation and management in present and all future claims.
- (e) the information so collected under (d) above may be shared / disclosed:
 - (i) to all insurers and/or any other third parties that assist in evaluating, investigating, controlling or managing fraud, regulators, law enforcement and government agencies as reasonably required for the purposes stated, or
 - (ii) for complying with requirements under any regulations, laws or court orders.

Policyholder's Signature
Date & Time:

Driver's Signature
(If driver is not the policyholder)
Date & Time:

Reporting Centre Personnel's Signature
Name:
NRIC/FIN No.:

SKETCH PLAN

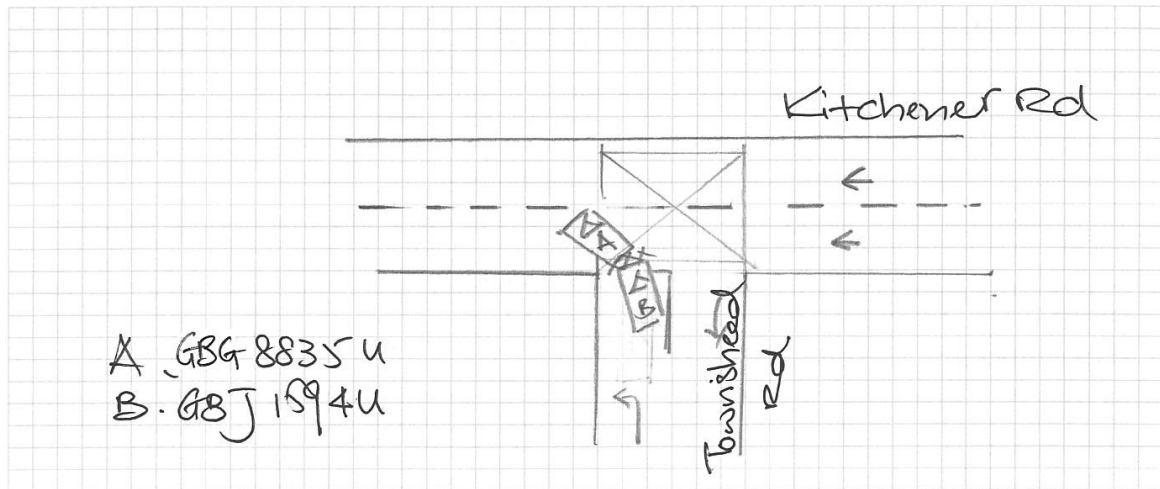

DESCRIBE CIRCUMSTANCES OF THE ACCIDENT

I stopped behind GBJ 1594 U along Townshend Rd
 The said vehicle started to move and I followed.
 For no reason, the said vehicle make a sudden
 stopped at the middle of the road without any
 sign. On seeing it, I brake too as to avoid the
 collision, but it was too sudden and too close
 thus resulting my vehicle hit onto its rear portion
 Nobody was injured

DECLARATION

I/We declare the foregoing particulars are true in every respect.

Policyholder's Signature
 Date & Time:

Driver's Signature
 (If driver is not the policyholder)
 Date & Time:

Reporting Centre Personnel's Signature
 Name:
 NRIC/FIN No.:



Driving License Pg. 1

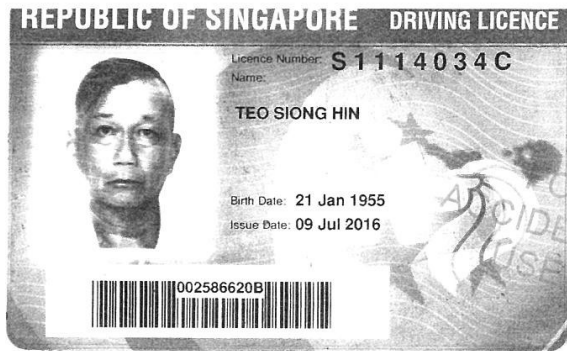

YOU ARE LICENSED TO DRIVE VEHICLES IN THE FOLLOWING CLASS(ES)

		EFFECTIVE DATE
Class 2B	Motorcycles ≤ 200 cc	12 Apr 1977
Class 2A	Motorcycles between 201 cc and 400 cc	12 Apr 1977
Class 2	Motorcycles > 400 cc	12 Apr 1977
Class 3	Motor cars with unladen weight ≤ 3000kg with ≤ 7 passengers, exclusive of driver; and other motor vehicles with unladen weight ≤ 2500kg	12 Apr 1978
Class 4	Motor vehicles which are constructed to carry load or passengers and the unladen weight > 2500kg	15 Feb 1979
Class 5	Motor vehicles which are not constructed to carry load or passengers and the unladen weight ≤ 7250kg	22 Mar 1995
	Motor vehicles not constructed to carry any load and the unladen weight > 7250kg	

NP 428A



... Limited

Tower Block, MND Complex, Singapore 069110

Tel: 65 6224 3903 | www.eqnsurance.com.sg

0490-N

eqnsurance
Your Go-to Friends

COMMERCIAL VEHICLE PRIVATE (SCH I) SCHEDULE

Page 1 of 8

Agency	A000014	Class of Policy	COMMERCIAL VEHICLE PRIVATE (SCH I)	Policy Number	DMCPHQ19-005361
Account	A000014	Issued on	25/10/2019	in Singapore	
Client	0006341	Acceptance Date	25/10/2019		

Period of Insurance from 30/10/2019 to 29/10/2020 , both dates inclusive

Insured's Name GOH SENG LAI COMPANY PTE LTD
Address BLK/HOUSE NO.1014 #01-218
GEYLANG EAST AVENUE 3
GEYLANG EAST INDUSTRIAL ESTATE
SINGAPORE 389729

Business/Occupn CONSTRUCTION
Hire Purchase UNITED OVERSEAS BANK LIMITED

Premium	Basic Annual Premium	SGD1,615.63	Premium Due	SGD1,615.63
	Premium after NCD	SGD1,615.63	Premium GST	SGD113.09
			Total Due	SGD1,728.72

Risk No. 001	COMMERCIAL VEHICLE PRIVATE (SCH I)	Make/Model	NISSAN	CABSTAR 3.0 SM/T ABS	2DR 2WD E5
1. Registration	GBG8835U	No. of seats	2	Body Type	LORRY
Type of Cover	Comprehensive	Capacity cc	0	Yr of Manuf/Regn	2017/2017
Engine No.	ZD30026524N	Tonnage	1.69	NCB%	20.00
Chassis No.	JN15CZF24Z0860335			Certificate Ref.	LCVP1
Sum Insured: Market Value at the time of loss			SGD0.00		
Section 1			SGD500.00		
VEIO-All Claims	Additional		SGD3,000.00		

COMMERCIAL VEHICLE COMPREHENSIVE (Classic Plan) Ver.8

For information on Motor Claims Framework (MCF), please visit GIA websites
(www.gia.org.sg/pdfs/Industry/Motor/MCF2010_Brochure.pdf)

The Policy is subject to the following Clauses, Warranties, Memo, Endorsement,
Exclusions as printed herein and/or attached hereto:-

EXCESS - OWN DAMAGE CLAIMS

We will not pay for the Excess specified in the Policy Schedule or the
Certificate of Insurance. You will have to pay the Excess for every claim made
against us for own damage claims to your vehicle under Section 1.

If we have made any payment under Section 1 which includes this Excess, you have
to refund us the amount of the Excess.

Continued on page



A Member of Citystate

MCV1702-Ver.

Accident Photo



Accident Photo



Accident Photo



Accident Photo



Accident Photo



Accident Photo



Accident Photo



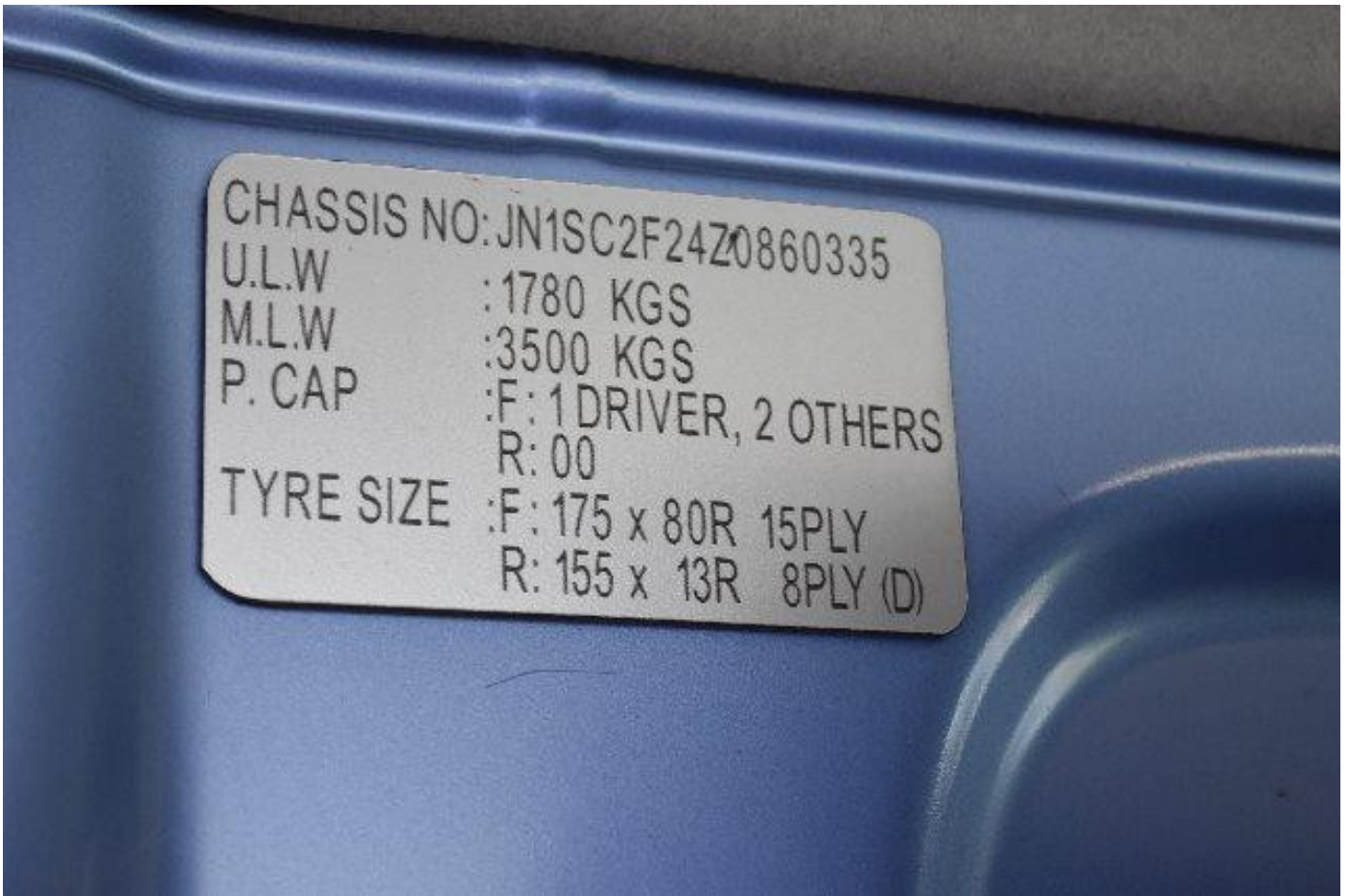

Accident Photo



Accident Photo



CHINA CONSTRUCTION (SOUTH PACIFIC)
DEVELOPMENT CO PTE LTD
182 CECIL STREET #31-01 FRASERS TOWER
SINGAPORE 069547
REG. NO. : 199201093N
PAX. CAP : 1 DRIVER 4 OTHERS

Accident Photo



Accident Photo



Accident Photo



Accident Photo



Accident Photo



Accident Photo

