



LKK Auto Consultants Pte Ltd

51 Ubi Ave 1 #01-25 Paya Ubi Industrial Park, Singapore 408933

TEL: 6256 3561 FAX: 6256 4315

Reg. No: 199607198R GST Reg. No. 19-9607198-R

TAX INVOICE

EQ INSURANCE COMPANY LTD
5 MAXWELL ROAD
#17-00 TOWER BLOCK
MND COMPLEX
SINGAPORE 069110

INV No. AC2007002
INV Date 15/10/2020
Reference CC4/EQI20009006/Ags3q2
Code EQI



PROFESSIONAL SERVICE FEE

Vehicle No. GBJ 1594U
Insured Veh. GBG 8835U
Claim No. DM20HO01218/SG
Policy No. DMCPHQ19-005361
Accident Date 24/08/2020
Inspection Date 01/09/2020

Description	Total
Third Party Express Settlement	400.00
Subtotal	400.00
GST (7%)	28.00
Grand Total	428.00

We shall be glad if you could forward the payment at your early convenience.

Cheque should be crossed and made payable to 'LKK Auto Consultants Pte Ltd'

LKK Auto Consultants Pte Ltd



LKK Auto Consultants Pte Ltd

51 Ubi Ave 1 #01-25 Paya Ubi Industrial Park, Singapore 408933

TEL: 6256 3561 FAX: 6256 4315

Reg. No: 199607198R GST Reg. No. 19-9607198-R

Affiliated to Federation Internationale Des Experts En Automobile				
EQ INSURANCE COMPANY LTD		Ref : CC4/EQI20009006/Ags3q2		
5 MAXWELL ROAD #17-00 TOWER BLOCK MND COMPLEXSINGAPORE 069110		Date : 15-10-2020		
		Code : EQI		
1. Policy Particulars :- THIRD PARTY CLAIM				
	Insured Veh.	GBG 8835U	Veh. Inspected	GBJ 1594U
	Policy No.	DMCPHQ19-005361	Coverage (\$)	0.00
	Claim No.	DM20HO01218/SG	Excess (\$)	0.00
	Assign From		Assign Date	26/08/2020
2. Vehicle Particulars & Condition				
	Make & Model	MITSUBISHI L200 DOUBLE CAB	c.c	2442
	Engine No.	HIDDEN	Year of Reg.	2019
	Chassis No.	MMCJJKL20KH003099	Colour	SILVER
	Odometer	72114	Steering	IN ORDER
	Brakes	IN ORDER	Modification	SPORTS RIM
	General	GOOD		
3. Conditions of Tyres				
		Size	Make	Balance
	R/H Front Tyre	205 R16C	BRIDGESTONE	6 mm
	L/H Front Tyre	205 R16C	BRIDGESTONE	6 mm
	R/H Rear Tyre	205 R16C	BRIDGESTONE	6 mm
	L/H Rear Tyre	205 R16C	BRIDGESTONE	6 mm
4. Description of Damages				
	THE VEHICLE SUSTAINED DAMAGES AT THE REAR PORTION. DAMAGES SEE DETAILS.			
5. General Information				
	Accident Date	24/08/2020	Inspection Date	01/09/2020
	Survey held at	MODERN AUTOMOTIVE PTE LTD BLK 3023A UBI ROAD 1 #01-61 SINGAPORE 408717		
5a. Remarks				
	A)THE INSPECTION WAS CONDUCTED ON A"WITHOUT PREJUDICE" BASIS. B)IN ACCORDANCE TO YOUR INSTRUCTIONS, WE HAVE NOT AUTHORISED REPAIRS.			
5b. Estimate Days of Repair				
	ESTIMATED NORMAL PERIOD FOR REPAIR:		7 Working Days	



LKK Auto Consultants Pte Ltd

51 Ubi Ave 1 #01-25 Paya Ubi Industrial Park, Singapore 408933

TEL: 6256 3561 FAX: 6256 4315

Reg. No: 199607198R GST Reg. No. 19-9607198-R

Page No.:1 of 2

ADJUSTMENT ON REPAIR COST FOR VEHICLE NO. GBJ 1594U

Qty	Description of Parts	Condition	Estimate By Workshop (\$))	Our Adjusted (\$)
<u>REPLACEMENT OF PARTS</u>				
2	REAR NUMBER PLATE LAMP -LH & RH	NOT NECESSARY	116.00	-
2	STOPPER -LH & RH	N/S CUT	84.00	42.00
1	TAILGATE	DISTORTED	1,465.00	1,465.00
1	TAILGATE LAMP	NOT NECESSARY	89.00	-
1	TAILGATE OUTER HANDLE	NOT NECESSARY	121.00	-
1	TAILGATE LOCK	JAMMED	155.00	155.00
1	L200 EMBLEM	NECESSARY	68.00	68.00
1	SPORTORO EMBLEM	NECESSARY	85.00	85.00
1	MITSUBISHI LOGO	NECESSARY	62.00	62.00
1	DID EMBLEM	NECESSARY	42.00	42.00
1	CYCLE AND CARRIAGE LOGO	NECESSARY	38.00	38.00
1	TAILGATE LOWER PANEL	TO REPAIR SEE LABOUR	665.00	-
2	TAIL LAMP -LH & RH	N/S CRACKED	790.00	395.00
1	REAR BODY PANEL -LH	DISTORTED	2,880.00	2,880.00
	LESS 10% DISCOUNT		-666.00	-523.20
			5,994.00	4,708.80
<u>SPECIAL NETT ITEMS</u>				
1	REAR NUMBER PLATE (SN)	BENT	30.00	30.00
1	REAR NUMBER PLATE HOLDER (SN)	DEFORMED	30.00	30.00
1	REVERSE SENSOR (SN)	DAMAGED	280.00	200.00
1	70KM/H STICKER (SN)	NECESSARY	15.00	15.00
			355.00	275.00
<u>LABOUR</u>				
	TO KNOCKING & PULL OUT REAR PORTION & RENEW ABOVE PARTS.INCLUSIVE OF THE REPAIR OF TAILGATE LOWER PANEL .		1,800.00	1,000.00
	TO PUTTY & SPRAY UP PAINT WORKS.		1,400.00	1,100.00
	TO CHECK WIRING.		50.00	30.00
	TO UNDER SEAL.		150.00	100.00
	TO REMOVE BODY PANEL TOP RAILING.		150.00	60.00

Report Ref No. CC4/EQI20009006/Ags3q2



LKK Auto Consultants Pte Ltd

51 Ubi Ave 1 #01-25 Paya Ubi Industrial Park, Singapore 408933

TEL: 6256 3561 FAX: 6256 4315

Reg. No: 199607198R GST Reg. No. 19-9607198-R

Page No.:2 of 2

Qty	Description of Parts	Condition	Estimate By Workshop (\$)	Our Adjusted (\$)
	TO REMOVE REVERSE SENSOR .		100.00	50.00
	TO REMOVE REAR DECK TO FACILITATE REPAIRS.		600.00	400.00
			4,250.00	2,740.00
GRAND TOTAL			10,599.00	7,723.80
RECOMMENDED COST OF REPAIRS				7,723.80

Report Ref No. CC4/EQI20009006/Ags3q2

ADRIAN LING WAI PING

B.Eng,AMSOE,AMIRTE,AMSAE-A,M.MATAI

Licensed Appraiser

DISCLAIMER OF LIABILITY TO THIRD PARTIES:- This Report is made solely for the use and benefit of the Client named on the front page of this Report.

No liability of responsibility whatsoever, in contract or tort, is accepted to any third party who may rely on the Report wholly or in part. Any third party acting or replying on this Report, in whole or in part, does so at his or her own risk.



LKK Auto Consultants Pte Ltd

51 Ubi Ave 1 #01-25 Paya Ubi Industrial Park, Singapore 408933

TEL: 6256 3581 FAX: 6256 4315

Reg. No: 199607198R GST Reg. No. 19-9607198-R

PHOTOGRAPHS FOR VEHICLE NO. GBJ 1594U

INSPECTION

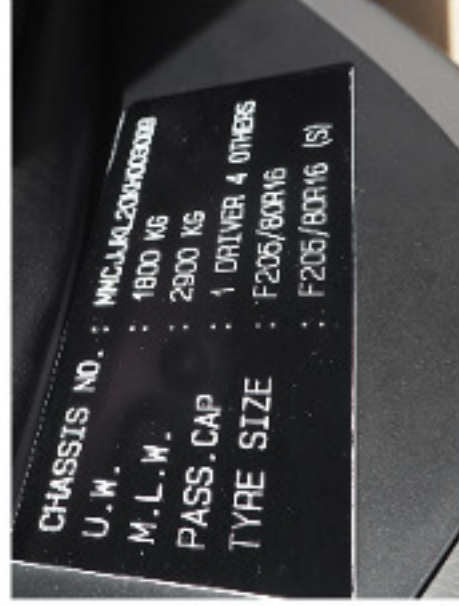



LKK Auto Consultants Pte Ltd

S1 Ubi Ave 1 #01-25 Paya Ubi Industrial Park, Singapore 408933

TEL: 6256 3581 FAX: 6256 4315

Reg No: 199607198R GST Reg. No. 19-9607198-R





LKK Auto Consultants Pte Ltd

S1 Ubi Ave 1 #01-25 Paya Ubi Industrial Park, Singapore 408933

TEL: 6256 3551 FAX: 6256 4315

Reg. No: 199607198R GST Reg. No. 19-9607198-R





LKK Auto Consultants Pte Ltd

S1 Ubi Ave 1 #01-25 Paya Ubi Industrial Park, Singapore 408933

TEL: 6256 3551 FAX: 6256 4315

Reg No: 199607198R GST Reg. No. 19-9607198-R





LKK Auto Consultants Pte Ltd

S1 Ubi Ave 1 #01-25 Paya Ubi Industrial Park, Singapore 408933

TEL: 6256 3551 FAX: 6256 4315

Reg. No: 199607198R GST Reg. No. 19-9607198-R





LKK Auto Consultants Pte Ltd

S1 Ubi Ave 1 #01-25 Paya Ubi Industrial Park, Singapore 408933

TEL: 6256 3581 FAX: 6256 4315

Reg No: 199607198R GST Reg. No. 19-9607198-R





LKK Auto Consultants Pte Ltd

S1 Ubi Ave 1 #01-25 Paya Ubi Industrial Park, Singapore 408933

TEL: 6256 3551 FAX: 6256 4315

Reg. No: 199607198R GST Reg. No. 19-9607198-R





LKK Auto Consultants Pte Ltd

S1 Ubi Ave 1 #01-25 Paya Ubi Industrial Park, Singapore 408933

TEL: 6256 3551 FAX: 6256 4315

Reg. No: 199607198R GST Reg. No. 19-9607198-R





LKK Auto Consultants Pte Ltd

S1 Ubi Ave 1 #01-25 Paya Ubi Industrial Park, Singapore 408933

TEL: 6256 3551 FAX: 6256 4315

Reg. No: 199607198R GST Reg. No. 19-9607198-R

PHOTOGRAPHS FOR VEHICLE NO. GBJ 1594U

RE-INSPECTION





LKK Auto Consultants Pte Ltd

S1 Ubi Ave 1 #01-25 Paya Ubi Industrial Park, Singapore 408933

TEL: 6256 3551 FAX: 6256 4315

Reg. No: 199607198R GST Reg. No. 19-9607198-R

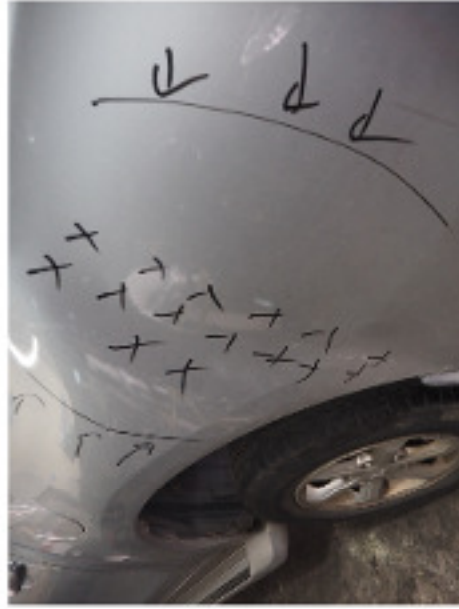



LKK Auto Consultants Pte Ltd

S1 Ubi Ave 1 #01-25 Paya Ubi Industrial Park, Singapore 408933

TEL: 6256 3581 FAX: 6256 4315

Reg. No: 199607198R GST Reg. No. 19-9607198-R





LKK Auto Consultants Pte Ltd

S1 Ubi Ave 1 #01-25 Paya Ubi Industrial Park, Singapore 408933

TEL: 6256 3551 FAX: 6256 4315

Reg. No: 199607198R GST Reg. No. 19-9607198-R





LKK Auto Consultants Pte Ltd

S1 Ubi Ave 1 #01-25 Paya Ubi Industrial Park, Singapore 408933

TEL: 6256 3551 FAX: 6256 4315

Reg No: 199607198R GST Reg. No. 19-9607198-R





LKK Auto Consultants Pte Ltd

S1 Ubi Ave 1 #01-25 Paya Ubi Industrial Park, Singapore 408933

TEL: 6256 3551 FAX: 6256 4315

Reg. No: 199607198R GST Reg. No. 19-9607198-R





LKK Auto Consultants Pte Ltd

S1 Ubi Ave 1 #01-25 Paya Ubi Industrial Park, Singapore 408933

TEL: 6256 3551 FAX: 6256 4315

Reg. No: 199607198R GST Reg. No. 19-9607198-R

PHOTOGRAPHS FOR VEHICLE NO. GBJ 1594U

RE-INSPECTION





LKK Auto Consultants Pte Ltd

S1 Ubi Ave 1 #01-25 Paya Ubi Industrial Park, Singapore 408933

TEL: 6256 3581 FAX: 6256 4315

Reg. No: 199607198R GST Reg. No. 19-9607198-R





LKK Auto Consultants Pte Ltd

S1 Ubi Ave 1 #01-25 Paya Ubi Industrial Park, Singapore 408933

TEL: 6256 3551 FAX: 6256 4315

Reg No: 199607198R GST Reg. No. 19-9607198-R





LKK Auto Consultants Pte Ltd

S1 Ubi Ave 1 #01-25 Paya Ubi Industrial Park, Singapore 408933

TEL: 6256 3581 FAX: 6256 4315

Reg. No: 199607198R GST Reg. No. 19-9607198-R

PHOTOGRAPHS FOR VEHICLE NO. GBJ 1594U

RE-INSPECTION





LKK Auto Consultants Pte Ltd

S1 Ubi Ave 1 #01-25 Paya Ubi Industrial Park, Singapore 408933

TEL: 6256 3551 FAX: 6256 4315

Reg. No: 199607198R GST Reg. No. 19-9607198-R

