

ASS. REC. BY:

REF:

CS/CT120009004/R14P3

3770

## ASSIGNMENT

From:

Date:

Estimated Cost:

OD ☒ TP / WS / TP RES / OD RES / EVA / INV / MV

To Inspect Vehicle No: GBG 6377M

at Workshop m/s CYCLE &amp; CARRIAGE

of 209, PANDAN GARDEN

Insured: CTI

Policy No.

Claims No.

Sum Insured:

Excess:

(Client's Record)

Make of Veh:

11am

(Policy Condition)

Remark: The veh had commenced its  
repair at the time of inspection.

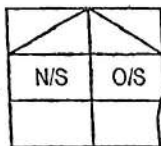

Bal. or Market Value: 55K

IDAC Accident Report: Consistent? : Yes or No

GIA / PR Seen: Consistent? : Yes or No

Est. Repairs: days Res.: Yes or No

Lum Sum: % 3 Val.: Yes or No

CA / REV / REP. / 24 HRS

Vehicle: IN / OUT

Date: Person Contacted:

Veh No:

GBG 6377M

Yr Regn:

2017 / 86P

Type: M.Car / M.Cycle / Bus / Van / Lorry / Taxi / Prime Mover /

Truck / Trailer or

Make: MERCEDES BENZ VITO 114 COI PANEL C 2143

Colour: WHITE

A/C: Insured / Std / NI / NA

Sp. Reading: 65823

T/Radio: Insured / Std / NI / NA

Eng/No:

C/No: WDF 44760323339700

Gen. Cond: Good / Fair / Poor / Burnt

Steering: In order / Jammed / Leaked / Burnt or

Brake: In order / Jammed / Leaked / Burnt or

Modi: Nil / S/Rim / STD A/Rim or

Tyre Size:

F: 205/65R16C

R:

BS / DUN / EXNOVA / GY / FS / LIZA / MIC / OHTSU / PIR / SUMI /

TOYO / YOKO or

Front

Rear

R/Bal. 6 mm

R/Bal. 6 mm

L/Bal. 6 mm

L/Bal. 6 mm

D.O.A. 06/08/2020

D.O.I. 31/08/2020

Survey held at

CYCLE &amp; CARRIAGE (PH)

Des. of Damages: Frt / Rear / O/S / N/S / U/C / Rooftop or

O/S REAR

The U/C / Chassis frame / Body Structure affected due to collision.

Date / Time Action / Instruction

CONFIRM P/P \$2781.36 (RED \$1706.06, 38%)

Date/Time, File Pass to?

☐ : Preli. Report

Days Of Repair: 4

1)

☐ : Final Report

Resurvey No. of Trip: 2

Date/Time, File Return to?

2) 24/09/20 TYPIST

Add Fee:

☐ : Site Insp (\$☐ : Interview (\$☐ : Tech. Invs (\$☐ : Weekend (\$

Survey Fee:

Transportation:

S + RS. SI

Photos

Others

Rep. Format:

Lump Sum / L.S. (\$ PP \$2781.36)

TOTAL



# DPS

## Diplomat Parts Pte. Ltd.

Company Reg No. 196400304H  
GST Reg No. MR-8500111-X

### ESTIMATE

Invoice Name & Address		Owner Name & Vehicle Info	
Daimler Fleet Management Singapore Pte Ltd 1 Gateway Drive #15-08 Westgate Tower Singapore 608531		Reg No/Reg Date Date In/Mileage Chassis No Engine No Make/Model	GBG6377M*M / 18/09/2017 / 0 *WDF4476032339700 65195034218188 VITO 114KA/ L4X2 3200 AUT
Contact No	Work: 68498357		

Account No	Terms	Date/Time Printed	CSE	Operator	WIP No			
CTP00060	Cash	15/08/2020/ 14:29	QUE	261 / Edwin Caina	24119			
Description of Goods / Services					Qty	Unit Price	Disc%	Amount
I WWCV								23.00
Wash, Wax, Clean & Vacuum								640 1800.00
E PNT88000								280 1000.00
REPAIR RHR FENDER PNL								120 300.00
RENEW RR BUMPER								40.00
E PNT98000								120 250.00
RESPRAY RHR FENDER PNL								40 120.00
E PNT88000								2.50
REMOVE & REFIT SIDE TRIM TO FACILITATE REPAIR								20 50.00
A 54900099								4.20
CHECK WIRING ELECTRICAL SYSTEM								69.93
A 10028901								3.76
TO CARRY OUT DIAGNOSTIC CHECK USING HI-SCAN PRO TEST								3.76
USING HI-SCAN PRO TEST								
M SUNDRY								
APPLY ANTI CORROSION ON AFFECTED AREAS								
E PNT88000								
REMOVE & REFIT REVERSE SENSOR								
M SUNDRY								
Sundries								
M SUNDRY								
TRIM, BUMPER cut price? (1421.36)								
A44788030009851								
M SUNDRY								
EXPANSION RIVET (2X2.10) new								
A0009919440								
M SUNDRY								
MOUNTING RAIL LH RR BUMPER?								
A4478800412								
M SUNDRY								
SEALING WASHER LH RR BUMPER new								
A0009971942								
M SUNDRY								

Confirm & accepted by

Authorized signatory and company stamp

Validity of this estimate is 14 days from date of quote. This is a computer generated document, no signature is required.

Estimated costs quoted are excluding GST. We would mention that the above estimate is based on our initial inspection and does not include any additional parts or labour which may be required after repair work has commenced. Occasionally worn or damaged parts are discovered after work has started and needed for repairs or replacement. However, should this occur, we would advise you. Please be informed that a deposit of 50% of the above estimate is payable before commencement of the work. Payment for this may be made in cash, credit card or cheque. You must also agree to pay full amount for renewal of the windscreen in the event of inadvertent breakage in the course of renewing the rubber seal or other repair requiring the removal of the windscreen.

209 Pandan Gardens, Singapore 609339 Tel: (65) 6568 4558 Fax: (65) 6567 5258



**Diplomat Parts Pte. Ltd.**

Company Reg No 196400304H  
GST Reg No MR-8500111-X

## ESTIMATE

Invoice Name & Address		Owner Name & Vehicle Info	
Daimler Fleet Management Singapore Pte Ltd 1 Gateway Drive #15-08 Westgate Tower Singapore 608531		Reg No/Reg Date Date In/Mileage Chassis No Engine No Make/Model	68G6377M* / 18/09/2017 / 0 *WDF44760323339700 65195034218188 VITO 114KA/ L4X2 3200 AUT
Contact No	Work: 68498357		

Account No	Terms	Date/Time Printed	CSE	Operator	WIP No				
CTP00060	Cash	15/08/2020/ 14:29	QUE	261 / Edwin Caina	24119				
Description of Goods / Services					Qty	Unit Price	Disc%	Amount	
SEALING WASHER RH RR BUMPER A0009971942								48.40	
M	SUNDRY DOWEL RR BUMPER (10X4.84) ?								
A0009983485								38.10	
M	SUNDRY DECOUPLNG RING (6X6.35) <i>see</i>								
A0005421251								733.77	
M	SUNDRY STRIP LIGHTING LH TAILLAMP X								
A4478200564									

# Estimate

SURVEYOR NAME: Rasul - Hp 900 10068

SURVEYOR SIGNATURE: *R*

DATE: 31/08/2020 @ 1050

REMARKS: 4 days

Repair after repair

LKK Auto Consultants hence notify the Repairer of the following:

- To resurvey before/after spray painting
- To display damaged part(s) during resurvey
- Parts prices are subject to confirmation
- Third party survey is on a "Without Prejudice" basis
- No illegal modification(s) is allowed
- Supplementary item(s) must be resurveyed and is subject to final approval from Insurance Company

Acknowledged by Repairer  
Signature:  
Date:

Confirm & accepted by

	Nett	4,487.42
7% GST on	4487.42	314.12
Total Payable		4,801.54

Authorized signatory and company stamp

Validity of this estimate is 14 days from date of quote. This is a computer generated document, no signature is required. Estimated costs quoted are excluding GST. We would mention that the above estimate is based on our initial inspection and does not include any additional parts or labour which may be required after repair work has commenced. Occasionally worn or damaged parts are discovered after work has started and needed for repairs or replacement. However, should this occur, we would advise you. Please be informed that a deposit of 50% of the above estimate is payable before commencement of the work. Payment for this may be made in cash, credit card or cheque. You must also agree to pay full amount for renewal of the windscreen in the event of inadvertent breakage in the course of renewing the rubber seal or other repair requiring the removal of the windscreen.

209 Pandan Gardens, Singapore 609339 Tel: (65) 6568 4558 Fax: (65) 6567 5258

## SINGAPORE ACCIDENT STATEMENT

### IMPORTANT NOTICE

1. Please report correctly the details of the accident to speed up the claims process.
2. This Form must be completed by the Policyholder and/or the Authorised Driver.
3. Information provided must be as truthful and accurate as possible. Any wilful misrepresentation or withholding of material facts may allow insurance companies to repudiate policy liability.
4. The issue and acceptance of this Form by insurance companies is not an admission of policy liability on the part of the insurance companies.
5. Any false reporting may be referred to the Police for investigation.
6. This report will be forwarded by the insurers of the GIA Records Management Centre established by the General Insurance Association of Singapore (GIA) for archiving and that copies of this report will, for a fee, be made available upon application by interested parties.
7. By the lodgement of this report to the insurers, you hereby consent to the archiving of this report at the centre and to copies of the report being made available aforesaid.

### ACCIDENT STATEMENT:

Date Of Report	06/08/2020 12:44
Date Of Accident	06/08/2020 10:35
Exact Location Of Accident	AT 278 OCEAN DRIVE THE COAST(CARPARK EXIT) SENTOSA
Country/State of Loss	SINGAPORE

### DETAILS OF OWN VEHICLE:

Vehicle Registration Number	GBG6377M
<b>Insured/Policyholder</b>	
Name Of Registered Owner	MARMOTTE PTE LTD
Co Reg No	2XXXXX377D
Email Address	NOEMAIL
Mobile Phone No	
Alternative Phone No	OFFICE-94746217
<b>Vehicle Particulars</b>	
Manufacturer	MERCEDES-BENZ
Model	VITO 114-2.1 CDI PANEL VAN LONG ABS 5DR (A)
Exact Purpose for which vehicle was being used at time of accident	
Are you claiming under your own insurance policy for repair to your vehicle?	NO
If No, Please state action to be taken	THIRD PARTY
Vehicle Category	COMMERCIAL VEHICLE
<b>Insurance Company</b>	
Name of Insurance Company	CHINA TAIPING INSURANCE (SINGAPORE) PTE. LTD.
Type Of Coverage	COMPREHENSIVE
Fleet Policy	NO
Policy Number	DMCVSNW00061942000
Cover Note Number	
<b>Driver</b>	
Name of Driver	ANTOINE,BENARD PATRICK DECARSIN
NRIC No	SXXXX275I
Date Of Birth	03/03/1959
Occupation	OUTDOOR
Date Of Driving Pass	31/03/2008
Driving Experience	12 YEARS AND 4 MONTHS
Gender	MALE
Mobile Number	(LOCAL) +65-96432127
Fax Number	
Contact Number	
E Mail Address	NOEMAIL

Address	APT 62 FLORA DRIVE #01-42
Postcode	506859
Was driver an employee of the Insured's Company	NO
If No, Relationship of the Driver with the Insured	OWNER
Vehicle Registration Number of Driver's Own Vehicle	-
	-
	-
Insurance Company of Driver's Own Vehicle	-
	-
	-

#### General Information of the Accident

Type Of Accident	SIDE SWIPE
Weather Conditions	CLEAR
Road Surface	DRY

#### Other Information

Was any foreign vehicle involved in this accident?	NO
Number of vehicles (including own vehicle) involved in the accident	2
Was any body injured in the Accident?	NO
Was any injured conveyed to hospital by ambulance?	NO
Was any other material or property damaged?	YES
I have been approached by unknown person(s) soliciting/offering accident claims assistance.	NO
Number of Passengers (Including Driver)	3
Passenger 1	NAME: : PASSENGER GENDER: : FEMALE
Passenger 2	NAME: : PASSENGER GENDER: : MALE

#### Details of Police Action

Was the accident reported to the police?	NO
If Yes, Please state which Police Station	
Was notice of intended Prosecution given?	NO
If Yes, against whom?	

#### Circumstances of Accident

ON 06/08/2020 AT ABOUT 1036HRS I WAS DRIVING AT 278 OCEAN DRIVE, THE COAST (CARPARK EXIT) SENTOSA. AS I WAS ABOUT TO EXIT THE CARPARK SUDDENLY VEHICLE B:GBJ7551D REVERSE & HIT TO MY RIGHT BACK ABOVE WHEEL.

#### Attachment(s)

Are accident photos available for attachment?	YES
Was there any video captured by Car Camera?	NO
Was there any audio recorded?	NO

#### DETAILS OF OTHER VEHICLE PROPERTY 1:

Vehicle Registration Number	GBJ7551D
Vehicle Make/Model/Colour	
Details Of Properties	
Vehicle Category	COMMERCIAL VEHICLE
Name of Driver	LEOW KOK HENG
NRIC/Passport Number	SXXXX584H
Contact Number	98322730
Address	

# Accident Sketch Plan

## SKETCH PLAN

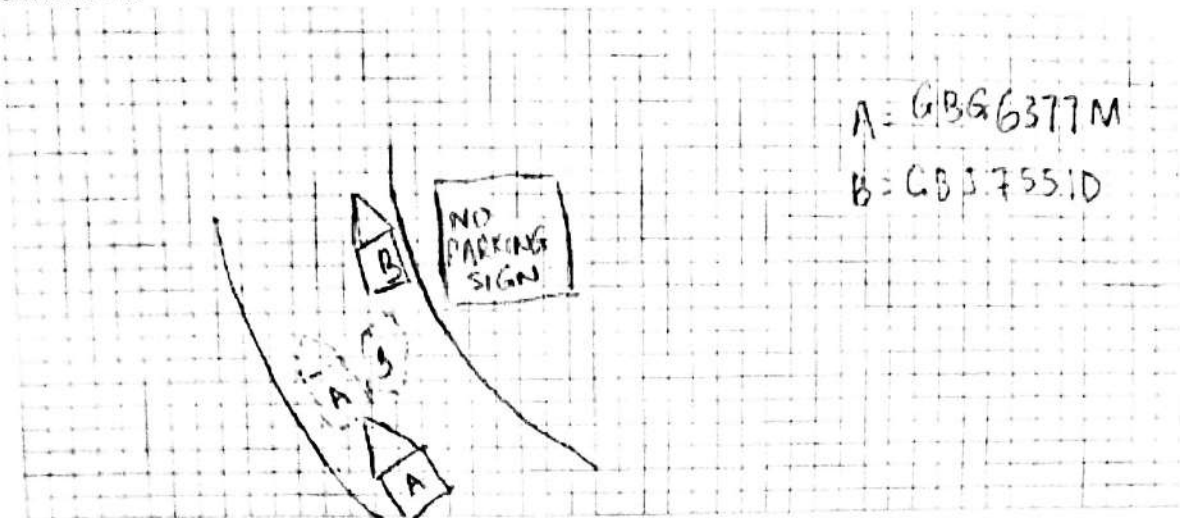

## DESCRIBE CIRCUMSTANCES OF THE ACCIDENT

On 06/08/2020 at about 1036 HRS I WAS driving AT 378 Ocean Drive, THE COAST (CARPARK EXIT) SENTOSA AS I WAS about to exit the carpark suddenly vehicle B: GBT7551D reverse & hit to my right back above wheel.

## DECLARATION

I/We declare the foregoing particulars are true in every respect.

Policyholder's Signature  
Date & Time:

06.08.2020 12.05 PM

Driver's Signature  
(If driver is not the policyholder)

Date & Time

Reporting Centre Personnel's Signature

Name

NRIC/FIN No.:



## Accident Sketch Plan

### SKETCH PLAN

#### IMPORTANT NOTICE

1. Please report correctly the details of the accident to speed up the claims process.
2. This form must be completed by the Policyholder and/or the Authorised Driver.
3. Information provided must be as truthful and accurate as possible. Any willful misrepresentation or withholding of material facts may allow insurance companies to repudiate policy liability.
4. The issue and acceptance of this Form by Insurance companies is not an admission of policy liability on the part of the insurance companies.
5. Any false reporting may be referred to the Police for investigation.
6. The report will be forwarded by the Insurers of the GIA Records Management Centre established by the General Insurance Association of Singapore (GIA) for archiving and that copies of this report will for a fee be made available upon application by interested parties.
7. By the lodgment of this report to the insurers, you hereby consent to the archiving of this report at the centre and to copies of the report being made available aforesaid.
8. **Consent under the Personal Data Protection Act (PDPA)**

I understand, acknowledge, agree and consent that:

- (a) My insurer, my workshop and the General Insurance Association of Singapore ("GIA") may/are permitted to collect, use, disclose and/or process my personal data/personal information set out in this [form] and any other personal information provided by me or possessed by my insurer (collectively the "Personal Information"); and disclose and transfer such Personal Information to all insurer(s) who have insured vehicle(s) involved in this accident (all insurer(s) who have insured vehicle(s) involved in this accident shall be collectively referred to as the "Insurers"), the Insurers' lawyers/law firms, the Monetary Authority of Singapore and any relevant government agency/authority (such as the police), for the purpose(s) of:
- (i) processing, handling and/or dealing with my claims including the settlement of the claims and any necessary investigations relating to the claims;
  - (ii) investigating the accident and/or my claims;
  - (iii) carrying out and/or dealing with my instructions or responding to any enquiries by me;
  - (iv) administering my claims (including the mailing of correspondence, statements, invoices, reports or notices to me, which could involve disclosure of certain personal data about me to bring about delivery of the same as well as on the external cover of envelopes/mail packages); and/or
  - (v) complying with applicable law in administering, processing, handling and/or dealing with my claims (collectively the "Purposes")
- (b) all insurer(s) who have insured vehicle(s) involved in this accident and the Insurers' lawyers/law firms, may/are permitted to collect, use, disclose and/or process my Personal Information for one or more of the above Purposes; and
- (c) my Personal Information may/can be disclosed by any of the Insurers and/or GIA to their third party service providers or agents (including their lawyers/law firms), which may be sited outside of Singapore, for one or more of the above Purposes.
- (d) my Personal Information will also be collected and used to compile claims history for the purpose of fraud detection, investigation and management in present and all future claims.
- (e) the information so collected under (d) above may be shared / disclosed:
- (i) to all insurers and/or any other third parties that assist in evaluating, investigating, controlling or managing fraud, regulators, law enforcement and government agencies as reasonably required for the purposes stated, or
  - (ii) for complying with requirements under any regulations, laws or court orders.



Policyholder's Signature  
Date & Time:

06 08 2020  
12 00 PM



Driver's Signature  
(if driver is not the policyholder)  
Date & Time:



Reporting Centre Personnel's Signature  
Name:  
NRIC/FIN No.:

> Back to OneMotoring

## Enquire PARF/COE Rebate for Registered Vehicle

Owner ID Type:	Company
Owner ID:	377D
Vehicle No.:	GBG6377M
Vehicle to be Exported:	No
Intended Deregistration Date:	31 Aug 2020
Vehicle Make:	MERCEDES BENZ
Vehicle Model:	VITO 114 CDI PANEL VAN LONG AT ABS 5DR
Primary Colour:	White
Manufacturing Year:	2017
Engine No.:	65195034218188
Chassis No.:	WDF44760323339700
Maximum Power Output:	-
Open Market Value:	\$37,836.00
Original Registration Date:	18 Sep 2017
First Registration Date:	18 Sep 2017
Transfer Count:	1
Actual ARF Paid:	\$1,892.00
Intended PARF Rebate Details	
PARF Eligibility:	No
PARF Eligibility Expiry Date:	-
PARF Rebate Amount:	\$0.00
Intended COE Rebate Details	
COE Expiry Date:	17 Sep 2027
COE Category:	C - Goods Vehicle & Bus
COE Period(Years):	10
QP Paid:	\$36,879.00
COE Rebate Amount:	\$25,989.00
Total Rebate Amount:	\$25,989.00

The information contained herein is correct as at 31 Aug 2020

OK

White





Merimen e-Claims

Used 2017 Mercedes-Benz Vito 1

PARF/C

art.com/used\_cars/info.php?ID=905372&DL=2854

## Mercedes-Benz Vito 114 CDI

Overview

Financial

Accessories

Similar

Research

Photos

Map

Price	\$55,800	Lifespan	17-Sep-2037
Depreciation ⓘ	\$7,920 /yr View models with similar depre	Reg Date	18-Sep-2017 (7yrs 17days COE left)
Mileage	44,890 km (15.2k /yr)	Manufactured ⓘ	2017
Road Tax ⓘ	N.A.	Transmission	Auto
Dereg Value ⓘ	\$25,997 as of today (change)	OMV ⓘ	\$37,836
COE ⓘ	\$36,879	ARF ⓘ	\$1,892
Engine Cap	2,143 cc	No. of Owners ⓘ	1
Curb Weight ⓘ	1,800 kg		
Type of Vehicle	Van		

### Features

View specs of the Mercedes-Benz Vito (2017-2018)

### Accessories

100% HDB Parking. Leather Seat. Reverse Sensors And Camera, Factory Fitted Audio System, Blind Spot Assist, Leather And Multi-Function Steering Wheel.

D

Gimmick. 100% Loan Available. 100% HDB Parking. Still Under Warranty. Fully Agent C&C