

SINGAPORE ACCIDENT STATEMENT

IMPORTANT NOTICE

1. Please report correctly the details of the accident to speed up the claims process.
2. This Form must be completed by the Policyholder and/or the Authorised Driver.
3. Information provided must be as truthful and accurate as possible. Any wilful misrepresentation or withholding of material facts may allow insurance companies to repudiate policy liability.
4. The issue and acceptance of this Form by insurance companies is not an admission of policy liability on the part of the insurance companies.
5. **Any false reporting may be referred to the Police for investigation.**
6. This report will be forwarded by the insurers of the GIA Records Management Centre established by the General Insurance Association of Singapore (GIA) for archiving and that copies of this report will, for a fee, be made available upon application by interested parties.
7. By the lodgement of this report to the insurers, you hereby consent to the archiving of this report at the centre and to copies of the report being made available aforesaid.

ACCIDENT STATEMENT

Date Of Report	25/08/2020 16:40
Date Of Accident	22/08/2020 17:45
Exact Location Of Accident	AYE BEFORE CLEMENTI RD EXIT
Country/State of Loss	SINGAPORE

DETAILS OF OWN VEHICLE

Vehicle Registration Number	SGV3916P
Insured/Policyholder	
Name Of Registered Owner	LHS ENRETPRISE
Co Reg No	5XXXX331D
Email Address	NOEMAIL
Mobile Phone No	(LOCAL) +65-90090902
Alternative Phone No	OFFICE-90090902

Vehicle Particulars

Manufacturer	TOYOTA
Model	COROLLA AXIO 1.5 A
Exact Purpose for which vehicle was being used at time of accident	COMMERCIAL USE
Are you claiming under your own insurance policy for repair to your vehicle?	NO
If No, Please state action to be taken	THIRD PARTY
Vehicle Category	PRIVATE HIRE

Insurance Company

Name of Insurance Company	NTUC INCOME INSURANCE CO-OPERATIVE LTD
Type Of Coverage	COMPREHENSIVE
Fleet Policy	NO
Policy Number	5088598542-03
Cover Note Number	

Driver

Name of Driver	LIEW HWEI SEN
NRIC No	SXXXX466A
Date Of Birth	30/04/1966
Occupation	OUTDOOR
Date Of Driving Pass	21/12/1984
Driving Experience	35 YEARS AND 8 MONTHS
Gender	MALE
Mobile Number	(LOCAL) +65-90090902
Fax Number	
Contact Number	OFFICE-90090902
Email Address	NOEMAIL

Address	BLK 593A MONTREAL LINK #13-62
Postcode	751593
Was driver an employee of the Insured's Company	NO
If No, Relationship of the Driver with the Insured	OWNER
Vehicle Registration Number of Driver's Own Vehicle	- - -
Insurance Company of Driver's Own Vehicle	- - -

General Information of the Accident

Type Of Accident	COLLISION - HEAD TO REAR
Weather Conditions	CLEAR
Road Surface	DRY

Other Information

Was any foreign vehicle involved in this accident?	NO
Number of vehicles (including own vehicle) involved in the accident	2
Was any body injured in the Accident?	YES
Was any injured conveyed to hospital by ambulance?	NO
Was any other material or property damaged?	YES
I have been approached by unknown person(s) soliciting/offering accident claims assistance.	NO
Number of Passengers (Including Driver)	2
Passenger 1	NAME: : JIANG WEIFEN GENDER: : FEMALE

Details of Police Action

Was the accident reported to the police?	YES
If Yes, Please state which Police Station	
Police Station Name	TRAFFIC POLICE DIVISION HQ - SINGAPORE CITY
Police Station Address	ROAD: 10 UBI AVENUE 3 , POSTCODE: 408865 , COUNTRY: SINGAPORE
Police Station Contact	TEL NO: 65470000 - FAX NO:
Was notice of intended Prosecution given?	NO
If Yes, against whom?	

Circumstances of Accident

REFER TO POLICE REPORT - T/20200822/7031.

Attachment(s)

Are accident photos available for attachment?	YES
Was there any video captured by Car Camera?	NO
Was there any audio recorded?	NO

DETAILS OF OTHER VEHICLE PROPERTY 1

Vehicle Registration Number	GBG8508P
Vehicle Make/Model/Colour	
Details Of Properties	
Vehicle Category	COMMERCIAL VEHICLE
Name of Driver	
NRIC/Passport Number	
Contact Number	

Address
Postcode
Insurance Company Name
Nature Of Damage
No. Of Passenger (Including Driver)

DETAILS OF INJURED PERSON 1

Name LIEW HWEI SEN
Approximate Age
Injuries Sustain BODY
Injured person in which vehicle? SGV3916P
Were seat belts worn? YES
Was this injured conveyed to hospital by ambulance? NO
Address
Postcode

DETAILS OF INJURED PERSON 2

Name JIANG WEIFEN
Approximate Age
Injuries Sustain BODY
Injured person in which vehicle? SGV3916P
Were seat belts worn? YES
Was this injured conveyed to hospital by ambulance? NO
Address
Postcode

Accident Sketch Plan

SKETCH PLAN

IMPORTANT NOTICE

1. Please report correctly the details of the accident to speed up the claims process.
2. This Form must be completed by the Policyholder and/or the Authorised Driver.
3. Information provided must be as truthful and accurate as possible. Any wilful misrepresentation or withholding of material facts may allow insurance companies to repudiate policy liability.
4. The issue and acceptance of this Form by insurance companies is not an admission of policy liability on the part of the insurance companies.
5. Any false reporting may be referred to the Police for investigation.
6. The report will be forwarded by the insurers of the GIA Records Management Centre established by the General Insurance Association of Singapore (GIA) for archiving and that copies of this report will for a fee be made available upon application by interested parties.
7. By the lodging of this report to the insurers, you hereby consent to the archiving of this report at the centre and to copies of the report being made available aforesaid.
8. **Consent under the Personal Data Protection Act (PDPA)**
I, the undersigned, agree and consent that:
 - (a) "My insurer, my workshop and the General Insurance Association of Singapore ("GIA") may/are permitted to collect, use, disclose and/or process my personal data/personal information set out in this form and any other personal information provided by me or possessed by my insurer (collectively the "Personal Information") and disclose and transfer such Personal Information to all insurer(s) who have insured vehicle(s) involved in this accident (all insurer(s) who have insured vehicle(s) involved in this accident shall be collectively referred to as the "Insurers"), the Insurers' lawyers/law firms, the Monetary Authority of Singapore and any relevant government agency/authority (such as the police), for the purpose(s) of:
 - (i) processing, handling and/or dealing with my claims including the settlement of the claims and any necessary investigations relating to the claims;
 - (ii) investigating the accident and/or my claims;
 - (iii) carrying out and/or dealing with my instructions or responding to any enquiries by me;
 - (iv) administering my claims (including the making of correspondence, statements, invoices, reports or notices to me, which could involve disclosure of certain personal data about me to bring about delivery of the same as well as on the external cover of envelopes/mail packages); and/or
 - (v) complying with applicable law in administering, processing, handling and/or dealing with my claims (collectively the "Purposes").
 - (b) all insurer(s) who have insured vehicle(s) involved in this accident and the Insurers' lawyers/law firms, may/are permitted to collect, use, disclose and/or process my Personal Information for one or more of the above Purposes; and
 - (c) my Personal Information may/can be disclosed by any of the Insurers and/or GIA to their third party service providers or agents (including their lawyers/law firms), which may be sited outside of Singapore, for one or more of the above Purposes.
 - (d) my Personal Information will also be collected and used to compile claims history for the purpose of fraud detection, investigation and management of present and all future claims.
 - (e) the information so collected under (d) above may be shared / disclosed:
 - (i) to all insurers and/or any other third parties that assist in evaluating, investigating, controlling or managing fraud, regulators, law enforcement and government agencies as reasonably required for the purposes stated; or
 - (ii) for complying with requirements under any regulations, laws or court orders.

Policyholder Signature
Date & Time



Driver's Signature
(If driver is not the policyholder)
Date & Time



Reporting Centre Personnel Signature
Name
NRICHIN No.

[Handwritten signature]

Accident Sketch Plan

SKETCH PLAN:

AYS Before Clementi Road Exit.



A: SGV3916P
B: GBC68508P

DESCRIBE CIRCUMSTANCES OF THE ACCIDENT

I WAS TRAVELLING ALONG AYE BEFORE CLEMENTI ROAD EXIT. VEHICLE AHEAD SLOWED DOWN AND STOPPED. I FOLLOWED SUIT. MOMENTS LATER, VEHICLE B REAR-ENDED MY VEHICLE.

DECLARATION

I/We declare the foregoing particulars are true in every respect.

Policyholder's Signature
Date & Time:



Driver's Signature
(if driver is not the policyholder)
Date & Time:



Reporting Centre Personnel's Signature
Name:
NRIC / FIN No.:

Police Report



**SINGAPORE
POLICE FORCE**



T/20200822/7031

Police Station Of Origin:
Traffic Police
10 Ubi Avenue 3 SINGAPORE 408865
Tel No: 65470000

1 of 3

Report No. T/20200822/7031

REPORT OF A TRAFFIC ACCIDENT

Date/Time Report Made: 22/08/2020 23:07			Vide Report No.:		Station Diary No.:
Informant's Particulars					
Name of Informant: LIEW HWEI SEN			Address: 593A MONTREAL LINK #13-62 SINGAPORE 751593		
ID Type / ID No.: NRIC NO / S1753466A			Contact No.: Home/Office: Mobile: 90090902		
Nationality: SINGAPORE CITIZEN			Email: jackyliewhs4@gmail.com		
Sex: Male	Age: 54	Date of Birth: 30/04/1966	Type of Informant: Driver		
Race: Chinese			Language: English	Institution / School Name:	
Occupation: Grab Driver			Driving Licence Information: Class: Date of Expiry:		

General Information of the Accident

Type of Accident:	Injury Others	Drink Drive: No	Date/Time of Accident: 22/08/2020 17:45	Type of Location: Straight Road
Location: AYER RAJAH EXPRESSWAY				
Weather: Clear		Road Surface: Wet	Road Speed Limit: 90 Km/h	
Traffic Flow: Two Way		Traffic Control: Not Controlled	Traffic Volume: Heavy	
Type of Collision: Between Moving Vehicles - Head To Rear				Anyone conveyed by ambulance: No

Details of Vehicle Involved

Vehicle No.	Type	Make	Model	Color	Conditio	No of
GBG8508P	Lorry	NISSAN	CABSTAR	Silver	Slightly Damaged	0
SGV3916P	Car	TOYOTA	AXIO	Silver	Seriously Damaged	0

Police Report



**SINGAPORE
POLICE FORCE**



T/20200822/7031

Police Station Of Origin:
Traffic Police
10 Ubi Avenue 3 SINGAPORE 408865
Tel No: 65470000

2 of 3

Report No. T/20200822/7031

CONTINUATION OF REPORT

Details of Person Involved			
Any Pedestrian Involved: No			
No. of Pedestrians Injured: NIL		Use of Pedestrian Crossing: NA	
Driver			
Name	LIEW HWEI SEN	ID No.	S1753466A
Related Vehicle	SGV3916P (Car)	Contact No.	90090902
Hospital/Clinic	NIL	Class of Driving Licence & Expiry	Class: NIL Date of Expiry: NIL
Date	NIL	Date	NIL
No. of Days granted Medical Leave	02	Degree of	Slight

Brief Details.

The accident happened along the 2nd lane of AYE highway near the exit to Clementi Road. The traffic was quite heavy and at one point when the traffic movement came to a stop, I was hit by a truck from the rear.

Police Report



**SINGAPORE
POLICE FORCE**

Police Station Of Origin:
Traffic Police
10 Ubi Avenue 3 SINGAPORE 408865
Tel No: 65470000



T/20200822/7031

3 of 3

Report No. T/20200822/7031

CONTINUATION OF REPORT

Sketch Plan

Informant is not able to provide sketch

Signature Of Officer Recording The Report:
Not applicable

Signature Of Interpreter:
Not applicable

Officer In Charge Of Case:
TP / TPIB /
ANG YI TING, STEPHANIE
Contact No.: 65476414

Authentication Stamp
NP168

Signature Of Informant:
The identity of the person making this report has
been authenticated by SingPass. No signature is
required.

Date/Time:
22/08/2020 23:07

Classification Of Case:

Accident Photo



Accident Photo



Accident Photo



Accident Photo



Accident Photo



Accident Photo



Accident Photo



Accident Photo



Accident Photo

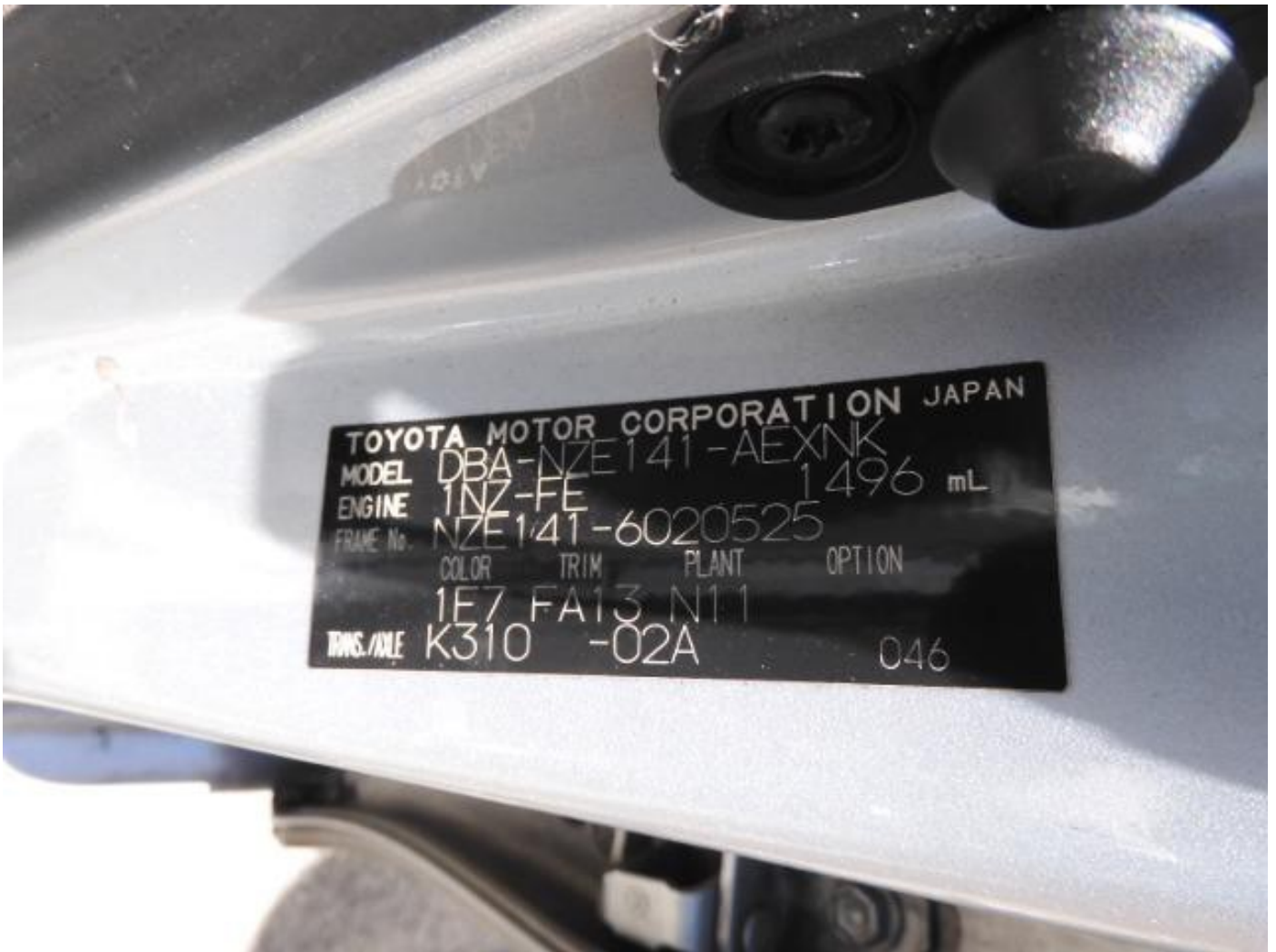

TOYOTA MOTOR CORPORATION JAPAN
MODEL DBA-NZE141-AEXNK
ENGINE 1NZ-FE 1496 mL
FRAME No. NZE141-6020525
COLOR TRIM PLANT OPTION
1F7 FA13 N11
TOWS./AXLE K310 -02A 046

Accident Photo

