

SINGAPORE ACCIDENT STATEMENT

IMPORTANT NOTICE

1. Please report correctly the details of the accident to speed up the claims process.
2. This Form must be completed by the Policyholder and/or the Authorised Driver.
3. Information provided must be as truthful and accurate as possible. Any wilful misrepresentation or withholding of material facts may allow insurance companies to repudiate policy liability.
4. The issue and acceptance of this Form by insurance companies is not an admission of policy liability on the part of the insurance companies.
5. Any false reporting may be referred to the Police for investigation.
6. This report will be forwarded by the insurers of the GIA Records Management Centre established by the General Insurance Association of Singapore (GIA) for archiving and that copies of this report will, for a fee, be made available upon application by interested parties.
7. By the lodgement of this report to the insurers, you hereby consent to the archiving of this report at the centre and to copies of the report being made available aforesaid.

ACCIDENT STATEMENT	
Date Of Report	24/08/2020 16:14
Date Of Accident	21/08/2020 16:35
Exact Location Of Accident	PIE TWDS BEDOK RD
Country/State of Loss	SINGAPORE

DETAILS OF OWN VEHICLE	
Vehicle Registration Number	GBD9899U
Insured/Policyholder	
Name Of Registered Owner	HONG WEN HARDWARE TIMBER PTE LTD
Co Reg No	199901751H
Email Address	HONGWENHARDWARE@SINGNET.COM.SG
Mobile Phone No	
Alternative Phone No	Office-63689339

Vehicle Particulars	
Manufacturer	TOYOTA
Model	DYNA 150 5MT
Exact Purpose for which vehicle was being used at time of accident	
Are you claiming under your own insurance policy for repair to your vehicle?	NO
If No, Please state action to be taken	THIRD PARTY
Vehicle Category	GOODS VEHICLE

Insurance Company	
Name of Insurance Company	AIG ASIA PACIFIC INSURANCE PTE. LTD.
Type Of Coverage	COMPREHENSIVE
Fleet Policy	NO
Policy Number	2070033777
Cover Note Number	

Driver	
Name of Driver	LIM SIAN HONG
NRIC No	S1307579D
Date Of Birth	18/03/1958
Occupation	OUTDOOR
Date Of Driving Pass	07/09/1978
Driving Experience	41 YEARS AND 11 MONTHS

Gender	MALE
Mobile Number	(LOCAL) +65-96386718
Fax Number	
Contact Number	
EMail Address	NOEMAIL
Address	BLK 405 TAMPINES ST 41 #10-111
Postcode	1852
Was driver an employee of the Insured's Company	YES
If No, Relationship of the Driver with the Insured	
Vehicle Registration Number of Driver's Own Vehicle	-
	-
	-
Insurance Company of Driver's Own Vehicle	-
	-
	-

General Information of the Accident

Type Of Accident	CHAIN COLLISION
Weather Conditions	CLEAR
Road Surface	DRY

Other Information

Was any foreign vehicle involved in this accident?	NO
Number of vehicles (including own vehicle) involved in the accident	4
Was any body injured in the Accident?	NO
Was any injured conveyed to hospital by ambulance?	NO
Was any other material or property damaged?	YES
I have been approached by unknown person(s) soliciting/offering accident claims assistance.	NO
Number of Passengers (Including Driver)	1

Details of Police Action

Was the accident reported to the police?	NO
If Yes, Please state which Police Station	
Was notice of intended Prosecution given?	NO
If Yes, against whom?	

Circumstances of Accident

ON 21/8/2020, AT AROUND 4.36PM, I WAS DRIVING ALONG PIE TOWARDS BEDOK RD ON THE 2ND LANE. WHEN I SAW THE TRAFFIC AHEAD SLOW DOWN, I APPLIED BRAKE TO SLOW DOWN. AT THIS MOMENT THE VEHICLE "B" SMP7535P HIT ONTO MY VEHICLE FROM BEHIND. THE IMPACT CAUSED MY VEHICLE MOVED FORWARD AND HIT ONTO VEHICLE "C" SLU8632X. LATER THAT, I REALISED THAT THERE ARE 4 VEHICLES INVOLVING IN THIS ACCIDENT.

Attachment(s)

Are accident photos available for attachment?	YES
Was there any video captured by Car Camera?	NO
Was there any audio recorded?	NO

DETAILS OF OTHER VEHICLE PROPERTY 1

Vehicle Registration Number	SMP7535P
Vehicle Make/Model/Colour	
Details Of Properties	
Vehicle Category	PRIVATE CAR
Name of Driver	KHIM TEO

NRIC/Passport Number
Contact Number 96915427
Address
Postcode
Insurance Company Name
Nature Of Damage
No. Of Passenger (Including Driver)

DETAILS OF OTHER VEHICLE PROPERTY 2

Vehicle Registration Number SLU8632X
Vehicle Make/Model/Colour
Details Of Properties
Vehicle Category PRIVATE CAR
Name of Driver
NRIC/Passport Number
Contact Number
Address
Postcode
Insurance Company Name
Nature Of Damage
No. Of Passenger (Including Driver)

DETAILS OF OTHER VEHICLE PROPERTY 3

Vehicle Registration Number SJY6665S
Vehicle Make/Model/Colour
Details Of Properties
Vehicle Category PRIVATE CAR
Name of Driver

NRIC/Passport Number
Contact Number
Address
Postcode
Insurance Company Name
Nature Of Damage
No. Of Passenger (Including Driver)

Accident Sketch Plan

SKETCH PLAN

IMPORTANT NOTICE

1. Please report correctly the details of the accident to speed up the claims process.
2. This Form must be completed by the Policyholder and/or the Authorised Driver.
3. Information provided must be as truthful and accurate as possible. Any wilful misrepresentation or withholding of material facts may allow insurance companies to repudiate policy liability.
4. The issue and acceptance of this Form by insurance companies is not an admission of policy liability on the part of the insurance companies.
5. Any false reporting may be referred to the Police for investigation.
6. The report will be forwarded by the Insurers of the GIA Records Management Centre established by the General Insurance Association of Singapore (GIA) for archiving and that copies of this report will for a fee be made available upon application by interested parties.
7. By the lodgment of this report to the Insurers, you hereby consent to the archiving of this report at the centre and to copies of the report being made available aforesaid.
8. **Consent under the Personal Data Protection Act (PDPA)**

I understand, acknowledge, agree and consent that:

- (a) My insurer, my workshop and the General Insurance Association of Singapore ("GIA") may/are permitted to collect, use, disclose and/or process my personal data/personal information set out in this [form] and any other personal information provided by me or possessed by my insurer (collectively the "Personal Information") and disclose and transfer such Personal Information to all insurer(s) who have insured vehicle(s) involved in this accident (all insurer(s) who have insured vehicle(s) involved in this accident shall be collectively referred to as the "Insurers"), the Insurers' lawyers/law firms, the Monetary Authority of Singapore and any relevant government agency/authority (such as the police), for the purpose(s) of:
- (i) processing, handling and/or dealing with my claims including the settlement of the claims and any necessary investigations relating to the claims;
 - (ii) investigating the accident and/or my claims;
 - (iii) carrying out and/or dealing with my instructions or responding to any enquiries by me;
 - (iv) administering my claims (including the mailing of correspondence, statements, invoices, reports or notices to me, which could involve disclosure of certain personal data about me to bring about delivery of the same as well as on the external cover of envelopes/mail packages); and/or
 - (v) complying with applicable law in administering, processing, handling and/or dealing with my claims (collectively the "Purposes")
- (b) all insurer(s) who have insured vehicle(s) involved in this accident and the Insurers' lawyers/law firms, may/are permitted to collect, use, disclose and/or process my Personal Information for one or more of the above Purposes; and
- (c) my Personal Information may/can be disclosed by any of the Insurers and/or GIA to their third party service providers or agents (including their lawyers/law firms), which may be sited outside of Singapore, for one or more of the above Purposes.
- (d) my Personal Information will also be collected and used to compile claims history for the purpose of fraud detection, investigation and management in present and all future claims.
- (e) the Information so collected under (d) above may be shared / disclosed:
- (i) to all Insurers and/or any other third parties that assist in evaluating, investigating, controlling or managing fraud, regulators, law enforcement and government agencies as reasonably required for the purposes stated, or
 - (ii) for complying with requirements under any regulations, laws or court orders.



Policyholder's Signature
Date & Time

Driver's Signature
(If driver is not the policyholder)
Date & Time

Reporting Centre Personnel's Signature
Name:
NRIC/FIN No.:

SKETCH PLAN

PIE TOWARDS BEDOK RD

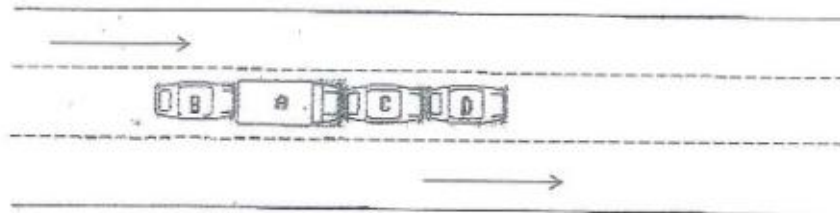

VEHICLE A: GBD9899U
VEHICLE B: SMP7535P

VEHICLE C: SLU8632X
VEHICLE D: SJY66655

DESCRIBE CIRCUMSTANCES OF THE ACCIDENT

ON 21/08/2020, AT AROUND 4.36PM, I WAS DRIVING ALONG PIE TOWARDS BEDOK RD ON THE 2ND LANE.

WHEN I SAW THE TRAFFIC AHEAD SLOW DOWN, I APPLIED BRAKE TO SLOW DOWN. AT THIS MOMENT THE VEHICLE "B" SMP7535P HIT ONTO MY VEHICLE FROM BEHIND. THE IMPACT CAUSED MY VEHICLE MOVED FORWARD AND HIT ONTO VEHICLE "C" SLU8632X. LATER THAT, I REALIZED THAT THERE ARE 4 VEHICLES INVOLVING IN THIS ACCIDENT.

REMARKS	
REPORTING ONLY	<input type="checkbox"/>
OWN DAMAGED CLAIM	<input type="checkbox"/>
THIRD PARTY CLAIM	<input checked="" type="checkbox"/>

REMARKS
You had been advised by the workshop that in the event that you wish to claim against your own policy (OD Claim), there is a Fourteen (14) days clause whereby the claim must be made within the stipulated timeframe from the day of occurrence.

DECLARATION

I/We declare the foregoing particulars are true in every respect.



Policyholder's Signature
Date & Time

VS

Driver's Signature
(if driver is not the policyholder)
Date & Time

[Signature]

Reporting Centre Personnel's Signature
Name:
NRIC/FIN No.:

Identification Card

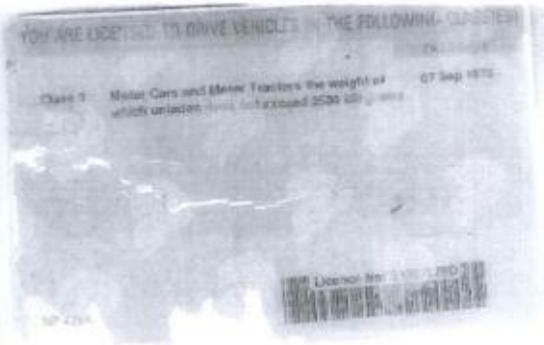

96386718



CERTIFICATE OF INSURANCE

COMMERCIAL AUTOPLAN COMMERCIAL VEHICLE

Name of Policyholder : HONG WEN HARDWARE TIMBER PTE LTD
Period of Insurance : 11 Apr 2020 To 10 Apr 2021
Engine No. : 1KD2847498
Chassis No. : JTFAT35Y10K212770

Vehicle No. : GBD9899U
Policy No. : 2070033777
Endorsement No. :
Issued Date : 24 Mar 2020

ABOUT THE COVER

Make/Model : TOYOTA DYNA 150 1.8 ton (Lorry)
Engine Capacity/Tonnage : 1.78 Tonnage Sum Insured : Market Value First Year of Registration : 2019
Driver Restriction : NA Off Peak Car : No Insuring with COE/PAF : Yes

Person or Classes of Persons Entitled to Drive*

a) Any person who is driving on the Policyholder's order or with their permission.
b) This Policy will indemnify the Policyholder or any authorised driver only if he/she meets the specified age condition.

You have to pay an additional sum of \$3,000 as "Young unlicensed inexperienced Driver Excess" ("YIDR") if You are or Your Authorised Driver (named or unnamed) is under the age of 22 and/or has less than 2 years driving experience.

Age Condition : All Age Condition

Limitation as to use*

1) Use in connection with the Policyholder's business.
2) Use for the carriage of passengers (other than for hire or reward) in connection with the Policyholder's business.
3) Use for social, domestic or pleasure purposes. This Policy does not cover a) use for hire or reward, driving tuition, driving test, racing, pace-making, reliability trial or speed-testing; and b) use when towing a trailer except the towing of a trailer equipped with a mechanically braked vehicle. c) use for any purpose in connection with Motor Trade.

* Limitations rendered inoperative by Section 9 of the Motor Vehicles (Third-Party Risks and Compensation) Act (Cap. 189), Section 95 of the Road Transport Act, 1987 (Malaysia), and Road Transport (Amendment) Act 2018 are not to be included under these headings.

EXCESS

Section 1
Fire - \$0 Own Damage - \$800 Theft - \$0 Flood Cover - \$0

Section 2
Property Damage - \$0

Windscreen : \$100

Named Driver and Excess : where applicable

APPROVED REPORTING CENTRES/AUTHORISED REPAIRERS (FOR CLAIMS RELATED REPAIRS)

Any accident repairs to the Vehicle can be carried out at the repairer of Your choice (unless specifically excluded by Us).
For Approved Reporting Centres/AIG Authorised Repairers, please contact our 24-hour accident emergency hotline at +65 6338 6200. Alternatively, you may refer to AIG website www.aig.sg or AIG SG Mobile App. Simply search and download 'AIG SG' from iTunes or Google Play.

IMPORTANT NOTES

Hire Purchase Company/Employer's Loan: NA

We hereby certify that the policy to which this Certificate of Insurance relates is issued in accordance with the provisions of the Motor Vehicles (Third Party Risks and Compensation) Act (Cap. 189), Part IV of the Road Transport Act, 1987 (Malaysia), Road Transport (Amendment) Act 2018 and Motor Vehicles (Third Party Risks) Rules, 1959 (Malaysia).

0501295000
INSURE LINK PTE LTD

2 KALLANG AVE #08-16 OT HUB
SINGAPORE 339407

Underwritten by AIG Asia Pacific Insurance Pte. Ltd.

AIG Asia Pacific Insurance Pte. Ltd.

This computer generated document does not require a signature.

4th Mar 2020 4:02

Accident Photo



Accident Photo



Accident Photo



Accident Photo



Accident Photo



Accident Photo



Accident Photo



Accident Photo



Accident Photo



Accident Photo



Accident Photo



Accident Photo



Accident Photo



Accident Photo



Accident Photo



Accident Photo



Accident Photo

