



LKK Auto Consultants Pte Ltd

51 Ubi Ave 1 #01-25 Paya Ubi Industrial Park, Singapore 408933

TEL: 6256 3561 FAX: 6256 4315

Reg. No: 199607198R GST Reg. No. 19-9607198-R

TAX INVOICE

AUTO & GENERAL INSURANCE (S) PL
(BUDGET DIRECT INSURANCE)
190 CLEMENCEAU AVENUE #03-01
SINGAPORE SHOPPING CENTRE
SINGAPORE 239924

INV No. AC2006355
INV Date 15/09/2020
Reference CS/AGI20008892/Uyf3q2
Code AGI



PROFESSIONAL SERVICE FEE

Vehicle No. SLP 374U

Insured Veh. SLJ 4809M

Claim No. C10007058

Policy No.

Accident Date 17/08/2020

Inspection Date 25/08/2020

Description	Total
Survey Inspection	250.00
Resurvey Inspection	
Digital Photographs	
Transportation	
Subtotal	250.00
GST (7%)	17.50
Grand Total	267.50

We shall be glad if you could forward the payment at your early convenience.

Cheque should be crossed and made payable to **'LKK Auto Consultants Pte Ltd'**

LKK Auto Consultants Pte Ltd

LKM



LKK Auto Consultants Pte Ltd

51 Ubi Ave 1 #01-25 Paya Ubi Industrial Park, Singapore 408933

TEL: 6256 3561 FAX: 6256 4315

Reg. No: 199607198R GST Reg. No. 19-9607198-R

Affiliated to Federation Internationale Des Experts En Automobile

AUTO & GENERAL INSURANCE (S) PL

Ref : CS/AGI20008892/Uyf3q2

(BUDGET DIRECT INSURANCE)

190 CLEMENCEAU AVENUE #03-01

SINGAPORE SHOPPING CENTRESINGAPORE

239924

Date : 15-09-2020



Code : AGI

1. Policy Particulars :- THIRD PARTY CLAIM

Insured Veh.	SLJ 4809M	Veh. Inspected	SLP 374U
Policy No.		Coverage (\$)	0.00
Claim No.	C10007058	Excess (\$)	0.00
Assign From	IVY RATILLA	Assign Date	24/08/2020

2. Vehicle Particulars & Condition

Make & Model	MAZDA 3 (A)	c.c	1496
Engine No.	HIDDEN	Year of Reg.	2017
Chassis No.	JM6BN22A8H0151423	Colour	SILVER
Odometer	143672	Steering	IN ORDER
Brakes	IN ORDER	Modification	SPORTS RIM
General	GOOD		

3. Conditions of Tyres

	Size	Make	Balance
R/H Front Tyre	205/60 R16	NEUTON	6 mm
L/H Front Tyre	205/60 R16	NEUTON	6 mm
R/H Rear Tyre	205/60 R16	NEUTON	6 mm
L/H Rear Tyre	205/60 R16	NEUTON	6 mm

4. Description of Damages

THE VEHICLE SUSTAINED DAMAGES AT THE O/S FRONT PORTION. DAMAGES SEE DETAILS.

5. General Information

Accident Date	17/08/2020	Inspection Date	25/08/2020
Survey held at	FOCUS AUTO PTE LTD NO 1 KAKI BUKIT AVE 6 AUTOBAY #02-48 SINGAPORE 417883		

5a. Remarks

A)THE INSPECTION WAS CONDUCTED ON A"WITHOUT PREJUDICE" BASIS. B)IN ACCORDANCE TO YOUR INSTRUCTIONS, WE HAVE NOT AUTHORISED REPAIRS.
--

5b. Estimate Days of Repair

ESTIMATED NORMAL PERIOD FOR REPAIR:	4 Working Days
-------------------------------------	-----------------------



LKK Auto Consultants Pte Ltd

51 Ubi Ave 1 #01-25 Paya Ubi Industrial Park, Singapore 408933

TEL: 6256 3561 FAX: 6256 4315

Reg. No: 199607198R GST Reg. No. 19-9607198-R

Page No.:1 of 2

ADJUSTMENT ON REPAIR COST FOR VEHICLE NO. SLP 374U

Qty	Description of Parts	Condition	Estimate By Workshop (\$)	Our Adjusted (\$)
	<u>REPLACEMENT OF PARTS</u>			
1	FRONT BONNET	DENTED / BUCKLED	1,067.00	1,067.00
2	FRONT BONNET HINGES @\$60.20	TO REPAIR SEE LABOUR	120.40	-
1	FRONT BONNET LOCK	SERVICEABLE	197.10	-
1	FRONT BONNET SEAL	NECESSARY	65.60	65.60
10	FRONT BONNET SEAL CLIPSE @\$3.50	NOT NECESSARY	35.00	-
1	FRONT TOP PANEL	TO REPAIR SEE LABOUR	298.40	-
1	FRONT HEADLAMP-RH	BROKEN	773.30	773.30
1	FRONT GRILLE	CRACKED	450.40	450.40
1	FRONT GRILLE TOP GARNISH	NOT NECESSARY	368.40	-
6	FRONT GRILLE TOP GARNISH CLIPSE @\$5.50	NOT NECESSARY	33.00	-
1	FRONT GRILLE MOULDING-RH	NOT NECESSARY	176.70	-
1	FRONT GRILLE INNER SIDE BRACKET-RH	CRACKED	60.40	60.40
1	FRONT FENDER-RH	BADLY DENTED	756.20	334.00
1	FRONT FENDER DUST COVER-RH	TORN	124.40	124.40
6	FRONT FENDER DUST COVER CLIPS-RH @\$5.50	NECESSARY	33.00	33.00
1	FRONT WASHER TANK	DEFORMED	80.40	80.40
1	FRONT BUMPER	DISTORTED	925.20	925.20
1	FRONT BUMPER SIDE RETAINER-RH	CRACKED	39.70	39.70
	LESS 20% DISCOUNT		-1,120.92	-790.68
			4,483.68	3,162.72
	<u>LABOUR</u>			
	PANEL BEATING.INCLUSIVE OF THE REPAIR OF FRONT BONNET HINGES AND FRONT TOP PANEL.		950.00	450.00
	CHECK WIRING.		60.00	20.00
	RUST PROOFING.		60.00	60.00
	TO SPRAY PAINT.		800.00	700.00
			1,870.00	1,230.00
	GRAND TOTAL		6,353.68	4,392.72

Report Ref No. CS/AGI20008892/Uyf3q2



RECOMMENDED COST OF LUMP SUM REPAIRS (TO ITS PRE-ACCIDENT CONDITION)			3,500.00
---	--	--	-----------------

Report Ref No. CS/AGI20008892/Uyf3q2

CHUA KANG SENG

Licensed Appraiser

DISCLAIMER OF LIABILITY TO THIRD PARTIES:- This Report is made solely for the use and benefit of the Client named on the front page of this Report.

No liability of responsibility whatsoever, in contract or tort, is accepted to any third party who may rely on the Report wholly or in part. Any third party acting or relying on this Report, in whole or in part, does so at his or her own risk.



LKK Auto Consultants Pte Ltd

51 Ubi Ave 1 #01-25 Paya Ubi Industrial Park, Singapore 408933

TEL: 6256 3561 FAX: 6256 4315

Reg. No. 199607198R GST Reg. No. 19-9607198-R

PHOTOGRAPHS FOR VEHICLE NO. SLP 374U

INSPECTION





LKK Auto Consultants Pte Ltd

51 Ubi Ave 1 #01-25 Paya Ubi Industrial Park, Singapore 408933

TEL: 6256 3561 FAX: 6256 4315

Reg. No: 199607198R GST Reg. No. 19-9607198-R





LKK Auto Consultants Pte Ltd

51 Ubi Ave 1 #01-25 Paya Ubi Industrial Park, Singapore 408933

TEL: 6256 3561 FAX: 6256 4315

Reg. No: 199607198R GST Reg. No. 19-9607198-R





LKK Auto Consultants Pte Ltd

51 Ubi Ave 1 #01-25 Paya Ubi Industrial Park, Singapore 408933

TEL: 6256 3561 FAX: 6256 4315

Reg. No: 199607198R GST Reg. No. 19-9607198-R





LKK Auto Consultants Pte Ltd

51 Ubi Ave 1 #01-25 Paya Ubi Industrial Park, Singapore 408933

TEL: 6256 3561 FAX: 6256 4315

Reg. No: 199607198R GST Reg. No. 19-9607198-R

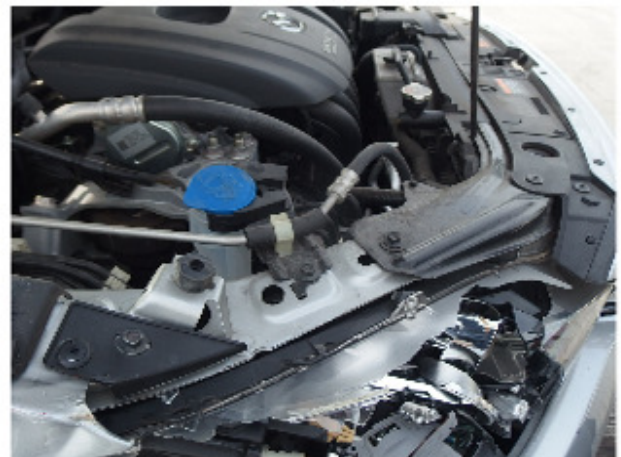



LKK Auto Consultants Pte Ltd

51 Ubi Ave 1 #01-25 Paya Ubi Industrial Park, Singapore 408933

TEL: 6256 3561 FAX: 6256 4315

Reg. No: 199607198R GST Reg. No. 19-9607198-R





LKK Auto Consultants Pte Ltd

51 Ubi Ave 1 #01-25 Paya Ubi Industrial Park, Singapore 408933

TEL: 6256 3561 FAX: 6256 4315

Reg. No: 199607198R GST Reg. No. 19-9607198-R





LKK Auto Consultants Pte Ltd

51 Ubi Ave 1 #01-25 Paya Ubi Industrial Park, Singapore 408933

TEL: 6256 3561 FAX: 6256 4315

Reg. No: 199607198R GST Reg. No. 19-9607198-R

PHOTOGRAPHS FOR VEHICLE NO. SLP 374U

RE-INSPECTION

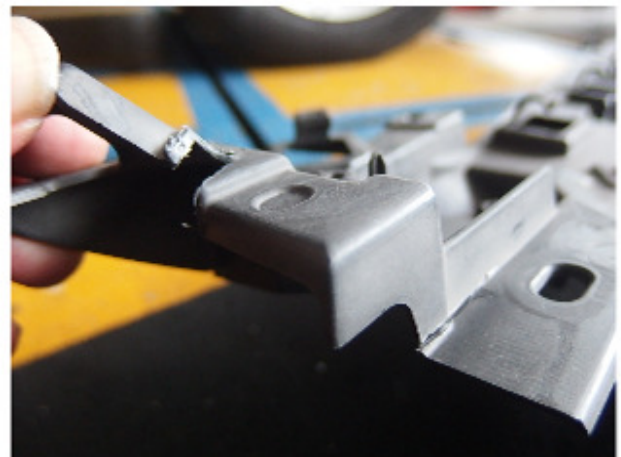
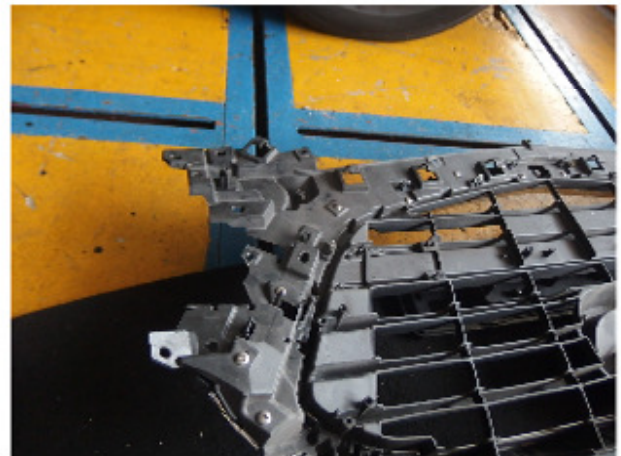



LKK Auto Consultants Pte Ltd

51 Ubi Ave 1 #01-25 Paya Ubi Industrial Park, Singapore 408933

TEL: 6256 3561 FAX: 6256 4315

Reg. No: 199607198R GST Reg. No. 19-9607198-R

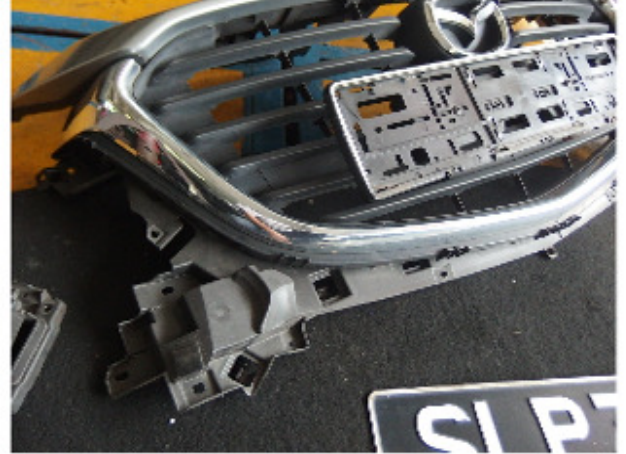



LKK Auto Consultants Pte Ltd

51 Ubi Ave 1 #01-25 Paya Ubi Industrial Park, Singapore 408933

TEL: 6256 3561 FAX: 6256 4315

Reg. No: 199607198R GST Reg. No. 19-9607198-R





LKK Auto Consultants Pte Ltd

51 Ubi Ave 1 #01-25 Paya Ubi Industrial Park, Singapore 408933

TEL: 6256 3561 FAX: 6256 4315

Reg. No: 199607198R GST Reg. No. 19-9607198-R

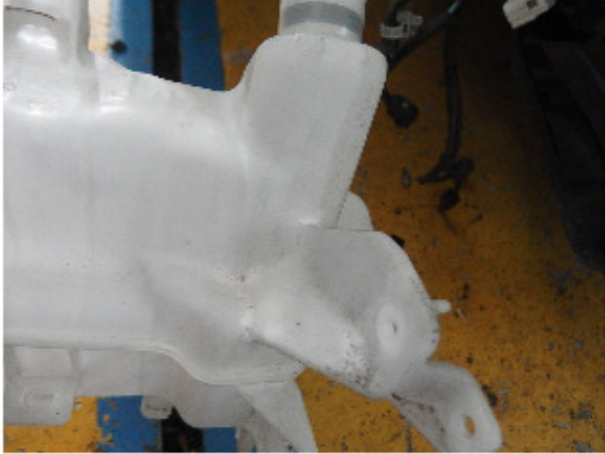



LKK Auto Consultants Pte Ltd

51 Ubi Ave 1 #01-25 Paya Ubi Industrial Park, Singapore 408933

TEL: 6256 3561 FAX: 6256 4315

Reg. No: 199607198R GST Reg. No. 19-9607198-R

PHOTOGRAPHS FOR VEHICLE NO. SLP 374U

RE-INSPECTION

