

## [revised 1 Jan 2001]

MMA 120072260-01

(11) (11) Reporting Only

71' Insurer:

Ass'l Report by Fax / Hand to Owner/Wksp

Total:

Fax:

Yeh No:

YN 437D.

INC( ) / Non-INC( )

Tel:

Period: (

Cover Type: (

Date: \_\_\_\_\_

Time:

0%

W:

000

( ) Total Loss Case : to e-mail Insurer URGENTLY.

Drive-In ( ) / Towed-In ( ) ; Invoice: YES ( ) / NO ( ) ; Towing Co: ( )

Source: https://www.industrydocuments.ucsf.edu/docs/07884616

4) Apply for Transport Allowance ( ) / Courtesy Car ( )

2) QC Check / Post Repair Inspection ( )

3) Upload Resurvey Photo [Repair Cost &gt; \$3000] ( )

*Injury :*

DocId:34197110

# ANALYSIS

NA 2004439

### Channels Particulars:

Driver/Owner:

Contact No:

Damaged Portion:

QC Checked by (Engr-In-Charge):

### Readers' Comments:

Zuf. 1:

1992, 1993, 1994, 1995, 1996, 1997, 1998, 1999, 2000, 2001, 2002, 2003, 2004, 2005, 2006, 2007, 2008, 2009, 2010, 2011, 2012, 2013, 2014, 2015, 2016, 2017, 2018, 2019, 2020, 2021, 2022, 2023, 2024, 2025, 2026, 2027, 2028, 2029, 2030, 2031, 2032, 2033, 2034, 2035, 2036, 2037, 2038, 2039, 2040, 2041, 2042, 2043, 2044, 2045, 2046, 2047, 2048, 2049, 2050, 2051, 2052, 2053, 2054, 2055, 2056, 2057, 2058, 2059, 2060, 2061, 2062, 2063, 2064, 2065, 2066, 2067, 2068, 2069, 2070, 2071, 2072, 2073, 2074, 2075, 2076, 2077, 2078, 2079, 2080, 2081, 2082, 2083, 2084, 2085, 2086, 2087, 2088, 2089, 2090, 2091, 2092, 2093, 2094, 2095, 2096, 2097, 2098, 2099, 2100, 2101, 2102, 2103, 2104, 2105, 2106, 2107, 2108, 2109, 2110, 2111, 2112, 2113, 2114, 2115, 2116, 2117, 2118, 2119, 2120, 2121, 2122, 2123, 2124, 2125, 2126, 2127, 2128, 2129, 2130, 2131, 2132, 2133, 2134, 2135, 2136, 2137, 2138, 2139, 2140, 2141, 2142, 2143, 2144, 2145, 2146, 2147, 2148, 2149, 2150, 2151, 2152, 2153, 2154, 2155, 2156, 2157, 2158, 2159, 2160, 2161, 2162, 2163, 2164, 2165, 2166, 2167, 2168, 2169, 2170, 2171, 2172, 2173, 2174, 2175, 2176, 2177, 2178, 2179, 2180, 2181, 2182, 2183, 2184, 2185, 2186, 2187, 2188, 2189, 2190, 2191, 2192, 2193, 2194, 2195, 2196, 2197, 2198, 2199, 2200, 2201, 2202, 2203, 2204, 2205, 2206, 2207, 2208, 2209, 2210, 2211, 2212, 2213, 2214, 2215, 2216, 2217, 2218, 2219, 2220, 2221, 2222, 2223, 2224, 2225, 2226, 2227, 2228, 2229, 2230, 2231, 2232, 2233, 2234, 2235, 2236, 2237, 2238, 2239, 2240, 2241, 2242, 2243, 2244, 2245, 2246, 2247, 2248, 2249, 2250, 2251, 2252, 2253, 2254, 2255, 2256, 2257, 2258, 2259, 2260, 2261, 2262, 2263, 2264, 2265, 2266, 2267, 2268, 2269, 2270, 2271, 2272, 2273, 2274, 2275, 2276, 2277, 2278, 2279, 2280, 2281, 2282, 2283, 2284, 2285, 2286, 2287, 2288, 2289, 2290, 2291, 2292, 2293, 2294, 2295, 2296, 2297, 2298, 2299, 2300, 2301, 2302, 2303, 2304, 2305, 2306, 2307, 2308, 2309, 2310, 2311, 2312, 2313, 2314, 2315, 2316, 2317, 2318, 2319, 2320, 2321, 2322, 2323, 2324, 2325, 2326, 2327, 2328, 2329, 2330, 2331, 2332, 2333, 2334, 2335, 2336, 2337, 2338, 2339, 2340, 2341, 2342, 2343, 2344, 2345, 2346, 2347, 2348, 2349, 2350, 2351, 2352, 2353, 2354, 2355, 2356, 2357, 2358, 2359, 2360, 2361, 2362, 2363, 2364, 2365, 2366, 2367, 2368, 2369, 2370, 2371, 2372, 2373, 2374, 2375, 2376, 2377, 2378, 2379, 2380, 2381, 2382, 2383, 2384, 2385, 2386, 2387, 2388, 2389, 2390, 2391, 2392, 2393, 2394, 2395, 2396, 2397, 2398, 2399, 2400, 2401, 2402, 2403, 2404, 2405, 2406, 2407, 2408, 2409, 2410, 2411, 2412, 2413, 2414, 2415, 2416, 2417, 2418, 2419, 2420, 2421, 2422, 2423, 2424, 2425, 2426, 2427, 2428, 2429, 2430, 2431, 2432, 2433, 2434, 2435, 2436, 2437, 2438, 2439, 2440, 2441, 2442, 2443, 2444, 2445, 2446, 2447, 2448, 2449, 2450, 2451, 2452, 2453, 2454, 2455, 2456, 2457, 2458, 2459, 2460, 2461, 2462, 2463, 2464, 2465, 2466, 2467, 2468, 2469, 2470, 2471, 2472, 2473, 2474, 2475, 2476, 2477, 2478, 2479, 2480, 2481, 2482, 2483, 2484, 2485, 2486, 2487, 2488, 2489, 2490, 2491, 2492, 2493, 2494, 2495, 2496, 2497, 2498, 2499, 2500, 2501, 2502, 2503, 2504, 2505, 2506, 2507, 2508, 2509, 2510, 2511, 2512, 2513, 2514, 2515, 2516, 2517, 2518, 2519, 2520, 2521, 2522, 2523, 2524, 2525, 2526, 2527, 2528, 2529, 2530, 2531, 2532, 2533, 2534, 2535, 2536, 2537, 2538, 2539, 2540, 2541, 2542, 2543, 2544, 2545, 2546, 2547, 2548, 2549, 2550, 2551, 2552, 2553, 2554, 2555, 2556, 2557, 2558, 2559, 2560, 2561, 2562, 2563, 2564, 2565, 2566, 2567, 2568, 2569, 2570, 2571, 2572, 2573, 2574, 2575, 2576, 2577, 2578, 2579, 2580, 2581, 2582, 2583, 2584, 2585, 2586, 2587, 2588, 2589, 2590, 2591, 2592, 2593, 2594, 2595, 2596, 2597, 2598, 2599, 2600, 2601, 2602, 2603, 2604, 2605, 2606, 2607, 2608, 2609, 2610, 2611, 2612, 2613, 2614, 2615, 2616, 2617, 2618, 2619, 2620, 2621, 2622, 2623, 2624, 2625, 2626, 2627, 2628, 2629, 2630, 2631, 2632, 2633, 2634, 2635, 2636, 2637, 2638, 2639, 2640, 2641, 2642, 2643, 2644, 2645, 2646, 2647, 2648, 2649, 2650, 2651, 2652, 2653, 2654, 2655, 2656, 2657, 2658, 2659, 2660, 2661, 2662, 2663, 2664, 2665, 2666, 2667, 2668, 2669, 2670, 2671, 2672, 2673, 26

Invoice Preparation Checklist		Amount	Remarks
1) AIR: Accident Reporting	(\$30);	10.00	
2) DA: Damage Assessment	(\$100); INC (\$30)		
3) TP: Towing Fee	\$40/\$45		
4) FT: Follow-Through Survey	\$120		
5) FT: Follow-Through Survey (Re-survey)	\$30		
For claiming against INC Only (wef 10 Jan 2005)			
6) TR: Re-Inspection	\$75		
7) NI: Idao DA + EMRT Survey	\$160		
8) NTUC Additional Services:-			
ON*			
*NS: Courtesy Car / Tpt Allowance	\$5		
*NG: Repair Co-ordination	\$10		
*NF: Post Repair Inspection	\$25		
*NB: DV / Collect Excess Coordination	\$5		
TP (N11): TP (N4n INC) against INC	\$20		
9) N12: Idao Mobile	\$0		
Invoice dated	Fee Charged		
Invoice dated	Fee Charged		

## SINGAPORE ACCIDENT STATEMENT

### IMPORTANT NOTICE

1. Please report correctly the details of the accident to speed up the claims process.
2. This Form must be completed by the Policyholder and/or the Authorised Driver.
3. Information provided must be as truthful and accurate as possible. Any wilful misrepresentation or withholding of material facts may allow insurance companies to repudiate policy liability.
4. The issue and acceptance of this Form by insurance companies is not an admission of policy liability on the part of the insurance companies.
5. Any false reporting may be referred to the Police for investigation.
6. This report will be forwarded by the insurers of the GIA Records Management Centre established by the General Insurance Association of Singapore (GIA) for archiving and that copies of this report will, for a fee, be made available upon application by interested parties.
7. By the lodgement of this report to the insurers, you hereby consent to the archiving of this report at the centre and to copies of the report being made available aforesaid.

### ACCIDENT STATEMENT

Date Of Report	24/08/2020 14:54
Date Of Accident	22/08/2020 22:15
Exact Location Of Accident	BLK 152 BT BATOK ST 11 OPEN CARPARK
Country/State of Loss	SINGAPORE

### DETAILS OF OWN VEHICLE

Vehicle Registration Number	SMS1194M
<b>Insured/Policyholder</b>	
Name Of Registered Owner	SADON BIN HASSAN
NRIC No	SXXXX902E
Email Address	NOEMAIL
Mobile Phone No	(LOCAL) +65-89234640
Alternative Phone No	OFFICE-89234640
<b>Vehicle Particulars</b>	
Manufacturer	KIA
Model	CERATO FORTE KOUP 1.6 AT SX ABS D/AB SR
Exact Purpose for which vehicle was being used at time of accident	PARKED
Are you claiming under your own insurance policy for repair to your vehicle?	NO
If No, Please state action to be taken	THIRD PARTY
Vehicle Category	PRIVATE CAR

### Insurance Company

Name of Insurance Company	CHINA TAIPING INSURANCE (SINGAPORE) PTE. LTD.
Type Of Coverage	COMPREHENSIVE
Fleet Policy	NO
Policy Number	DMPCSNW00022592000
Cover Note Number	

### Driver

Name of Driver	MUHAMMAD HELMI BIN SADON
NRIC No	SXXXX035Z
Date Of Birth	02/05/1993
Occupation	OUTDOOR
Date Of Driving Pass	04/06/2018
Driving Experience	2 YEARS AND 2 MONTHS
Gender	MALE
Mobile Number	(LOCAL) +65-82547083
Fax Number	
Contact Number	
Email Address	NOEMAIL

Address	BLK 268 BUKIT BATOK EAST AVE 4 #07-252
Postcode	650268
Was driver an employee of the Insured's Company	NO
If No, Relationship of the Driver with the Insured	CHILDREN
Vehicle Registration Number of Driver's Own Vehicle	-
	-
	-
Insurance Company of Driver's Own Vehicle	-
	-
	-

#### General Information of the Accident

Type Of Accident	HIT AND RUN / VANDALISM / DAMAGED WHILST PARKED
Weather Conditions	CLEAR
Road Surface	DRY

#### Other Information

Was any foreign vehicle involved in this accident?	NO
Number of vehicles (including own vehicle) involved in the accident	2
Was any body injured in the Accident?	NO
Was any injured conveyed to hospital by ambulance?	
Was any other material or property damaged?	YES
I have been approached by unknown person(s) soliciting/offering accident claims assistance.	NO
Number of Passengers (Including Driver)	0

#### Details of Police Action

Was the accident reported to the police?	NO
If Yes, Please state which Police Station	
Was notice of intended Prosecution given?	NO
If Yes, against whom?	

#### Circumstances of Accident

REFER TO STATEMENT.

#### Attachment(s)

Are accident photos available for attachment?	YES
Was there any video captured by Car Camera?	NO
Was there any audio recorded?	NO

#### Details of Witness 1

Name	MUHAIMIN
Phone Number	86707300
Email Address	

#### DETAILS OF OTHER VEHICLE PROPERTY 1

Vehicle Registration Number	YN437D
Vehicle Make/Model/Colour	
Details Of Properties	
Vehicle Category	COMMERCIAL VEHICLE
Name of Driver	
NRIC/Passport Number	
Contact Number	96731202
Address	
Postcode	
Insurance Company Name	

Nature Of Damage

No. Of Passenger (Including Driver)

## SKETCH PLAN

### IMPORTANT NOTICE

1. Please report correctly the details of the accident to speed up the claims process
2. This Form must be completed by the Policyholder and/or the Authorised Driver.
3. Information provided must be as truthful and accurate as possible. Any wilful misrepresentation or withholding of material facts may allow insurance companies to repudiate policy liability.
4. The issue and acceptance of this Form by insurance companies is not an admission of policy liability on the part of the insurance companies.
5. Any false reporting may be referred to the Police for investigation.
6. The report will be forwarded by the insurers of the GIA Records Management Centre established by the General Insurance Association of Singapore (GIA) for archiving and that copies of this report will for a fee be made available upon application by interested parties.
7. By the lodgment of this report to the insurers, you hereby consent to the archiving of this report at the centre and to copies of the report being made available aforesaid.
8. **Consent under the Personal Data Protection Act (PDPA)**

I understand, acknowledge, agree and consent that:

- (a) My insurer, my workshop and the General Insurance Association of Singapore ("GIA") may/are permitted to collect, use, disclose and/or process my personal data/personal information set out in this [form] and any other personal information provided by me or possessed by my insurer (collectively the "Personal Information") and disclose and transfer such Personal Information to all insurer(s) who have insured vehicle(s) involved in this accident (all insurer(s) who have insured vehicle(s) involved in this accident shall be collectively referred to as the "Insurers"), the Insurers' lawyers/law firms, the Monetary Authority of Singapore and any relevant government agency/authority (such as the police), for the purpose(s) of:
  - (i) processing, handling and/or dealing with my claims including the settlement of the claims and any necessary investigations relating to the claims;
  - (ii) investigating the accident and/or my claims;
  - (iii) carrying out and/or dealing with my instructions or responding to any enquiries by me;
  - (iv) administering my claims (including the mailing of correspondence, statements, invoices, reports or notices to me, which could involve disclosure of certain personal data about me to bring about delivery of the same as well as on the external cover of envelopes/mail packages); and/or
  - (v) complying with applicable law in administering, processing, handling and/or dealing with my claims.(collectively the "Purposes")
- (b) all insurer(s) who have insured vehicle(s) involved in this accident and the Insurers' lawyers/law firms, may/are permitted to collect, use, disclose and/or process my Personal Information for one or more of the above Purposes; and
- (c) my Personal Information may/can be disclosed by any of the Insurers and/or GIA to their third party service providers or agents(including their lawyers/law firms), which may be sited outside of Singapore, for one or more of the above Purposes.
- (d) my Personal Information will also be collected and used to compile claims history for the purpose of fraud detection, investigation and management in present and all future claims.
- (e) the information so collected under (d) above may be shared / disclosed:
  - (i) to all insurers and/or any other third parties that assist in evaluating, investigating, controlling or managing fraud, regulators, law enforcement and government agencies as reasonably required for the purposes stated, or
  - (ii) for complying with requirements under any regulations, laws or court orders.

Policyholder's Signature  
Date & Time:

Driver's Signature  
(If driver is not the policyholder)  
Date & Time: 24/08/2020

11:13AM

Reporting Centre Personnel's Signature  
Name:  
NRIC/FIN No.:

SKETCH PLAN

Vehicle A: SMS1194M  
B: YN437D

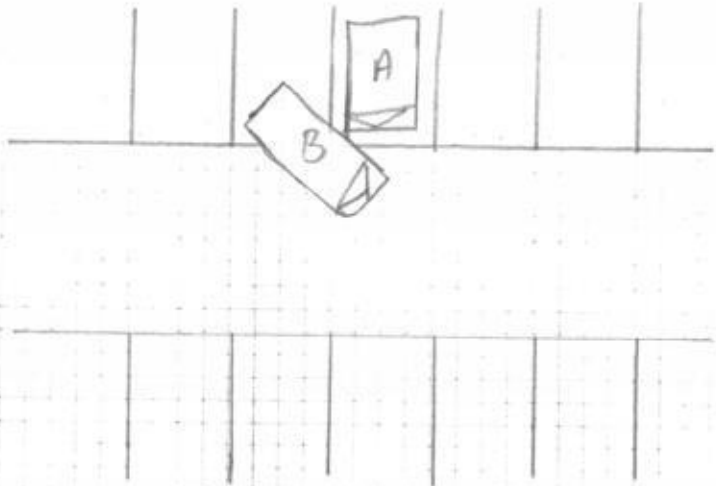

DESCRIBE CIRCUMSTANCES OF THE ACCIDENT

On 22/8/2020 at about 10:00PM, I parked my vehicle A (SMS1194M) at Lot 40 of Blk 152 Bukit Batok 3rd open space carpark to collect food. At about 10:15pm, I return to collect my vehicle and a witness, Muhammad told me that vehicle B (YN437D) had hit my car and ran off. The witness told me they chased after him. I then call traffic police. A while later the traffic police arrived and the driver of vehicle B came back to the scene. The traffic police requested us to exchange particulars and proceed with insurance claims.

DECLARATION

I/We declare the foregoing particulars are true in every respect.

Policyholder's Signature  
Date & Time:

GIARMC SketchPlanForm\_V3

Driver's Signature  
(If driver is not the policyholder)  
Date & Time:

24/08/2020  
11:13AM

Reporting Centre Personnel's Signature  
Name:  
NRIC/FIN No.:

*[Signature]*

**IMPORTANT NOTE:** Please submit the completed Addendum form to the same Authorised Reporting Centre with whom you submitted the Original Report.

### ADDENDUM

**(A) PARTICULARS OF PERSON MAKING THE AMENDMENTS:**

Original Report No : MNA120072260 Vehicle Registration No: SMS1194M  
Name(as shown in NRIC) : SADON BIN HASSA NRIC/FIN/Passport No : S1690902E  
(\*Vehicle Driver / Vehicle Owner) (\*) Please delete as appropriate  
Address : \_\_\_\_\_ Singapore( )  
Contact (Tel) : \_\_\_\_\_ Mobile No. : 89234640  
Email Address : \_\_\_\_\_  
Date of Accident : 22/08/2020 Time of Accident : 22:15  
Place of Accident : BLK 152 BT BATOK ST 11 OPEN CARPARK  
Insurance Company: China Taiping Insurance

**(B) ADDITIONAL INFORMATION / AMENDMENTS:**

I have made a report on the above mentioned accident and would like to include additional information or make the following amendments:

AMEND OWNER IC NUMBER TO S1690902E

---

---

---

---

---

---

---

---

---

---

Policyholder / Driver's Signature  
Date:

  
Reporting Centre Personnel's Signature  
Name:  
NRIC/FIN No.:  
Date:





中国太平  
CHINA TAIPING

中国太平保险(新加坡)有限公司  
CHINA TAIPING INSURANCE (SINGAPORE) PTE. LTD.

Motor Private Car

MX1/NDF

N SN

AN0008A

Cov. Type: C

### CERTIFICATE OF INSURANCE

Motor Vehicles (Third-Party Risks and Compensation) Act (Chapter 189)  
Motor Vehicles (Third-Party Risks and Compensation) Rules, 1980  
Road Transport Act, 1987 (Malaysia)  
Motor Vehicles (Third-Party Risks) Rules, 1959 (Malaysia)

CERTIFICATE No.

DMPCSNW00022592000

Engine No.: G4FCAH300804

Chassis No.: KNAFW611LB5372358

1. Index Mark and Registration  
Number of Vehicle

SMS1194M

AUTOSAFE

2. Name of Policy Holder

SADON BIN HASSAN

3. Effective date of the Commencement of  
Insurance for the purposes of the Regulations,  
Ordinance or Enactment

28/02/2020  
(12:37:15)

Named Drivers Ex Sect. I	S\$1,000.00
Additional Ex Other than Named Drivers:	
Ex Sect. I - Age <= 25	S\$3,000.00
Ex Sect. I - Age >= 26	S\$500.00
* Age as at date of accident	
EX ON WINDSCREEN	S\$100.00

4. Date of Expiry of Insurance

27/02/2021

5. Persons or Classes of Persons entitled to drive\*

Any person who is driving on the Policyholder's order or with his permission.  
Provided that the person driving is permitted in accordance with the licensing or other laws or  
regulations to drive the Motor Vehicle or has been so permitted and is not disqualified by order of  
a Court of Law or by reason of any enactment or regulation in that behalf from driving the Motor  
Vehicle.

6. Limitations as to use:

Use for social, domestic and pleasure purposes and for the Policyholder's business.  
The Policy does not cover use for hire or reward, tuition, driving test, racing, pace-making, reliability trial, speed-testing, the carriage of  
goods other than samples in connection with any trade or business or use for any purpose in connection with the Motor Trade.  
Excess whichever is applicable for loss occurring outside Singapore (Constructive Total Loss/Theft) will be doubled.  
One time Waiver of Excess for the first S\$500 will apply to the Insured and Named Drivers in the event of Own Damage Claim at our  
Authorized Workshops for each Policy Year.

HIRE PURCHASE CO.: GOLDBELL FINANCIAL SERVICES PTE. LTD. AS HP

\* Limitations rendered inoperative by Section 8 of the Motor Vehicles (Third-Party Risks and Compensation) Act (Chapter 189)  
and Section 95 of the Road Transport Act 1987 (Malaysia); are not to be included under these headings.

I/We hereby Certify that the policy to which this Certificate relates is issued in accordance with the  
provisions of the Motor Vehicles (Third-Party Risks and Compensation) Act (Chapter 189) and Part IV of the Road  
Transport Act, 1987 (Malaysia).

Please see reverse

ALFA CREDIT PTE LTD  
Authorised Officer

For CHINA TAIPING INSURANCE (SINGAPORE) PTE. LTD.

Authorised Signatory



From : Premium Carz Services Pte Ltd  
Tel : 6636 9100 Fax : 6636 9113

Email : aunteng@premiumcarz.com.sg

### ACCIDENT STATEMENT

Date	22/8/2020
Time	10.15 PM
Location	Blk 152 Bukit Batok St-11 open space car park
VEHICLE (A)	SMS1194M MODEL: Kia Cerato Coup
Name of owner	Sadon Bin Hassan
NRIC no	916090902E
Date of birth	
Occupation	Indoor / Outdoor
Gender	Male / Female
Contact	HP: 8923 4640 Tel: Fax:
Address	169 09 02 E
Driving Passed date	
Email Address	
Type of claim	Own Damaged / Third Party / Reporting Only
Insurance Company	China Taiping
Type of Policy	Comprehensive / Third Party, Fire&Theft / Third Party Only
Policy number	
Name of driver	Muhammad Helmi Bin Sadon
NRIC no	59315035Z
Date of birth	21/5/1993
Occupation	Indoor / Outdoor
Gender	Male / Female
Contact	8254 7083
Address	Blk 268 Bukit Batok East Ave 4, #07-252, 5(650268)
Driving Passed date	4/6/2018
Email Address	mdrhhs@gmail.com
Relationship with the Insured	Owner / Children / Spouse / Employee / Others:
Does the driver own any other vehicle	No / if Yes : Vehicle no: Ins. Co:
Type of Collision	
Weather conditions / Road surface	Clear / Raining - Dry / Wet / Others:
Any Police Report lodged	No / Yes : Where?
Notice of Intended Prosecution Given?	No / Yes : Against who?
Anybody injured in the accident?	No / Yes : Who / Vehicle no?
Any other material or property damaged?	No / Yes
Any foreign vehicle involved?	No / Yes : Vehicle no:
Any video captured by car camera?	No / Yes
Number of passengers (including driver)	F: 0 M: 0
Have you been approached by unknown person soliciting (s) / offering accident claims assistance?	YES (NO)
VEHICLE (B) - THIRD PARTY	YN 437D
Name of driver	
NRIC / FIN no. / Passport number	
Contact	9673 1202 (Boss, Nancy Ng)
Number of passengers (including driver)	
Exact Purpose Use	Private Car / Commercial / Hire & Reward
Insurance Company	
Details of Witness	Name: Muhaimin HP: 8670 7300 Email:
Other Vehicles	(C) (D)
Number of passengers (including driver)	

CI

6636 9100