

SINGAPORE ACCIDENT STATEMENT

IMPORTANT NOTICE

1. Please report correctly the details of the accident to speed up the claims process.
2. This Form must be completed by the Policyholder and/or the Authorised Driver.
3. Information provided must be as truthful and accurate as possible. Any wilful misrepresentation or withholding of material facts may allow insurance companies to repudiate policy liability.
4. The issue and acceptance of this Form by insurance companies is not an admission of policy liability on the part of the insurance companies.
5. **Any false reporting may be referred to the Police for investigation.**
6. This report will be forwarded by the insurers of the GIA Records Management Centre established by the General Insurance Association of Singapore (GIA) for archiving and that copies of this report will, for a fee, be made available upon application by interested parties.
7. By the lodgement of this report to the insurers, you hereby consent to the archiving of this report at the centre and to copies of the report being made available aforesaid.

ACCIDENT STATEMENT

Date Of Report	07/09/2020 16:19
Date Of Accident	21/08/2020 12:10
Exact Location Of Accident	BLK 628 ANG MO KIO AVE 4 MARKET
Country/State of Loss	SINGAPORE

DETAILS OF OWN VEHICLE

Vehicle Registration Number	SLF6300X
Insured/Policyholder	
Name Of Registered Owner	FONG YOKE LAN
NRIC No	S0135710G
Email Address	IRIS_FONG@JVL.COM.SG
Mobile Phone No	(LOCAL) +65-83212199
Alternative Phone No	OTHERS-83212199

Vehicle Particulars

Manufacturer	BMW
Model	116D-1.5 (A)
Exact Purpose for which vehicle was being used at time of accident	PTE USE
Are you claiming under your own insurance policy for repair to your vehicle?	NO
If No, Please state action to be taken	REPORTING ONLY
Vehicle Category	PRIVATE CAR

Insurance Company

Name of Insurance Company	LONPAC INSURANCE BHD
Type Of Coverage	COMPREHENSIVE
Fleet Policy	NO
Policy Number	Z20VP05026494
Cover Note Number	03/05/2020 - 02/05/2021

Driver

Name of Driver	FONG YOKE LAN
NRIC No	S0135710G
Date Of Birth	19/10/1954
Occupation	INDOOR
Date Of Driving Pass	21/10/1982
Driving Experience	37 YEARS AND 10 MONTHS
Gender	FEMALE
Mobile Number	(LOCAL) +65-83212199
Fax Number	
Contact Number	OTHERS-83212199
Email Address	IRIS_FONG@JVL.COM.SG

Address	34 SARACA ROAD
Postcode	807380
Was driver an employee of the Insured's Company	NO
If No, Relationship of the Driver with the Insured	OWNER
Vehicle Registration Number of Driver's Own Vehicle	-
	-
	-
Insurance Company of Driver's Own Vehicle	-
	-
	-

General Information of the Accident

Type Of Accident	COLLISION - HEAD ON COLLISION
Weather Conditions	DRIZZLING
Road Surface	WET

Other Information

Was any foreign vehicle involved in this accident?	NO
Number of vehicles (including own vehicle) involved in the accident	2
Was any body injured in the Accident?	NO
Was any injured conveyed to hospital by ambulance?	NO
Was any other material or property damaged?	YES
I have been approached by unknown person(s) soliciting/offering accident claims assistance.	NO
Number of Passengers (Including Driver)	1

Details of Police Action

Was the accident reported to the police?	NO
If Yes, Please state which Police Station	
Was notice of intended Prosecution given?	NO
If Yes, against whom?	

Circumstances of Accident

REFER TO STATEMENT

Attachment(s)

Are accident photos available for attachment?	YES
Was there any video captured by Car Camera?	NO
Was there any audio recorded?	NO

DETAILS OF OTHER VEHICLE PROPERTY 1

Vehicle Registration Number	SMD7173M
Vehicle Make/Model/Colour	
Details Of Properties	
Vehicle Category	PRIVATE CAR
Name of Driver	
NRIC/Passport Number	
Contact Number	
Address	
Postcode	
Insurance Company Name	
Nature Of Damage	
No. Of Passenger (Including Driver)	

Sketch Plan



LONPAC INSURANCE BHD (598FC5635C)
(Incorporated in Malaysia)
Singapore Office: 300, Beach Road #17-04/07, The Concourse, Singapore 189555.
Tel: (65) 6296 7385 Fax: (65) 6296 3767 Website: www.lonpac.com.sg
GST Reg No.: F0-0005635-C

MX1

CERTIFICATE OF INSURANCE

MOTOR VEHICLES (THIRD PARTY RISKS AND COMPENSATION) ACT (CAP 189) REPUBLIC OF SINGAPORE.
MOTOR VEHICLES (THIRD PARTY RISKS AND COMPENSATION) RULES 1960 (REPUBLIC OF SINGAPORE).
ROAD TRANSPORT ACT 1987 (MALAYSIA).
ROAD TRANSPORT (AMENDMENT) ACT 2019 (MALAYSIA).
THE MOTOR VEHICLES (THIRD PARTY RISKS) RULES, 1959 (MALAYSIA).

Certificate No. : Z20VP05026494

Type of Cover : COMPREHENSIVE

1. Index Mark and Vehicle Registration Number

BMW 116D 1.5
- SLF6300X

2. Name of Policy Holder

FONG YOKE LAN

3. Effective Date of the Commencement of Insurance
for the purpose of the Act

03/05/2020

4. Date of Expiry of the Insurance

02/05/2021

5. Persons or Classes of Persons entitled to drive

(A) THE POLICYHOLDER (B) ANY OTHER PERSON WHO IS DRIVING ON THE POLICYHOLDER'S ORDER OR WITH HIS/HER PERMISSION
Provided that the person driving is permitted in accordance with the licensing or other laws or regulations to drive the Motor Vehicle or has been so permitted
and is not disqualified by order of a Court of Law or by reason of any enactment or regulation in that behalf from driving the Motor Vehicle.

6. Limitations as to use

USE ONLY FOR SOCIAL, DOMESTIC AND PLEASURE PURPOSES AND FOR THE POLICYHOLDER'S BUSINESS. THE POLICY DOES NOT COVER USE FOR HIRE
OR REWARD, RACING, PACE-MAKING, RELIABILITY TRIAL, SPEED-TESTING OR THE CARRIAGE OF GOODS (OTHER THAN SAMPLES) IN CONNECTION
WITH ANY TRADE OR BUSINESS OR USED FOR ANY PURPOSE IN CONNECTION WITH THE MOTOR TRADE.

Excess

: S\$ 500.00(SECTION 1) INSURED / NAMED DRIVERS
S\$ 1,500.00(SECTION 1) UNNAMED DRIVERS
S\$ 3,000.00(SECTION 1) ADDITIONAL EXCESS FOR ELDERLY OR YOUNG AND/OR INEXPERIENCED DRIVERS
S\$ 100.00WINDSCREEN EXCESS
AN ADDITIONAL EXCESS OF \$500 FOR 2ND & SUBSEQUENT CLAIM DURING THE POLICY PERIOD (FOR COMPREHENSIVE COVER ONLY).

Condition

: ACCIDENT REPAIRS AT LONPAC'S AUTHORISED WORKSHOPS

* Limitations rendered inoperative by Section 95 of the Road Transport Act 1987 (Malaysia) or Section 8 of the Motor Vehicles (Third Party Risks and Compensation) Act (Cap 189) Republic of Singapore are not included under heading.

I/WE hereby certify that this covering Note is issued in accordance with the provisions of Part IV of the Road Transport Act 1987 (Malaysia) and Motor Vehicles (Third-Party Risks and Compensation) Act (Cap 189) Republic of Singapore.

Amek

CHIEF EXECUTIVE
(Singapore Branch)

User ID: GRANDIOSE2
Date Issued: 07/04/2020

Grandiose Insurance Co. Ltd.
300 South Bridge Road
#17-04/07 The Concourse
Singapore 189555
Tel: (65) 6296 7385 Fax: (65) 6296 3767
Email: info@grandiose.com.sg
Web: www.grandiose.com.sg

Sketch Plan #2

SKETCH PLAN

A: SLF6300X
(Londac)

B: SMD 7173M

Location: BIK 628
Ang Mo Kio Ave 4 market.

DESCRIBE CIRCUMSTANCES OF THE ACCIDENT

Vehicle No: SLF6300X (Londac)
Date & Time: 21/08/2020 @ 1210 (Dazzling/Wet)

I was ~~the~~ adjusting my car position whereby i felt an impact & realised my car SMD 7173M had drove into (stationary position) from opposite & both vehicles had a slight contact. As it was dazzling and driver of SMD 7173M did not come down of i car, as such i thought that it was a small matter & left the scene after my helper had boarded into the car.

Note : Please note that your insurer may have 14days Time Frame for you to submit an Own Damage Claim under your own comprehensive policy. Please check with your policy for more information.

DECLARATION

I/We declare the foregoing particulars are true in every respect.

Policyholder's Signature
Date & Time:

Driver's Signature
(If driver is not the policyholder)
Date & Time:

Reporting Centre Personnel's Signature
Name:
NRIC/FIN No.:

GIARMC SketchPlanForm_V3 () Claim Own Policy () Claim Third Party ☒ Reporting Only
() Claim OD/TP at other workshop ()

Driving License

REPUBLIC OF SINGAPORE
IDENTITY CARD NO. S0135710G

FONG YOKE LAN
方玉兰
Race: CHINESE
Date of Birth: 19-10-1954
Gender: F
Date of Issue: 10 Oct 1994
Expiry Date: 21 Apr 2004

REPUBLIC OF SINGAPORE DRIVING LICENCE
Licence Number: S0135710G
FONG YOKE LAN
Date of Birth: 19 Oct 1954
Valid From: 21 Apr 2004

508F228
www.s0135710G
Date of Issue: 08-03-2018
Address: 34 SARAGA ROAD
SINGAPORE 807360

YOU ARE LICENCED TO DRIVE VEHICLES IN THE FOLLOWING CLASS(S)
700KG Limit
Class 2 Motor Cars and Motor Tractors (the weight of which vehicles does not exceed 3500 kilograms) 21 Oct 1992
Licence No: S0135710G
SP 415A

Accident Photo



Accident Photo

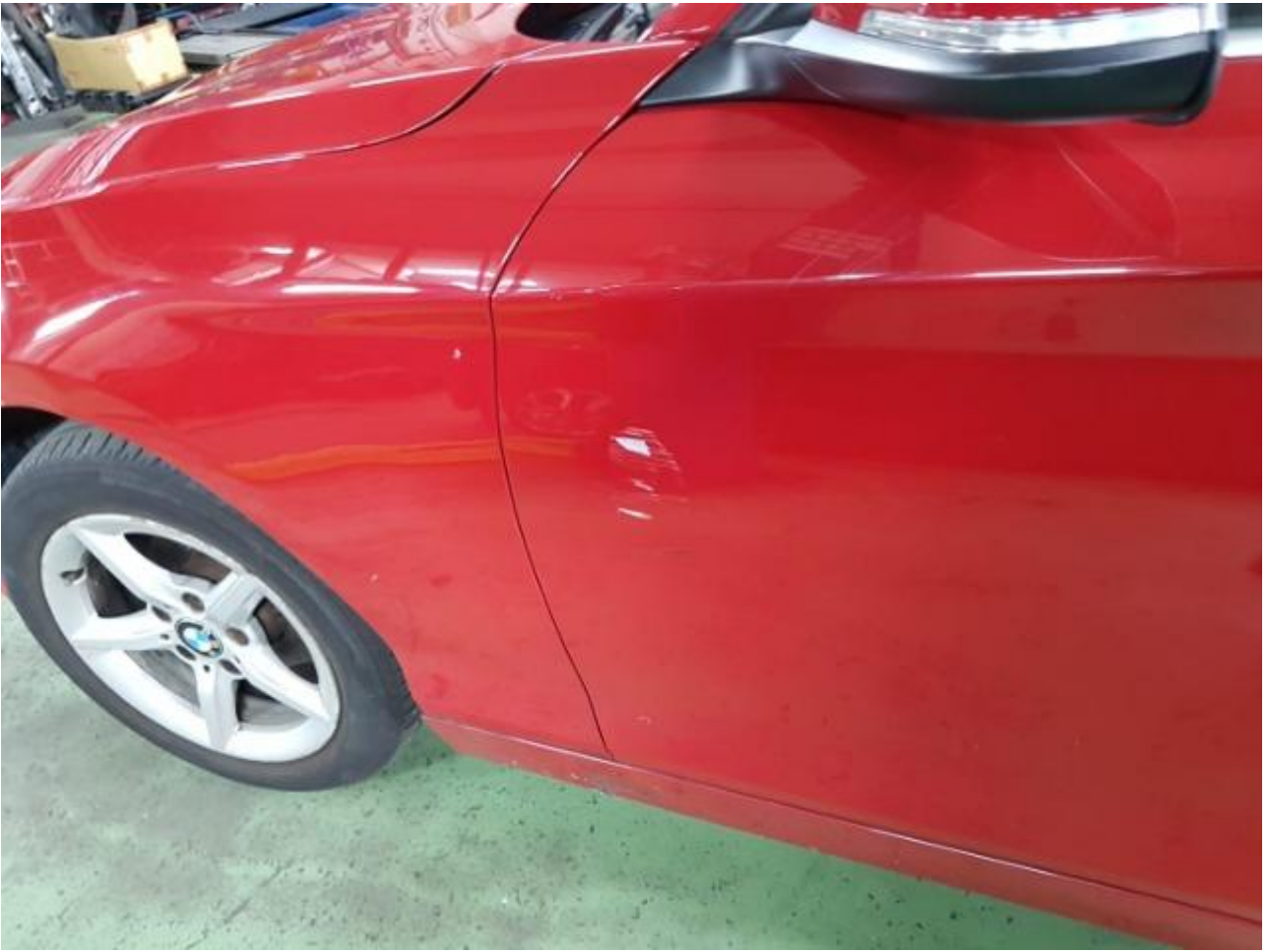

Accident Photo



Accident Photo



Accident Photo

