

[> Back to OneMotoring](#)

Enquire PARF/COE Rebate for Registered Vehicle

Vehicle Owner Particulars	
Owner ID Type:	Singapore NRIC
Owner ID:	488J
Vehicle Details	
Vehicle No.:	SMT1609D
Vehicle to be Exported:	No
Intended Deregistration Date:	24 Aug 2020
Vehicle Make:	KIA
Vehicle Model:	CERATO 1.6(A) EX
Primary Colour:	Red
Manufacturing Year:	2019
Engine No.:	G4FGKH755883
Chassis No.:	KNAF3416ML5069616
Maximum Power Output:	93.8 kW (125 bhp)
Open Market Value:	\$14,923.00
Original Registration Date:	30 Mar 2020
First Registration Date:	30 Mar 2020
Transfer Count:	0
Actual ARF Paid:	\$14,923.00
Intended PARF Rebate Details	
PARF Eligibility:	Yes
PARF Eligibility Expiry Date:	29 Mar 2030
PARF Rebate Amount:	\$11,192.00
Intended COE Rebate Details	
COE Expiry Date:	29 Mar 2030
COE Category:	A - Car up to 1600cc & 97kW (130bhp)
COE Period(Years):	10
QP Paid:	\$31,210.00
COE Rebate Amount:	\$29,951.00
Total Rebate Amount:	\$41,143.00

The information contained herein is correct as at 24 Aug 2020

OK

SINGAPORE ACCIDENT STATEMENT

IMPORTANT NOTICE

1. Please report correctly the details of the accident to speed up the claims process.
2. This Form must be completed by the Policyholder and/or the Authorised Driver.
3. Information provided must be as truthful and accurate as possible. Any wilful misrepresentation or withholding of material facts may allow insurance companies to repudiate policy liability.
4. The issue and acceptance of this Form by insurance companies is not an admission of policy liability on the part of the insurance companies.
5. Any false reporting may be referred to the Police for investigation.
6. This report will be forwarded by the insurers of the GIA Records Management Centre established by the General Insurance Association of Singapore (GIA) for archiving and that copies of this report will, for a fee, be made available upon application by interested parties.
7. By the lodgement of this report to the insurers, you hereby consent to the archiving of this report at the centre and to copies of the report being made available aforesaid.

ACCIDENT STATEMENT

Date Of Report	21/08/2020 11:00
Date Of Accident	21/08/2020 06:35
Exact Location Of Accident	PIE TOWARDS TUAS BTW SIMEI & BEDOK NORTH AVE 3 EXI
Country/State of Loss	SINGAPORE

DETAILS OF OWN VEHICLE

Vehicle Registration Number	SMT1609D
Insured/Policyholder	
Name Of Registered Owner	SELENA AKHBAR
NRIC No	SXXXX488J
Email Address	SELENA.AKHBAR@GMAIL.COM
Mobile Phone No	(LOCAL) +65-92224631
Alternative Phone No	OTHERS-92224631

Vehicle Particulars

Manufacturer	KIA
Model	CERATO-1.6 (A)
Exact Purpose for which vehicle was being used at time of accident	DRIVING TO WORK

Are you claiming under your own insurance policy for repair to your vehicle? YES

If No, Please state action to be taken

Vehicle Category PRIVATE CAR

Insurance Company

Name of Insurance Company	AIG ASIA PACIFIC INSURANCE PTE. LTD.
Type Of Coverage	COMPREHENSIVE
Fleet Policy	NO
Policy Number	2070056834
Cover Note Number	

Driver

Name of Driver	SELENA AKHBAR
NRIC No	SXXXX488J
Date Of Birth	17/11/1972
Occupation	INDOOR
Date Of Driving Pass	19/11/1997
Driving Experience	22 YEARS AND 9 MONTHS
Gender	FEMALE
Mobile Number	(LOCAL) +65-92224631
Fax Number	
Contact Number	OTHERS-92224631
EEmail Address	SELENA.AKHBAR@GMAIL.COM

Address	BLK 780 PASIR RIS STREET 71 #12-574
Postcode	510780
Was driver an employee of the Insured's Company	NO
If No, Relationship of the Driver with the Insured	OWNER
Vehicle Registration Number of Driver's Own Vehicle	-
	-
Insurance Company of Driver's Own Vehicle	-
	-
	-

General Information of the Accident

Type Of Accident	CHAIN COLLISION
Weather Conditions	CLEAR
Road Surface	DRY

Other Information

Was any foreign vehicle involved in this accident?	NO
Number of vehicles (including own vehicle) involved in the accident	4
Was any body injured in the Accident?	YES
Was any injured conveyed to hospital by ambulance?	NO
Was any other material or property damaged?	YES
I have been approached by unknown person(s) soliciting/offering accident claims assistance.	NO
Number of Passengers (Including Driver)	2
Passenger 1	NAME: : SHAMEER BISMILLAH GENDER: : MALE

Details of Police Action

Was the accident reported to the police?	NO
If Yes, Please state which Police Station	
Was notice of intended Prosecution given?	NO
If Yes, against whom?	

Circumstances of Accident

REFER TO ATTACHMENT

Attachment(s)

Are accident photos available for attachment?	YES
Was there any video captured by Car Camera?	YES
Was there any audio recorded?	NO

DETAILS OF OTHER VEHICLE PROPERTY 1

Vehicle Registration Number	GX2666G
Vehicle Make/Model/Colour	VAN
Details Of Properties	
Vehicle Category	COMMERCIAL VEHICLE
Name of Driver	ANG CHIT KEONG
NRIC/Passport Number	SXXXXX746J
Contact Number	84885595
Address	
Postcode	
Insurance Company Name	NTUC INCOME INSURANCE CO-OPERATIVE LTD
Nature Of Damage	
No. Of Passenger (Including Driver)	

DETAILS OF OTHER VEHICLE PROPERTY 2

Vehicle Registration Number	SLT9828Y
Vehicle Make/Model/Colour	
Details Of Properties	
Vehicle Category	PRIVATE CAR
Name of Driver	TEO SOO LEE AUGUST
NRIC/Passport Number	
Contact Number	97393937
Address	
Postcode	
Insurance Company Name	
Nature Of Damage	
No. Of Passenger (Including Driver)	

DETAILS OF OTHER VEHICLE PROPERTY 3

Vehicle Registration Number	GBB6913J
Vehicle Make/Model/Colour	
Details Of Properties	
Vehicle Category	COMMERCIAL VEHICLE
Name of Driver	DOVIS LIM
NRIC/Passport Number	SXXXX345D
Contact Number	81817896
Address	
Postcode	
Insurance Company Name	
Nature Of Damage	
No. Of Passenger (Including Driver)	

DETAILS OF INJURED PERSON 1

Name	SELENA AKHBAR
Approximate Age	
Injuries Sustain	HAND,BACK & NECK
Injured person in which vehicle?	SMT1609D
Were seat belts worn?	YES
Was this injured conveyed to hospital by ambulance?	NO
Address	
Postcode	

Sketch Plan

SKETCH PLAN

IMPORTANT NOTICE

1. Please report correctly the details of the accident to speed up the claims process.
2. This Form must be completed by the Policyholder and/or the Authorised Driver.
3. Information provided must be as truthful and accurate as possible. Any wilful misrepresentation or withholding of material facts may allow insurance companies to repudiate policy liability.
4. The issue and acceptance of this Form by insurance companies is not an admission of policy liability on the part of the insurance companies.
5. Any false reporting may be referred to the Police for investigation.
6. The report will be forwarded by the insurers of the GIA Records Management Centre established by the General Insurance Association of Singapore (GIA) for archiving and that copies of this report will for a fee be made available upon application by interested parties.
7. By the lodgment of this report to the insurers, you hereby consent to the archiving of this report at the centre and to copies of the report being made available aforesaid.

8. Consent under the Personal Data Protection Act (PDPA)

I understand, acknowledge, agree and consent that:

- (a) My insurer, my workshop and the General Insurance Association of Singapore ("GIA") may/are permitted to collect, use, disclose and/or process my personal data/personal information set out in this [form] and any other personal information provided by me or possessed by my insurer (collectively the "Personal Information") and disclose and transfer such Personal Information to all insurer(s) who have insured vehicle(s) involved in this accident (all insurer(s) who have insured vehicle(s) involved in this accident shall be collectively referred to as the "Insurers"), the Insurers' lawyers/law firms, the Monetary Authority of Singapore and any relevant government agency/authority (such as the police), for the purpose(s) of:
 - (i) processing, handling and/or dealing with my claims including the settlement of the claims and any necessary investigations relating to the claims;
 - (ii) investigating the accident and/or my claims;
 - (iii) carrying out and/or dealing with my instructions or responding to any enquiries by me;
 - (iv) administering my claims (including the mailing of correspondence, statements, invoices, reports or notices to me, which could involve disclosure of certain personal data about me to bring about delivery of the same as well as on the external cover of envelopes/mail packages); and/or
 - (v) complying with applicable law in administering, processing, handling and/or dealing with my claims (collectively the "Purposes")
- (b) all insurer(s) who have insured vehicle(s) involved in this accident and the Insurers' lawyers/law firms, may/are permitted to collect, use, disclose and/or process my Personal Information for one or more of the above Purposes; and
- (c) my Personal Information may/can be disclosed by any of the Insurers and/or GIA to their third party service providers or agents (including their lawyers/law firms), which may be sited outside of Singapore, for one or more of the above Purposes.
- (d) my Personal Information will also be collected and used to compile claims history for the purpose of fraud detection, investigation and management in present and all future claims.
- (e) the information so collected under (d) above may be shared / disclosed:
 - (i) to all insurers and/or any other third parties that assist in evaluating, investigating, controlling or managing fraud, regulators, law enforcement and government agencies as reasonably required for the purposes stated, or
 - (ii) for complying with requirements under any regulations, laws or court orders.

Policyholder's Signature

Date & Time: 21/8/2020
9:22am

Driver's Signature

(If driver is not the policyholder)

Date & Time:

Reporting Centre Personnel's Signature

Name:

NRIC/FIN No.:

Sketch Plan #2

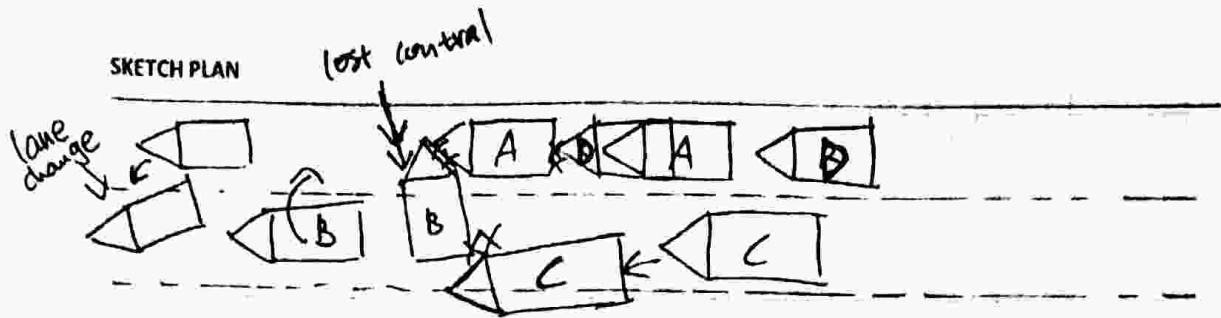

A: SMT1609D

B: GX 2666 G

C: GBB 6913 S

D: SLT 9828 Y

DESCRIBE CIRCUMSTANCES OF THE ACCIDENT

I was driving on the PIE at about 6:35 am, heading to my school at Chao Chu Kang. I was driving at speed limit on lane 3, when the vehicle (a van) in front of me spun from lane 2 to lane 3. I stepped on the brakes but could not stop in time. The vehicle hit the van on the left side. The airbags activated automatically to cushioned the impact of the crash. A subaru vehicle (driven by August) hit the back of my car.

DECLARATION

I/We declare the foregoing particulars are true in every respect.

Policyholder's Signature
Date & Time: 21/6/2014
9:25

Driver's Signature
(If driver is not the policyholder)
Date & Time: 21/6/2014
9:25

Reporting Centre Personnel's Signature
Name:
NRIC/FIN No.:



CYCLE & CARRIAGE

CYCLE & CARRIAGE KIA PTE LTD

PANDAN GARDENS CUSTOMER SERVICE CENTRE

209 Pandan Gardens Singapore 609339 Tel: 65684555 Fax: 65651240



ESTIMATE

GST Reg No : MR-8500111-X

Co Reg No : 199405410K

Invoice Name & Address	Owner Name & Vehicle Info
AIG Asia Pacific Insurance Pte. Ltd. MOTOR CLAIM DEPARTMENT 78 SHENTON WAY #08-16 AIG BUILDING SINGAPORE 079120 Contact No 64191000	Cust No/Name /SELENA AKHBAR Reg No/Reg Date SMT1609D / 30/03/202 Date In/Mileage / 0 Chassis No KNAF3416ML5069616 Engine No G4FGKH755883 Make/Model KIA/CERATO 1.6 A EX G333 Colour/Trim CR5 RUNWAY RED / WK SATURN BLACK

Account No	Terms	Date/Time Printed	CSE	Operator	WIP No			
LAX00000	Credit	21/08/2020/ 14:26	Bod	442 / CocoLu	19789			
Description of Goods / Services					Qty	Unit Price	Disc%	Amount
E PNT88000								2400.00
RENEW FRT BUMPER, BONNET, FRT SUPPORT PANEL, FRT FEDNER LH					5 days			2400
FRT DOOR LH, WINDMIRROR LH, REPAIR FRT CHASSIS LH, REAR DOOR LH, SIDE SKIRT LH,								3500.00
E PNT98000								2800
SPRAY PAINT FOR FRT BUMPER, FRT AIRDAM, BONNET, FRT FENDER LH					8 panel			100.00
FRT DOOR LH, REAR DOOR LH, SIDE SKIRT LH, WINDMIRROR LH, FRT CHASSIS L								80.00
E PNT88000								50.00
REMOVE & INSTALL AIRCON CONDENSOR								120.00
M SUNDRY								30.00
TOP UP AIRCON GAS ?								120.00
M SUNDRY								30.00
FRT NUMBER PLATE WITH FRAME								120.00
M SUNDRY								30.00
APPLY SEALANT FOR ACCIDENT PORTION					front, end cap bar			120.00
A 90000001								120.00
CHECK WIRING & ELECTRICAL SYSTEM								120.00
A 10028901								30.00
TO CARRY OUT DIAGNOSTIC CHECK USING HI-SCAN PRO TEST								120.00
USING HI-SCAN PRO TEST								30.00
B WHEELALIGNMENT								300.00
To Conduct Computerize Full Wheel Alignment								400.00
M SUNDRY								400.00
TRANSFER NEW RIM ?								300.00
A 90000001								400.00
RENEW FRT UNDER CARRAIGE								400.00
A 90000001								300.00
RENEW DASHBOARD					1 day			1600.00
A 90000001								
RENEW SEAT BELT AND AIRBAG SYSTEM								
E PNT88000								
REMOVE & INSTALL FRT DOOR TRIMS AND GLASS								
E PNT88000								

Confirm & accepted by

Authorized signatory and company stamp

Validity of this estimate is 14 days from date of quote. This is a computer generated document, no signature is required. Estimated costs quoted are excluding GST. We would mention that the above estimate is based on our initial inspection and does not include any additional parts or labour which may be required after repair work has commenced. Occasionally worn or damaged parts are discovered after work has started and needed for repairs or replacement. However, should this occur, we would advise you. Please be informed that a deposit of 50% of the above estimate is payable before commencement of the work. Payment for this may be made in cash, credit card or cheque. You must also agree to pay full amount for renewal of the windscreen in the event of inadvertent breakage in the course of renewing the rubber seal or other repair requiring the removal of the windscreen.



CYCLE & CARRIAGE

CYCLE & CARRIAGE KIA PTE LTD

PANDAN GARDENS CUSTOMER SERVICE CENTRE

209 Pandan Gardens Singapore 609339 Tel: 65684555 Fax: 65651240



ESTIMATE

GST Reg No : MR-8500111-X

Co Reg No : 199405410K

Invoice Name & Address	Owner Name & Vehicle Info														
AIG Asia Pacific Insurance Pte. Ltd. MOTOR CLAIM DEPARTMENT 78 SHENTON WAY #08-16 AIG BUILDING SINGAPORE 079120 Contact No 64191000	<table border="1"> <tr> <td>Cust No/Name</td> <td>/SELENA AKHBAR</td> </tr> <tr> <td>Reg No/Reg Date</td> <td>SMT1609D / 30/03/202</td> </tr> <tr> <td>Date In/Mileage</td> <td>/ 0</td> </tr> <tr> <td>Chassis No</td> <td>KNAF3416ML5069616</td> </tr> <tr> <td>Engine No</td> <td>G4FGKH755883</td> </tr> <tr> <td>Make/Model</td> <td>KIA/CERATO 1.6 A EX G333</td> </tr> <tr> <td>Colour/Trim</td> <td>CR5 RUNWAY RED / WK SATURN BLACK</td> </tr> </table>	Cust No/Name	/SELENA AKHBAR	Reg No/Reg Date	SMT1609D / 30/03/202	Date In/Mileage	/ 0	Chassis No	KNAF3416ML5069616	Engine No	G4FGKH755883	Make/Model	KIA/CERATO 1.6 A EX G333	Colour/Trim	CR5 RUNWAY RED / WK SATURN BLACK
Cust No/Name	/SELENA AKHBAR														
Reg No/Reg Date	SMT1609D / 30/03/202														
Date In/Mileage	/ 0														
Chassis No	KNAF3416ML5069616														
Engine No	G4FGKH755883														
Make/Model	KIA/CERATO 1.6 A EX G333														
Colour/Trim	CR5 RUNWAY RED / WK SATURN BLACK														

Account No	Terms	Date/Time Printed	CSE	Operator	WIP No			
LAX00000	Credit	21/08/2020/ 14:26	Bod	442 / CocoLu	19789			
Description of Goods / Services					Qty	Unit Price	Disc%	Amount
RENEW REAR AIRDAM, REAR BUMPER, BOOTLID, REAR END PANEL, 3 days								1,200
REPAIR REAR FENDER LH,								100.006
E PNT88000								120 300.00
REMOVE & INSTALL PARKING SENSOR								120.00
E PNT88000								2100.00
REMOVE & INSTALL REAR COMPARTMENT TRIMS								1750
E PNT88000								220.00
REMOVE & INSTALL FRT & REAR AIRDAM								380.00
E PNT98000								80.00
SPRAY PAINT FOR REAR AIRDAM, REAR BUMPER, BOOTLID, REAR FENDER LH 5 part								40.00
REAR END PANEL,								20.00
M SUNDRY								
SUPPLY PARKING SENSOR ?								
M SUNDRY								
SUPPLY FRT LEFT RIM ?								
M SUNDRY								
APPLY SEALANT FOR ACCIDENT PORTION ON REAR X								
M SUNDRY								
C&C LOGO / Nec								
M SUNDRY								
Sundry / Nec								
M NEW K3 2020 RUNWAY RED CR5 / CR1					1.00	1721.00	00.00	1721.00
M COVER-FR BUMPER / PD.					1.00	633.00	20.00	506.40
M GRILLE-FRONT BUMPER / CRU					1.00	262.00	20.00	209.60
M COVER-FR BUMPER FOG LAMP, LH / MIS					1.00	15.00	20.00	12.00
M LAMP ASSY-FRONT FOG, LH / MIS					1.00	303.00	20.00	242.40
M GRILLE ASSY-RADIATOR / CRU					1.00	328.00	20.00	262.40
M MOULDING-FRONT BUMPER, LH / MIS.					1.00	36.00	20.00	28.80
M LAMP ASSY-SIDE REPEATER, LH / MIS.					1.00	143.00	20.00	114.40
M AIR DUCT-FR BUMPER, LH / MIS.					1.00	14.00	20.00	11.20
M BRACKET-FR BUMPER UPR SIDE MTG / BK					1.00	22.00	20.00	17.60
M ABSORBER-FRONT BUMPER ENERGY / Nec.					1.00	84.00	20.00	67.20
M STIFFNER-FR BPR LWR ?					1.00	114.00	20.00	91.20

Confirm & accepted by

1 days 400

part - 350

Authorized signatory and company stamp

Validity of this estimate is 14 days from date of quote. This is a computer generated document, no signature is required. Estimated costs quoted are excluding GST. We would mention that the above estimate is based on our initial inspection and does not include any additional parts or labour which may be required after repair work has commenced. Occasionally worn or damaged parts are discovered after work has started and needed for repairs or replacement. However, should this occur, we would advise you. Please be informed that a deposit of 50% of the above estimate is payable before commencement of the work. Payment for this may be made in cash, credit card or cheque. You must also agree to pay full amount for renewal of the windscreen in the event of inadvertent breakage in the course of renewing the rubber seal or other repair requiring the removal of the windscreen.



CYCLE & CARRIAGE

CYCLE & CARRIAGE KIA PTE LTD

PANDAN GARDENS CUSTOMER SERVICE CENTRE

209 Pandan Gardens Singapore 609339 Tel: 65684555 Fax: 65651240



ESTIMATE

GST Reg No : MR-8500111-X

Co Reg No : 199405410K

Invoice Name & Address	Owner Name & Vehicle Info
AIG Asia Pacific Insurance Pte. Ltd. MOTOR CLAIM DEPARTMENT 78 SHENTON WAY #08-16 AIG BUILDING SINGAPORE 079120 Contact No 64191000	Cust No/Name /SELENA AKHBAR Reg No/Reg Date SMT1609D / 30/03/202 Date In/Mileage / 0 Chassis No KNAF3416ML5069616 Engine No G4FGKH755883 Make/Model KIA/CERATO 1.6 A EX G333 Colour/Trim CR5 RUNWAY RED / WK SATURN BLACK

Account No	Terms	Date/Time Printed	CSE	Operator	WIP No			
LAX00000	Credit	21/08/2020/ 14:26	Bod	442 / CocoLu	19789			
Description of Goods / Services					Qty	Unit Price	Disc%	Amount
M	PANEL ASSY-HOOD	✓ PP			1.00	1502.00	20.00	1201.60
M	HINGE ASSY-HOOD, LH	✓ BT			1.00	43.00	20.00	34.40
M	PANEL-FENDER, LH	✓ CRU			1.00	430.00	20.00	344.00
M	INSULATOR-FENDER LH	?			1.00	27.00	20.00	21.60
M	PAD-HOOD INSULATING	✓ CRU			1.00	156.00	20.00	124.80
M	LATCH ASSY-HOOD	?			1.00	103.00	20.00	82.40
M	GUARD ASSY-FRONT WHEEL, LH	✓ CRU			1.00	95.00	20.00	76.00
M	BEAM COMPLETE-FR BUMPER	✓ PP			1.00	497.00	20.00	397.60
M	CARRIER ASSY-FRONT END MODULE	✓ CRU			1.00	675.00	20.00	540.00
M	BRACKET ASSY-FENDER & BUMPER, L	?			1.00	9.00	20.00	7.20
M	BRACKET ASSY-FENDER & BPR MTG	?			1.00	14.00	20.00	11.20
M	LAMP ASSY-HEAD, LH	✓ CRU			1.00	1219.00	20.00	975.20
M	MIRROR ASSY-OUTSIDE RR VIEW, LH	?			1.00	559.00	20.00	447.20
M	PANEL ASSY-FRONT DOOR, LH	✓ PP			1.00	1277.00	20.00	1021.60
M	COVER-RR BUMPER	✓ CRU			1.00	651.00	20.00	520.80
M	COVER-RR BUMPER LWR	?			1.00	241.00	20.00	192.80
M	COVER-RR BUMPER FOG LAMP, LH	✓ SCR			1.00	19.00	20.00	15.20
M	LAMP ASSY-SIDE T/SIGNAL, LH	?			1.00	181.00	20.00	144.80
M	BRACKET-RR BEAM UPR MTG, LH	?			1.00	9.00	20.00	7.20
M	BEAM-RR BUMPER	?			1.00	318.00	20.00	254.40
M	BRACKET-RR BEAM LWR, CTR	?			1.00	6.00	20.00	4.80
M	ANTENNA ASSY-SMARTKEY	?			1.00	46.00	20.00	36.80
M	STAY-RR BUMPER LH	?			1.00	65.00	20.00	52.00
M	BRACKET ASSY-RR BPR SIDE UPR, L	?			1.00	25.00	20.00	20.00
M	BRACKET ASSY-RR BPR SIDE UPR, R	?			1.00	31.00	20.00	24.80
M	PANEL ASSY-TRUNK LID	✓ PP			1.00	1297.00	20.00	1037.60
M	PANEL ASSY-BACK	✓ PP			1.00	324.00	20.00	259.20
M	TRIM ASSY-RR TRANSVERSE	?			1.00	41.00	20.00	32.80
M	ORNAMENT-KIA NO.115	FRONT / NEC			1.00	32.00	20.00	25.60
M	LOGO ASSY-KIA SUB	✓ NEC			1.00	32.00	20.00	25.60
M	EMBLEM-CERATO	✓ NEC			1.00	28.00	20.00	22.40
M	ARM COMPLETE-FR LWR, LH	?			1.00	286.00	20.00	228.80
M	HUB ASSY-FR WHEEL	?			1.00	436.00	20.00	348.80

Confirm & accepted by

Authorized signatory and company stamp

Validity of this estimate is 14 days from date of quote. This is a computer generated document, no signature is required. Estimated costs quoted are excluding GST. We would mention that the above estimate is based on our initial inspection and does not include any additional parts or labour which may be required after repair work has commenced. Occasionally worn or damaged parts are discovered after work has started and needed for repairs or replacement. However, should this occur, we would advise you. Please be informed that a deposit of 50% of the above estimate is payable before commencement of the work. Payment for this may be made in cash, credit card or cheque. You must also agree to pay full amount for renewal of the windscreen in the event of inadvertent breakage in the course of renewing the rubber seal or other repair requiring the removal of the windscreen.



CYCLE & CARRIAGE

CYCLE & CARRIAGE KIA PTE LTD

PANDAN GARDENS CUSTOMER SERVICE CENTRE

209 Pandan Gardens Singapore 609339 Tel: 65684555 Fax: 65651240



ESTIMATE

GST Reg No : MR-8500111-X

Co Reg No : 199405410K

Invoice Name & Address	Owner Name & Vehicle Info
AIG Asia Pacific Insurance Pte. Ltd. MOTOR CLAIM DEPARTMENT 78 SHENTON WAY #08-16 AIG BUILDING SINGAPORE 079120 Contact No 64191000	Cust No/Name /SELENA AKHBAR Reg No/Reg Date SMT1609D / 30/03/202 Date In/Mileage / 0 Chassis No KNAF3416ML5069616 Engine No G4FGKH755883 Make/Model KIA/CERATO 1.6 A EX G333 Colour/Trim CR5 RUNWAY RED / WK SATURN BLACK

Account No	Terms	Date/Time Printed	CSE	Operator	WIP No
LAX00000	Credit	21/08/2020/ 14:26	Bod	442 / CocoLu	19789
Description of Goods / Services		Qty	Unit Price	Disc%	Amount
M KNUCKLE-FRONT AXLE, LH ?		1.00	350.00	20.00	280.00
M GUARD-AIR, LH ?		1.00	28.00	20.00	22.40
M CONDENSER ASSY-COOLER ?		1.00	687.00	20.00	549.60
M BRACKET ASSY-RADIATOR MTG, UPR ?		1.00	29.00	20.00	23.20
M RADIATOR ASSY ?		1.00	646.00	20.00	516.80
M CRASH PAD ASSY-MAIN Dash board / BK - photo.		1.00	1279.00	20.00	1023.20
M MODULE ASSY-AIR BAG CONTROL / NEC } photo		1.00	1025.00	20.00	820.00
P SENSOR ASSY-A TYPE CRASH / NEC } photo		2.00	54.00	20.00	86.40
M MODULE ASSY-STRG WHEEL AIR BAG / NEC } photo		1.00	922.00	20.00	737.60
M AIR BAG ASSY-PASSENGER / NEC		1.00	1275.00	20.00	1020.00
M STRUT ASSY-FR, LH ?		1.00	280.00	20.00	224.00
M ADJUSTER ASSY-HEIGHT ?		2.00	37.00	20.00	59.20
M S/BELT ASSY-FR RH / Jam		1.00	317.00	20.00	253.60
M BUCKLE ASSY-FR S/BELT, RH ?		1.00	114.00	20.00	91.20
M S/BELT ASSY-FR LH / Jam		1.00	315.00	20.00	252.00
M BUCKLE ASSY-FR S/BELT, LH ?		1.00	179.00	20.00	143.20
M PANEL ASSY-UNDER COVER / CRU.		1.00	117.00	20.00	93.60
M LINK-STABILIZER ?		1.00	72.00	20.00	57.60
M DUCT ASSY-EXTENSION ?		1.00	144.00	20.00	115.20
M WIRING ASSY-FEM ?		1.00	91.00	20.00	72.80

LKK Auto Consultants hence notify the Repairer of the following:

- To resurvey before/after spray painting
- To display damaged part(s) during resurvey
- Parts prices are subject to confirmation
- Third party survey is on a "Without Prejudice" basis
- No illegal modification(s) is allowed
- Supplementary item(s) must be resurveyed and is subject to final approval from Insurance Company

Acknowledged by Repairer

Signature:

Date:

Sunpin (Lkk)

Sunpin@lkkauto.com

8661 2627.

CD.

Rev.

Excess - TBC.

Confirm & accepted by

Repair day - 16 days

7% GST on **Nett** 31,175.00
31175.00 2182.25

Total Payable 33,357.25

Authorized signatory and company stamp

Validity of this estimate is 14 days from date of quote. This is a computer generated document, no signature is required. Estimated costs quoted are excluding GST. We would mention that the above estimate is based on our initial inspection and does not include any additional parts or labour which may be required after repair work has commenced. Occasionally worn or damaged parts are discovered after work has started and needed for repairs or replacement. However, should this occur, we would advise you. Please be informed that a deposit of 50% of the above estimate is payable before commencement of the work. Payment for this may be made in cash, credit card or cheque. You must also agree to pay full amount for renewal of the windscreen in the event of inadvertent breakage in the course of renewing the rubber seal or other repair requiring the removal of the windscreen.



Post an Advertisement
Sell it yourself! Advertise it at just
\$58 until it's SOLD!

Post an AdAdvertiser LoginWays of Selling

New 5 Years Renewal COE Toyota Altis 1.6A.



Wow! 2.5% P.A, \$488 Monthly
By GV Financing, \$0 Admin, \$0
Down, 2 Years Warranty
GV Credit Pte LtdStarAd

VALUE FOR MONEY
VALUE FOR TIME
A PEACE OF MIND

HOTLINE: 6741 9997view our cars

Browse by Category

Sort by Date Posted20 results/page

1 vehicles

Kia Cerato

Advanced Search

Make	Model	Price	Depreciation	Reg Date	Eng Cap	Mileage	Veh Type	Status
Search Selection	Kia Cerato	Any	Any	2020	Any	Any	Any	Available
	Kia Cerato 1.6A EX	\$75,000	\$7,200 /yr	17-Jan-2020	1,591 cc	5,200 km	Sedan	Available
First Owner Unit! Agent Unit 5 Years Warranty And 10 Years For Engine With Cycle & Carriage. Low Mileage Done. Well Taken Care By Owner. 80% Loan Of The Car Price Available. Consignment Unit. Trade In Welcome. Call Now For A Viewing Appointment.								
Prem Roy Motoring								
Posted: 09-Aug-2020Tags: 2020 Kia Cerato, Kia Cerato, Kia, Cerato								

Save this search criteria, to get email alerts whenever a match is found.

Make	Model	Price	Depreciation	Reg Date	Eng Cap	Mileage	Veh Type	Status
For old advertisements, view Expired ads								
20 results/page								

Home | New Cars | Used Cars | Rental Cars | Sell My Car | Directory | Products | Insurance | Article | Forum | Resources

sgCarMart is the number one car classifieds for parallel import cars, Toyota, Honda, Nissan, Mitsubishi & BMW. There are plenty of cars for sale, from vans, trucks, sedan cars, luxury cars, sports cars or stationwagons, SUV, MPV, hatchback, to COE cars & OPC cars. You can also buy from a car auction, look up car loans, financial services, low mileage cars, car brands, carpark rates & car insurance. Find buy used Kia Cerato, Kia Cerato Singapore, used Kia Cerato Singapore, used Kia Cerato, used vehicles Singapore or even buy used Kia Cerato Singapore. We have new car dealers comprising parallel importers, authorised car dealers, and used car dealers on our site. Find new car price lists, new car launches and new car promotions. Visit our partner sites for job openings for Singapore jobs, real estate, mover, car performance parts, car discussion, forum discussion, commercial vehicle leasing & COE results.

All prices and other information displayed on sgCarMart.com are gathered from sources and based on algorithms that are believed by sgCarMart.com to be reliable, but no assurance can be given that this information is accurate, complete or current. sgCarMart.com does not assume any responsibility for errors or omissions or warrant the accuracy of this information.

Follow sgCarMart.com

About Us | Careers | Contact Us | SitemapTerms of Service | Privacy Policy | Personal Data Protection Statement
©2004-2020 sgCarMart, Singapore. All rights reserved.



2018 Kia Cerato K3 / Forte (BD Series)	3900	18-Aug-2020
Kia Cerato GT Line Owners Check In	168	06-Aug-2020
Hi brothers, anyone has comments on KIA Cerato	421	01-Aug-2019
Hyundai Elantra or Kia Cerato	283	03-Jul-2019
Budget COE Car ... I30, Avante, Cerato ?	27	30-May-2019
Hyundai Advante vs Kia Cerato Forte vs Honda Fit	886	02-Feb-2019

MYCARFORUM
WHERE CAR ENTHUSIASTS CONVERGE

Above discussions are extracted from [MyCarForum.com](#)
You may login to MyCarForum using your sgCarMart username & password.

This advertisement has not been reviewed by the Monetary Authority of Singapore. Leverage may be high risk. Exceed

[Home](#) | [New Cars](#) | [Used Cars](#) | [Rental Cars](#) | [Sell My Car](#) | [Directory](#) | [Products](#) | [Insurance](#) | [Article](#) | [Forum](#) | [Resources](#)

Authorised Distributor Kia cars are Kia K2500, Kia Niro Electric, Kia Niro Hybrid, Kia Seltos, Kia Sorento, Kia Sorento Diesel, Kia Stinger, Kia Stonic. Parallel Imported Kia cars are Kia K2500.

All prices and other information displayed on sgCarMart.com are gathered from sources and based on algorithms that are believed by sgCarMart.com to be reliable, but no assurance can be given that this information is accurate, complete or current. sgCarMart.com does not assume any responsibility for errors or omissions or warrant the accuracy of this information.

Follow [sgCarMart.com](#)

[About Us](#) | [Careers](#) | [Contact Us](#) | [Sitemap](#) | [Terms of Service](#) | [Privacy Policy](#) | [Personal Data Protection Statement](#)
©2004-2020 sgCarMart, Singapore. All rights reserved.