

SINGAPORE ACCIDENT STATEMENT

IMPORTANT NOTICE

1. Please report correctly the details of the accident to speed up the claims process.
2. This Form must be completed by the Policyholder and/or the Authorised Driver.
3. Information provided must be as truthful and accurate as possible. Any wilful misrepresentation or withholding of material facts may allow insurance companies to repudiate policy liability.
4. The issue and acceptance of this Form by insurance companies is not an admission of policy liability on the part of the insurance companies.
5. Any false reporting may be referred to the Police for investigation.
6. This report will be forwarded by the insurers of the GIA Records Management Centre established by the General Insurance Association of Singapore (GIA) for archiving and that copies of this report will, for a fee, be made available upon application by interested parties.
7. By the lodgement of this report to the insurers, you hereby consent to the archiving of this report at the centre and to copies of the report being made available aforesaid.

ACCIDENT STATEMENT

Date Of Report	14/07/2020 11:19
Date Of Accident	13/07/2020 11:20
Exact Location Of Accident	JUNCTION OF CLUNY ROAD
Country/State of Loss	SINGAPORE

DETAILS OF OWN VEHICLE

Vehicle Registration Number	SJG2213J
Insured/Policyholder	
Name Of Registered Owner	TAN HEYI
NRIC No	S7182379B
Email Address	STEPHANIE2007@SINGNET.COM.SG
Mobile Phone No	(LOCAL) +65-91185585
Alternative Phone No	Others-91185585

Vehicle Particulars

Manufacturer	LEXUS
Model	IS250 AUTO LUXURY
Exact Purpose for which vehicle was being used at time of accident	
Are you claiming under your own insurance policy for repair to your vehicle?	NO
If No, Please state action to be taken	THIRD PARTY
Vehicle Category	PRIVATE CAR

Insurance Company

Name of Insurance Company	AIG ASIA PACIFIC INSURANCE PTE. LTD.
Type Of Coverage	COMPREHENSIVE
Fleet Policy	NO
Policy Number	2100088019-12
Cover Note Number	28/07/2020 TO 27/07/2021

Driver

Name of Driver	TAN HEYI
NRIC No	S7182379B
Date Of Birth	22/06/1971
Occupation	INDOOR
Date Of Driving Pass	04/08/2003
Driving Experience	16 YEARS AND 11 MONTHS

Gender	FEMALE
Mobile Number	(LOCAL) +65-91185585
Fax Number	
Contact Number	OTHERS-91185585
E-Mail Address	STEPHANIE2007@SINGNET.COM.SG
Address	960 DURIAN ROAD #08-27 SINGAPORE 589486
Postcode	
Was driver an employee of the Insured's Company	NO
If No, Relationship of the Driver with the Insured	OWNER
Vehicle Registration Number of Driver's Own Vehicle	-
	-
	-
Insurance Company of Driver's Own Vehicle	-
	-
	-

General Information of the Accident

Type Of Accident	CHAIN COLLISION
Weather Conditions	RAINING
Road Surface	WET

Other Information

Was any foreign vehicle involved in this accident?	NO
Number of vehicles (including own vehicle) involved in the accident	3
Was any body injured in the Accident?	NO
Was any injured conveyed to hospital by ambulance?	
Was any other material or property damaged?	YES
I have been approached by unknown person(s) soliciting/offering accident claims assistance.	NO
Number of Passengers (Including Driver)	1

Details of Police Action

Was the accident reported to the police?	NO
If Yes, Please state which Police Station	
Was notice of intended Prosecution given?	NO
If Yes, against whom?	

Circumstances of Accident

On 13/07/2020 at around 1124hrs, my car SJG2213J was stationary at the junction of cluny road waiting for red light turned to green light. Next moment later, I felt an impact from my rear & realized was hit by car SMQ2196L. The impact pushed my car forward to hit the car SGX9293C. It was very heavy raining day.

Attachment(s)

Are accident photos available for attachment?	YES
Was there any video captured by Car Camera?	NO
Was there any audio recorded?	NO

DETAILS OF OTHER VEHICLE PROPERTY 1

Vehicle Registration Number	SMQ2196L
Vehicle Make/Model/Colour	
Details Of Properties	
Vehicle Category	PRIVATE CAR
Name of Driver	MUSTAFA
NRIC/Passport Number	

Contact Number	98302365
Address	
Postcode	
Insurance Company Name	
Nature Of Damage	
No. Of Passenger (Including Driver)	1

DETAILS OF OTHER VEHICLE PROPERTY 2

Vehicle Registration Number	SGX9293C
Vehicle Make/Model/Colour	
Details Of Properties	
Vehicle Category	PRIVATE CAR
Name of Driver	MR TAN
NRIC/Passport Number	
Contact Number	97306966
Address	
Postcode	
Insurance Company Name	
Nature Of Damage	
No. Of Passenger (Including Driver)	1

Accident Sketch Plan

SKETCH PLAN

IMPORTANT NOTICE

1. Please report correctly the details of the accident to speed up the claims process.
2. This Form must be completed by the Policyholder and/or the Authorised Driver.
3. Information provided must be as truthful and accurate as possible. Any wilful misrepresentation or withholding of material facts may allow insurance companies to repudiate policy liability.
4. The issue and acceptance of this Form by insurance companies is not an admission of policy liability on the part of the insurance companies.
5. Any false reporting may be referred to the Police for investigation.
6. The report will be forwarded by the insurers of the GIA Records Management Centre established by the General Insurance Association of Singapore (GIA) for archiving and that copies of this report will for a fee be made available upon application by interested parties.
7. By the lodgment of this report to the insurers, you hereby consent to the archiving of this report at the centre and to copies of the report being made available aforesaid.
8. **Consent under the Personal Data Protection Act (PDPA)**

I understand, acknowledge, agree and consent that:

- (a) My insurer, my workshop and the General Insurance Association of Singapore ("GIA") may/are permitted to collect, use, disclose and/or process my personal data/personal information set out in this [form] and any other personal information provided by me or possessed by my insurer (collectively the "Personal Information") and disclose and transfer such Personal Information to all insurer(s) who have insured vehicle(s) involved in this accident (all insurer(s) who have insured vehicle(s) involved in this accident shall be collectively referred to as the "Insurers"), the Insurers' lawyers/law firms, the Monetary Authority of Singapore and any relevant government agency/authority (such as the police), for the purpose(s) of:
 - (i) processing, handling and/or dealing with my claims including the settlement of the claims and any necessary investigations relating to the claims;
 - (ii) investigating the accident and/or my claims;
 - (iii) carrying out and/or dealing with my instructions or responding to any enquiries by me;
 - (iv) administering my claims (including the mailing of correspondence, statements, invoices, reports or notices to me, which could involve disclosure of certain personal data about me to bring about delivery of the same as well as on the external cover of envelopes/mail packages); and/or
 - (v) complying with applicable law in administering, processing, handling and/or dealing with my claims.(collectively the "Purposes")
- (b) all insurer(s) who have insured vehicle(s) involved in this accident and the Insurers' lawyers/law firms, may/are permitted to collect, use, disclose and/or process my Personal Information for one or more of the above Purposes; and
- (c) my Personal Information may/can be disclosed by any of the Insurers and/or GIA to their third party service providers or agents(including their lawyers/law firms), which may be sited outside of Singapore, for one or more of the above Purposes.
- (d) my Personal Information will also be collected and used to compile claims history for the purpose of fraud detection, investigation and management in present and all future claims.
- (e) the information so collected under (d) above may be shared / disclosed:
 - (i) to all insurers and/or any other third parties that assist in evaluating, investigating, controlling or managing fraud, regulators, law enforcement and government agencies as reasonably required for the purposes stated, or
 - (ii) for complying with requirements under any regulations, laws or court orders.

Policyholder's Signature
Date & Time:

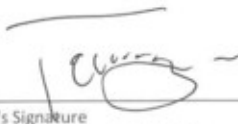
Driver's Signature
(If driver is not the policyholder)
Date & Time:

Reporting Centre Personnel's Signature
Name:
NRIC/FIN No.:

SKETCH PLAN

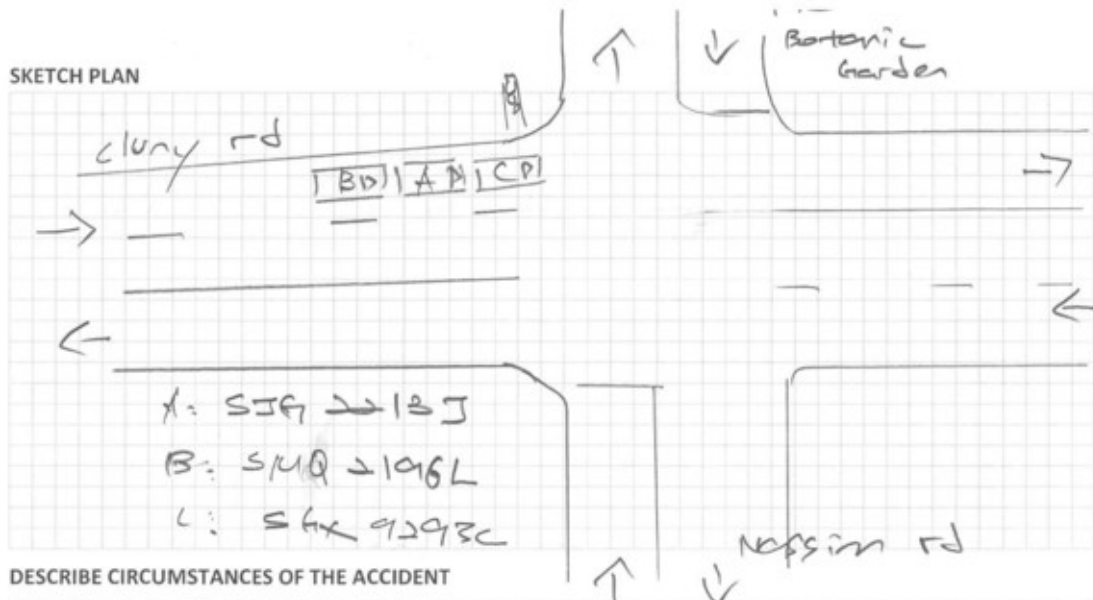

DESCRIBE CIRCUMSTANCES OF THE ACCIDENT

On 13/7/2020 at around 11:45h, my car SJH 221BJ was stationary at the junction of cluny rd waiting for red light turned to green light. Next moment later, I felt an impact from my rear & realized was hit by car SMQ 2106L. The impact pushed my car forward & hit the car SHX 9293C. It was very heavy raining day.

DECLARATION

I/We declare the foregoing particulars are true in every respect.

Policyholder's Signature

Date & Time:

Driver's Signature

(If driver is not the policyholder)

Date & Time:

Reporting Centre Personnel's Signature

Name:

NRIC/FIN No.:

SIARAC (SIARAC) Form, V1

14 July 2020
10:58am

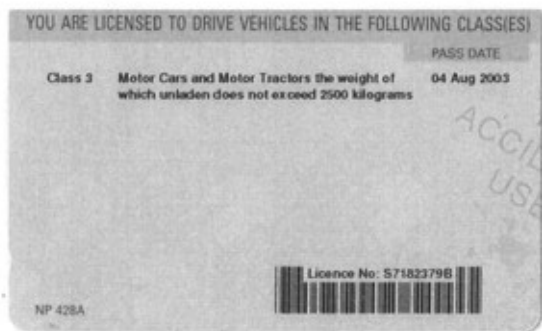

certificate of insurance



CERTIFICATE OF INSURANCE

AUTOPLUS PRIVATE VEHICLE

Name of Policyholder : Tan Heyl
Period of Insurance : 28 Jul 2020 To 27 Jul 2021
Engine No. : 4GR0499817
Chassis No. : JTHBK262105082040

Vehicle No. : SJG2213J
Policy No. : 2100088019-12
Endorsement No. :
Issued Date : 03 Jul 2020

ABOUT THE COVER

Make/Model : LEXUS IS250
Engine Capacity/Tonnage : 2,500.00 CC
Driver Restriction : NA
Sum Insured : Market Value
Off Peak Car : No
First Year of Registration : 2008
Insuring with COE/PARF : Yes

Person or Classes of Persons Entitled to Drive* :

a) The Policyholder
b) Any other person who is driving on the Policyholder's order or with his/her permission.
This Policy will indemnify the Policyholder or any authorised driver only if he/she meets the specified age condition.

You have to pay an additional sum of \$3,000 as "Young and/or Inexperienced Driver Excess" ("YIDR") if You are or Your Authorised Driver (named or unnamed) is under the age of 23 and/or has less than 2 years' driving experience.

Age Condition : All Age Condition
Limitation as to use* :

Use only for social, domestic and pleasure purposes and for the Policyholder's business. This Policy does not cover use for hire or reward, driving tuition, driving test, racing, pace-making, reliability trial or speed-testing, the carriage of goods other than samples in connection with any trade or business or use for any purpose in connection with Motor Trade.

Loss of Use 1500cc - 1600cc Optional

* Limitations rendered inoperative by Section 8 of the Motor Vehicles (Third-Party Risks and Compensation) Act (Cap. 189), Section 95 of the Road Transport Act, 1987 (Malaysia) and Road Transport (Amendment) Act 2019, are not to be included under these headings.

EXCESS

Section 1

Fire - \$0 Own Damage - \$800 Theft - \$0 Flood Cover - \$800

Section 2

Property Damage - \$0

Windscreen : \$100

Named Driver and Excess (where applicable)

Tan Heyl - \$800 (Own Damage), \$800 (Flood Cover)

APPROVED REPORTING CENTRES/AUTHORISED REPAIRERS (FOR CLAIMS RELATED REPAIRS)

Approved Reporting Centres/ AIG Authorised Repairers (For claims related repairs)

Any accident repairs to the Vehicle must be carried out by one of our Authorised Repairers. Within the first 3 years of the first registration of the Vehicle in Singapore, You have the option of having the accident repairs carried out at the Sole Agent's workshop.

For other Approved Reporting Centres/AIG Authorised Repairers, please contact our 24-hour accident emergency hotline at +65 6338 6200. Alternatively, You may refer to AIG website www.aig.sg or AIG SG Mobile App. Simply search and download 'AIG SG' from iTunes or Google Play.

IMPORTANT NOTES

Hire Purchase Company/Employer's Loan: CITIBANK SINGAPORE

We hereby certify that the policy to which this Certificate of Insurance relates is issued in accordance with the provisions of the Motor Vehicles (Third Party Risks and Compensation) Act (Cap. 189), Part IV of the Road Transport Act, 1987 (Malaysia), Road Transport (Amendment) Act 2019 and Motor Vehicles (Third Party Risks) Rules, 1959 (Malaysia).

0030211357
AIG - AUTO DIRECT

AIG Asia Pacific Insurance Pte. Ltd.
This computer generated document does not require a signature.

Underwritten by AIG Asia Pacific Insurance Pte. Ltd.

AIGSGMOBILEAPP

Accident Photo



Accident Photo



Accident Photo



Accident Photo



Accident Photo



Accident Photo



Accident Photo



Accident Photo



Accident Photo



Accident Photo



Accident Photo



Accident Photo



Accident Photo



Accident Photo



Accident Photo



Accident Photo



Accident Photo



Accident Photo

