



## LKK Auto Consultants Pte Ltd

51 Ubi Ave 1 #01-25 Paya Ubi Industrial Park, Singapore 408933

TEL: 6256 3561 FAX: 6256 4315

Reg. No: 199607198R GST Reg. No. 19-9607198-R

### TAX INVOICE

AUTO & GENERAL INSURANCE (S) PL  
(BUDGET DIRECT INSURANCE)  
190 CLEMENCEAU AVENUE #03-01  
SINGAPORE SHOPPING CENTRE  
SINGAPORE 239924

INV No. AC2006617  
INV Date 24/09/2020  
Reference CS/AGI20008731/Avf3q2  
Code AGI



### PROFESSIONAL SERVICE FEE

Vehicle No. SLG 2109D

Insured Veh. SJE 6567Y

Claim No. C10007059

Policy No.

Accident Date 18/08/2020

Inspection Date 25/08/2020

Description	Total
Survey Inspection	250.00
Resurvey Inspection	
Digital Photographs	
Transportation	
<b>Subtotal</b>	<b>250.00</b>
<b>GST (7%)</b>	<b>17.50</b>
<b>Grand Total</b>	<b>267.50</b>

We shall be glad if you could forward the payment at your early convenience.

Cheque should be crossed and made payable to **'LKK Auto Consultants Pte Ltd'**

LKK Auto Consultants Pte Ltd

*LKM*



# LKK Auto Consultants Pte Ltd

51 Ubi Ave 1 #01-25 Paya Ubi Industrial Park, Singapore 408933

TEL: 6256 3561 FAX: 6256 4315

Reg. No: 199607198R GST Reg. No. 19-9607198-R

Affiliated to Federation Internationale Des Experts En Automobile				
AUTO & GENERAL INSURANCE (S) PL		Ref : CS/AGI20008731/Avf3q2		
(BUDGET DIRECT INSURANCE) 190 CLEMENCEAU AVENUE #03-01 SINGAPORE SHOPPING CENTRESINGAPORE 239924		Date : 24-09-2020		
Code : AGI				
<b>1. Policy Particulars :- THIRD PARTY CLAIM</b>				
Insured Veh.	SJE 6567Y	Veh. Inspected	SLG 2109D	
Policy No.		Coverage (\$)	0.00	
Claim No.	C10007059	Excess (\$)	0.00	
Assign From	IVY RATILLA	Assign Date	20/08/2020	
<b>2. Vehicle Particulars &amp; Condition</b>				
Make & Model	TOYOTA CAMRY	c.c	2494	
Engine No.	HIDDEN	Year of Reg.	2016	
Chassis No.	MR053AK5004011434	Colour	BLUE	
Odometer	56555	Steering	IN ORDER	
Brakes	IN ORDER	Modification	SPORTS RIM	
General	GOOD			
<b>3. Conditions of Tyres</b>				
	Size	Make	Balance	
R/H Front Tyre	215/55 R17	MICHELIN	6 mm	
L/H Front Tyre	215/55 R17	MICHELIN	6 mm	
R/H Rear Tyre	215/55 R17	MICHELIN	6 mm	
L/H Rear Tyre	215/55 R17	MICHELIN	6 mm	
<b>4. Description of Damages</b>				
THE VEHICLE SUSTAINED DAMAGES AT THE N/S BODY. DAMAGES SEE DETAILS.				
<b>5. General Information</b>				
Accident Date	18/08/2020	Inspection Date	25/08/2020	
Survey held at	ACE AUTO SOLUTION 23 KAKI BUKIT AVE 4,#04-01 (SOUTH WING) SINGAPORE 415933			
<b>5a. Remarks</b>				
A)THE INSPECTION WAS CONDUCTED ON A"WITHOUT PREJUDICE" BASIS. B)IN ACCORDANCE TO YOUR INSTRUCTIONS, WE HAVE NOT AUTHORISED REPAIRS.				
<b>5b. Estimate Days of Repair</b>				
ESTIMATED NORMAL PERIOD FOR REPAIR:		<b>4 Working Days</b>		



# LKK Auto Consultants Pte Ltd

51 Ubi Ave 1 #01-25 Paya Ubi Industrial Park, Singapore 408933

TEL: 6256 3561 FAX: 6256 4315

Reg. No: 199607198R GST Reg. No. 19-9607198-R

Page No.:1 of 2

## ADJUSTMENT ON REPAIR COST FOR VEHICLE NO. SLG 2109D

Qty	Description of Parts	Condition	Estimate By Workshop (\$)	Our Adjusted (\$)
	<b><u>REPLACEMENT OF PARTS</u></b>			
1	LHF DOOR	DENTED	941.30	941.30
1	LHF DOOR UPPER HINGE	NOT NECESSARY	78.10	-
1	LHF DOOR LOWER HINGE	NOT NECESSARY	79.60	-
1	LHF DOOR LIMITER	NOT NECESSARY	92.50	-
1	LHF DOOR STRIKER	NOT NECESSARY	79.60	-
1	LHF DOOR INNER TRIM	NOT NECESSARY	491.70	-
10	LHF DOOR INNER TRIM CLIPS	NOT NECESSARY	65.00	-
1	LHF DOOR WINDOW REGULATOR WITH MOTOR	NOT NECESSARY	171.30	-
1	LHF DOOR WINDOW REGULATOR MOTOR	NOT NECESSARY	326.80	-
1	LHR DOOR	DENTED	962.70	962.70
1	LHR DOOR UPPER HINGE	NOT NECESSARY	78.10	-
1	LHR DOOR LOWER HINGE	NOT NECESSARY	79.60	-
1	LHR DOOR LIMITER	NOT NECESSARY	92.50	-
1	LHR DOOR STRIKER	NOT NECESSARY	79.60	-
1	LHR DOOR INNER TRIM	NOT NECESSARY	491.70	-
1	LHR DOOR INNER TRIM CLIPS	NOT NECESSARY	65.00	-
1	LHR DOOR WINDOW REGULATOR WITH MOTOR	NOT NECESSARY	171.30	-
1	LHR DOOR WINDOW REGULATOR MOTOR	NOT NECESSARY	326.80	-
1	LHR FENDER	TO REPAIR SEE LABOUR	820.60	-
1	LH ROCKER PANEL	TO REPAIR SEE LABOUR	524.10	-
1	REAR WINDSCREEN	NOT NECESSARY	1,210.80	-
1	REAR WINDSCREEN MOULDING	NOT NECESSARY	95.30	-
	LESS 25% DISCOUNT		-1,831.00	-476.00
			5,493.00	1,428.00
	<b><u>LABOUR</u></b>			
	TO DISMANTLE/RENEW THE ACCIDENT DAMAGED PORTION,TO PANEL BEATING,RESHAPE,STRAIGHTEN, ORIENTATE AND ALIGN REPAIR/REPLACEMENT PARTS.INCLUSIVE OF THE REPAIR OF LHR FENDER AND LH ROCKER PANEL.		1,000.00	500.00

Report Ref No. CS/AGI20008731/Avf3q2



## LKK Auto Consultants Pte Ltd

51 Ubi Ave 1 #01-25 Paya Ubi Industrial Park, Singapore 408933

TEL: 6256 3561 FAX: 6256 4315

Reg. No: 199607198R GST Reg. No. 19-9607198-R

Page No.:2 of 2

Qty	Description of Parts	Condition	Estimate By Workshop (\$)	Our Adjusted (\$)
	CARRY OUT SPRAY PAINTING ON ACCIDENT AFFECTED AREA.		1,400.00	900.00
	TO DISCONNECT WIRE HARNESS OF ELECTRICAL COMPONENT TO FACILITATE REPAIRS, RECONNECT AND CHECK ELECTRICAL FUNCTION AFTER REPAIR.		60.00	30.00
	TO CONDUCT TRANSFER DOOR MECHANISM TO NEW DOOR PANEL.		160.00	160.00
	TO APPLY DOOR SEALANT TO DOOR.	NOT NECESSARY	160.00	-
	TO REMOVE AND REFIT AUDIO SPEAKER.	NOT NECESSARY	160.00	-
	TO CONDUCT WATER LEAKAGE TEST AFTER REPAIRS OF VEHICLE.	NOT NECESSARY	80.00	-
	TO REMOVE AND REFIT REAR WINDSCREEN DUE TO REPLACEMENT OF REAR FENDER.	NOT NECESSARY	120.00	-
			3,140.00	1,590.00
<b>GRAND TOTAL</b>			<b>8,633.00</b>	<b>3,018.00</b>
<b>RECOMMENDED COST OF REPAIRS</b>				<b>3,018.00</b>

Report Ref No. CS/AGI20008731/Avf3q2

ADRIAN LING WAI PING

B.Eng, AMSOE, AMIRTE, AMSAE-A, M. MATAI

Licensed Appraiser

DISCLAIMER OF LIABILITY TO THIRD PARTIES:- This Report is made solely for the use and benefit of the Client named on the front page of this Report.

No liability of responsibility whatsoever, in contract or tort, is accepted to any third party who may rely on the Report wholly or in part. Any third party acting or relying on this Report, in whole or in part, does so at his or her own risk.



## LKK Auto Consultants Pte Ltd

51 Ubi Ave 1 #01-25 Paya Ubi Industrial Park, Singapore 408933

TEL: 6256 3561 FAX: 6256 4315

Reg. No: 199607198R GST Reg. No. 19-9607198-R

### PHOTOGRAPHS FOR VEHICLE NO. SLG 2109D

### INSPECTION

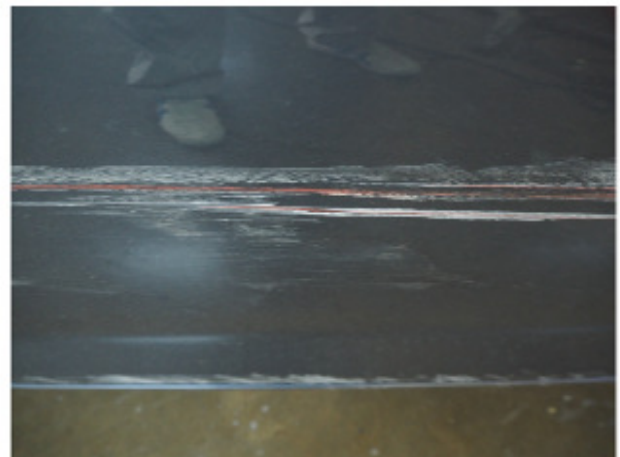





## LKK Auto Consultants Pte Ltd

51 Ubi Ave 1 #01-25 Paya Ubi Industrial Park, Singapore 408933

TEL: 6256 3561 FAX: 6256 4315

Reg. No: 199607198R GST Reg. No. 19-9607198-R





## LKK Auto Consultants Pte Ltd

51 Ubi Ave 1 #01-25 Paya Ubi Industrial Park, Singapore 408933

TEL: 6256 3561 FAX: 6256 4315

Reg. No: 199607198R GST Reg. No. 19-9607198-R





## **LKK Auto Consultants Pte Ltd**

51 Ubi Ave 1 #01-25 Paya Ubi Industrial Park, Singapore 408933

TEL: 6256 3561 FAX: 6256 4315

Reg. No: 199607198R GST Reg. No. 19-9607198-R







## LKK Auto Consultants Pte Ltd

51 Ubi Ave 1 #01-25 Paya Ubi Industrial Park, Singapore 408933

TEL: 6256 3561 FAX: 6256 4315

Reg. No: 199607198R GST Reg. No. 19-9607198-R

PHOTOGRAPHS FOR VEHICLE NO. SLG 2109D

RE-INSPECTION

