

## **Jia Le (LKK Auto)**

---

**From:** Jia Le (LKK Auto)  
**Sent:** Friday, 30 October 2020 10:13 AM  
**To:** Chew Goon Motor(ad3)  
**Cc:** Admin A  
**Subject:** RE: Our ref: GBA8991H ; Your ref: SH8269Y ; Acc date: 14.08.2020 \*\*\* LKK REF: CC4/FCI20008701/Kda3

### **WITHOUT PREJUDICE**

Dear Sirs/Mdm,

Kindly let us have a copy of video footage for our viewing.

Thank you.

***Note: We are on work from home arrangement. All correspondence should be made via email. Submission of claim related documents will be in softcopy. Any inconvenience caused is much regretted.***

Best Regards,

**Chan Jia Le** | Case Handler

**LKK Auto Consultants Pte Ltd**

Phone: 6749 5792 | email: [Jiale@lkkauto.com](mailto:Jiale@lkkauto.com) | fax: 6741-4108

Blk 51, Paya Ubi Industrial Park, Ubi Avenue 1, #02-25 | S(408933)

---

**From:** Mei Kwan (LKKAuto)  
**Sent:** Wednesday, 19 August 2020 6:10 PM  
**To:** Chew Goon Motor(ad3)  
**Cc:** Jia Le (LKK Auto); Admin A  
**Subject:** RE: Our ref: GBA8991H ; Your ref: SH8269Y ; Acc date: 14.08.2020 \*\*\* LKK REF: CC4/FCI20008701/Kda3

Dear Sir / Madam,

We refer to the above matter.

Please be informed that OI has reported. Please refer to the below OI's sketch plan and statement.

## SKETCH PLAN

A: SH8269Y  
B: GBA8991H.

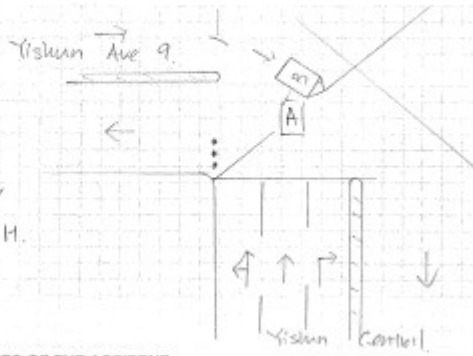

## DESCRIBE CIRCUMSTANCES OF THE ACCIDENT

On 14/8/2020 at about 15:15 hrs, I Veh A was driving straight at above road junction. In the midst, Veh B made right turn from Yishun Ave 9 went in front my car. As it took place so fast, I couldn't manage to prevent collision. My car front portion collided onto the right portion of Veh B. Traffic police and ambulance came to scene. I was conveyed to hospital as my leg injured. A male pax onboard my car, he also conveyed on ambulance. I'm not sure the traffic light is it at my lane.

Please provide us evidence i.e. video/ scene photo.

Kindly note that for liability, claim negotiation and settlement, please contact **Jia Le via email**.

*To check availability of the case handler, you may contact the undersigned.*

Thank you.

Best Regards,

**Mei Kwan** | Admin

**LKK Auto Consultants Pte Ltd**

Phone: 6366 0055 | email: [MeiKwan@lkkauto.com](mailto:MeiKwan@lkkauto.com) | fax: 67414108

Blk 51, Paya Ubi Industrial Park, Ubi Avenue 1, #02-25 | S(408933)

**Note: We are on work from home arrangement. All correspondence should be made via email. Submission of claim related documents will be in softcopy. Any inconvenience caused is much regretted**

**From:** Chew Goon Motor(ad3) <[ad3@chewgoonmotor.com.sg](mailto:ad3@chewgoonmotor.com.sg)>

**Sent:** Monday, August 17, 2020 2:59 PM

**To:** CWS Motor Claims <[cwsmotorclaims@msfirstcapital.com.sg](mailto:cwsmotorclaims@msfirstcapital.com.sg)>

**Cc:** Caroline Cabrera <[Caroline@msfirstcapital.com.sg](mailto:Caroline@msfirstcapital.com.sg)>; Teo Swee Keong <[TeoSweeKeong@msfirstcapital.com.sg](mailto:TeoSweeKeong@msfirstcapital.com.sg)>; [chewgoon@singnet.com.sg](mailto:chewgoon@singnet.com.sg); Eric <[eric@chewgoonmotor.com.sg](mailto:eric@chewgoonmotor.com.sg)>

**Subject:** Our ref: GBA8991H ; Your ref: SH8269Y ; Acc date: 14.08.2020

Dear Sir / Mdm,

Vehicle GBA8991H is lying at our workshop we have to arrange surveyor.

Could you provide us with a list of 10 surveyors name.

**Thanks & Regards,**  
Kelly

**Chew Goon Motor**  
Blk 10, Ang Mo Kio Ind Park 2A,  
Ave 5 #01-15 , 16 & 17,  
Ang Mo Kio Autopoint  
Singapore 568047  
Tel : 6484 1626  
Fax : 6484 0465