



LKK Auto Consultants Pte Ltd

51 Ubi Ave 1 #01-25 Paya Ubi Industrial Park, Singapore 408933

TEL: 6256 3561 FAX: 6256 4315

Reg. No: 199607198R GST Reg. No. 19-9607198-R

TAX INVOICE

MS FIRST CAPITAL INSURANCE LTD
36 ROBINSON ROAD
#16-01 CITY HOUSE
SINGAPORE 068877

INV No. AC2007747
INV Date 18/11/2020
Reference CC6/FCI20008688/Uka3q2
Code FCI2



PROFESSIONAL SERVICE FEE

Vehicle No. SLC 2565R
Insured Veh. SHA 2136D
Claim No. D20003158MFSH
Policy No. D-18088936MFSH
Accident Date 08/08/2020
Inspection Date 19/08/2020

Description	Total
Survey Inspection	281.00
Resurvey Inspection	
Digital Photographs	
Transportation	
Subtotal	281.00
GST (7%)	19.67
Grand Total	300.67

We shall be glad if you could forward the payment at your early convenience.

Cheque should be crossed and made payable to 'LKK Auto Consultants Pte Ltd'

LKK Auto Consultants Pte Ltd



LKK Auto Consultants Pte Ltd

51 Ubi Ave 1 #01-25 Paya Ubi Industrial Park, Singapore 408933

TEL: 6256 3561 FAX: 6256 4315

Reg. No: 199607198R GST Reg. No. 19-9607198-R

Affiliated to Federation Internationale Des Experts En Automobile				
MS FIRST CAPITAL INSURANCE LTD		Ref : CC6/FCI20008688/Uka3q2		
36 ROBINSON ROAD #16-01 CITY HOUSESINGAPORE 068877		Date : 18-11-2020		
		Code : FCI2		
1. Policy Particulars :- THIRD PARTY CLAIM				
Insured Veh.	SHA 2136D	Veh. Inspected	SLC 2565R	
Policy No.	D-18088936MFSH	Coverage (\$)	0.00	
Claim No.	D20003158MFSH	Excess (\$)	0.00	
Assign From	CHRIS	Assign Date	19/08/2020	
2. Vehicle Particulars & Condition				
Make & Model	HONDA SHUTTLE HYBRID (A)	c.c	1496	
Engine No.	HIDDEN	Year of Reg.	2019	
Chassis No.	GP72002418	Colour	BLACK	
Odometer	39318	Steering	IN ORDER	
Brakes	IN ORDER	Modification	SPORTS RIM	
General	GOOD			
3. Conditions of Tyres				
	Size	Make	Balance	
R/H Front Tyre	185/60 R15	BRIDGESTONE	6 mm	
L/H Front Tyre	185/60 R15	BRIDGESTONE	6 mm	
R/H Rear Tyre	185/60 R15	BRIDGESTONE	6 mm	
L/H Rear Tyre	185/60 R15	BRIDGESTONE	6 mm	
4. Description of Damages				
THE VEHICLE SUSTAINED DAMAGES AT THE REAR PORTION. DAMAGES SEE DETAILS.				
5. General Information				
Accident Date	08/08/2020	Inspection Date	19/08/2020	
Survey held at	T K LEE AUTOMOTIVE PTE LTD NO. 1 KAKI BUKIT AVE 6 #02-47 AUTOBAY SINGAPORE 417883			
5a. Remarks				
A)THE INSPECTION WAS CONDUCTED ON A"WITHOUT PREJUDICE" BASIS. B)IN ACCORDANCE TO YOUR INSTRUCTIONS, WE HAVE NOT AUTHORISED REPAIRS.				
5b. Estimate Days of Repair				
ESTIMATED NORMAL PERIOD FOR REPAIR:		3 Working Days		



LKK Auto Consultants Pte Ltd

51 Ubi Ave 1 #01-25 Paya Ubi Industrial Park, Singapore 408933

TEL: 6256 3561 FAX: 6256 4315

Reg. No: 199607198R GST Reg. No. 19-9607198-R

Page No.:1 of 2

ADJUSTMENT ON REPAIR COST FOR VEHICLE NO. SLC 2565R

Qty	Description of Parts	Condition	Estimate By Workshop (\$))	Our Adjusted (\$)
<u>REPLACEMENT OF PARTS</u>				
1	REAR WINDSCREEN MOULDING	NOT NECESSARY	78.10	-
1	REAR TAILGATE	TO REPAIR SEE LABOUR	1,131.10	-
1	REAR TAILGATE RUBBER	NOT NECESSARY	164.30	-
1	REAR TAILGATE LOCK	NOT NECESSARY	296.30	-
1	REAR TAILGATE EMBLEM H	NECESSARY	40.90	40.90
1	REAR TAILGATE EMBLEM SHUTTLE	NECESSARY	74.10	74.10
1	REAR TAILGATE EMBLEM HYBRID	NECESSARY	78.50	78.50
1	REAR BUMPER	DENTED / DEFORMED	936.50	936.50
2	REAR BUMPER SIDE RETAINER RH/LH @\$29.30	NOT NECESSARY	58.60	-
1	REAR END PANEL	TO REPAIR SEE LABOUR	643.50	-
	LESS 20% DISCOUNT		-700.38	-226.00
			2,801.52	904.00
<u>SPECIAL NETT ITEMS</u>				
1	REAR WINDSCREEN SPONGE TAPE (SN)	NOT NECESSARY	20.00	-
1	SET REAR WINDSCREEN SEALANT (SN)	NOT NECESSARY	80.00	-
1	SET REAR BUMPER REVERSE SENSOR (SN)	SHORTED	280.00	200.00
1	SET REAR BUMPER CLIPS (SN)	NECESSARY	35.00	35.00
			415.00	235.00
<u>LABOUR</u>				
	TO KNOCK OUT DENT,CUT/WELD REAR PANEL AND REPLACE ACCIDENT PARTS.INCLUSIVE OF THE REPAIR OF REAR TAILGATE AND REAR END PANEL.		700.00	400.00
	TO SPRAY PAINTING ON ACCIDENT PORTION.		900.00	580.00
	TO CHECK WIRING.		20.00	20.00
	TO REMOVE,REFIX REAR WINDSCREEN.	NOT NECESSARY	120.00	-
	TO TRANSFER REAR TAILGATE PARTS.	NOT NECESSARY	100.00	-
	TO REMOVE,REFIX INNER TRIM.		60.00	60.00
	TO REMOVE,REPLACE REVERSE SENSOR.		80.00	50.00

Report Ref No. CC6/FCI20008688/Uka3q2



LKK Auto Consultants Pte Ltd

51 Ubi Ave 1 #01-25 Paya Ubi Industrial Park, Singapore 408933

TEL: 6256 3561 FAX: 6256 4315

Reg. No: 199607198R GST Reg. No. 19-9607198-R

Page No.:2 of 2

Qty	Description of Parts	Condition	Estimate By Workshop (\$)	Our Adjusted (\$)
	TO TUFF-KOTE.	NOT NECESSARY	60.00	-
			2,040.00	1,110.00
GRAND TOTAL			5,256.52	2,249.00
RECOMMENDED COST OF LUMP SUM REPAIRS (TO ITS PRE-ACCIDENT CONDITION)				1,800.00

Report Ref No. CC6/FCI20008688/Uka3q2

CHUA KANG SENG

Licensed Appraiser

DISCLAIMER OF LIABILITY TO THIRD PARTIES:- This Report is made solely for the use and benefit of the Client named on the front page of this Report.

No liability of responsibility whatsoever, in contract or tort, is accepted to any third party who may rely on the Report wholly or in part. Any third party acting or relying on this Report, in whole or in part, does so at his or her own risk.



LKK Auto Consultants Pte Ltd

51 Ubi Ave 1 #01-25 Paya Ubi Industrial Park, Singapore 408933

TEL: 6256 3561 FAX: 6256 4315

Reg. No: 199607198R GST Reg. No. 19-9607198-R

PHOTOGRAPHS FOR VEHICLE NO. SLC 2565R

INSPECTION

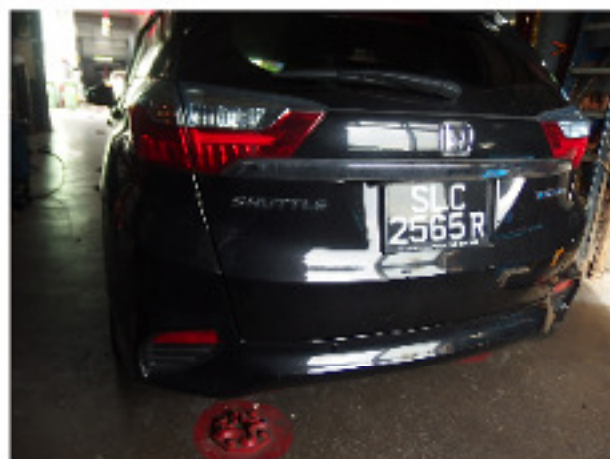
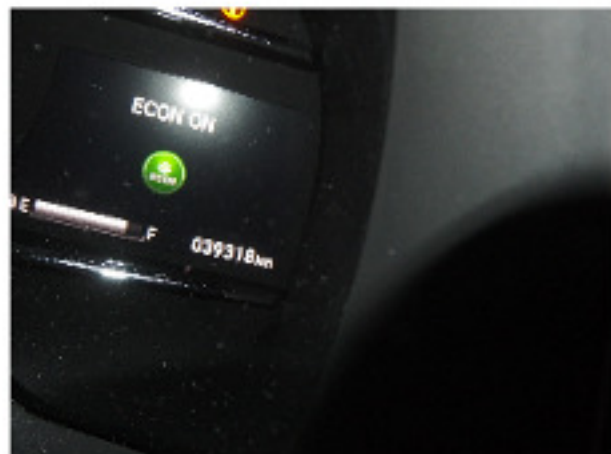



LKK Auto Consultants Pte Ltd

51 Ubi Ave 1 #01-25 Paya Ubi Industrial Park, Singapore 408933

TEL: 6256 3561 FAX: 6256 4315

Reg. No: 199607198R GST Reg. No. 19-9607198-R





LKK Auto Consultants Pte Ltd

51 Ubi Ave 1 #01-25 Paya Ubi Industrial Park, Singapore 408933

TEL: 6256 3561 FAX: 6256 4315

Reg. No: 199607198R GST Reg. No. 19-9607198-R





LKK Auto Consultants Pte Ltd

51 Ubi Ave 1 #01-25 Paya Ubi Industrial Park, Singapore 408933

TEL: 6256 3561 FAX: 6256 4315

Reg. No: 199607198R GST Reg. No. 19-9607198-R





LKK Auto Consultants Pte Ltd

51 Ubi Ave 1 #01-25 Paya Ubi Industrial Park, Singapore 408933

TEL: 6256 3561 FAX: 6256 4315

Reg. No: 199607198R GST Reg. No. 19-9607198-R





LKK Auto Consultants Pte Ltd

51 Ubi Ave 1 #01-25 Paya Ubi Industrial Park, Singapore 408933

TEL: 6256 3561 FAX: 6256 4315

Reg. No: 199607198R GST Reg. No. 19-9607198-R





LKK Auto Consultants Pte Ltd

51 Ubi Ave 1 #01-25 Paya Ubi Industrial Park, Singapore 408933

TEL: 6256 3561 FAX: 6256 4315

Reg. No: 199607198R GST Reg. No. 19-9607198-R





LKK Auto Consultants Pte Ltd

51 Ubi Ave 1 #01-25 Paya Ubi Industrial Park, Singapore 408933

TEL: 6256 3561 FAX: 6256 4315

Reg. No: 199607198R GST Reg. No. 19-9607198-R

PHOTOGRAPHS FOR VEHICLE NO. SLC 2565R

RE-INSPECTION

