

# NATIONAL Assessment Centre Services. (wef 1 Jan'05) MNAI 200736

Date In: 19/12-14:41	Job description	Date & Time Completed	Done by
Ref No: NA/035202887/24	SAS e-filing		
Veh No: 5MA5291A	E-mail (within 8hrs, AIC 2hrs)		
D.O.A: 17/12-14:55	i-Motor Claim Form		
OD / TP: Reporting Only	i-Motor W/O (Within: OD 2hrs, TP 4hrs)		
	i-Photo Uploaded		
TP Insurer:	Assessment/Survey Report		
	Ass't Report by Fax / Hand to Owner/Wksp		

Preferred Wksp / INC Assign Wksp / QW: (	Tel:	Fax:
TP Particulars:	Veh No: 58P66604	INC ( ) / Non-INC ( )
Owner / Driver: (	Tel:	
Policy No: (	Period: (	Cover Type: (
Confirmed by: (	Date:	Time:
Insured/Driver Liability: (	%) [Note-Est. Status (WO): N: 0-20%; P: 21-79%. P: 80-100%]	
Year of Registration: (	Warranty: YES ( ) / NO ( )	
Excess: (\$	Loading: \$1,000 ( ) / \$2,000 ( )	

**General Remarks:-**

( ) Walk-In Customer : Customer's information strictly Confidential & Strictly NO refer of repairer.

( ) Total Loss Case : to e-mail Insurer URGENTLY.

Drive-In ( ) / Towed-In ( ) ; Invoice: YES ( ) / NO ( ) ; Towing Co: ( )

Remarks:-	(INC hotline: 6788 6616)	Date & Time Completed	Done by
1) Apply for Transport Allowance ( ) / Courtesy Car ( )			
2) QC Check / Post Repair Inspection ( )			
3) Upload Resurvey Photo [Repair Cost > \$3000] ( )			

**Injury :** \_\_\_\_\_

Date/Time	Actions

Claimant's Particulars:-	Invoice Preparation Checklist	Am't (\$) 1st Bill	Am't (\$) Add Bill
Driver/Owner:	1) AR: Accident Reporting (\$30);		
Contact No:	2) DA: Damage Assessment (\$100); INC (\$80)		
Damaged Portion:	3) TF: Towing Fee \$40/\$45		
QC Checked by (Engr-In-Charge):	4) FT: Follow-Through Survey \$120		
Auditors' Comments:-	5) FT: Follow-Through Survey (Resurvey) \$30		
	For claiming against INC Only (wef 10 Jan 2005)		
	6) TR: Re-inspection \$75		
	7) N1: Idac DA + SMRT Survey \$160		
	8) NTUC Additional Services:-		
	QJ)*		
	*N5: Courtesy Car / Tpt Allowance \$5		
	*N6: Repair Co-ordination \$10		
	*N7: Post Repair Inspection \$25		
	*N8: DV / Collect Excess Coordination \$5		
	TP (N11): TP (Non INC) against INC \$20		
	9) N12: Idac Mobile 30		
	Invoice dated	Fee Charged	
	Invoice dated	Fee Charged	

## SINGAPORE ACCIDENT STATEMENT

### IMPORTANT NOTICE

1. Please report correctly the details of the accident to speed up the claims process.
2. This Form must be completed by the Policyholder and/or the Authorised Driver.
3. Information provided must be as truthful and accurate as possible. Any wilful misrepresentation or withholding of material facts may allow insurance companies to repudiate policy liability.
4. The issue and acceptance of this Form by insurance companies is not an admission of policy liability on the part of the insurance companies.
5. **Any false reporting may be referred to the Police for investigation.**
6. This report will be forwarded by the insurers of the GIA Records Management Centre established by the General Insurance Association of Singapore (GIA) for archiving and that copies of this report will, for a fee, be made available upon application by interested parties.
7. By the lodgement of this report to the insurers, you hereby consent to the archiving of this report at the centre and to copies of the report being made available aforesaid.

### ACCIDENT STATEMENT

Date Of Report	19/08/2020 14:41
Date Of Accident	18/08/2020 18:55
Exact Location Of Accident	BARTLEY RD EAST
Country/State of Loss	SINGAPORE

### DETAILS OF OWN VEHICLE

Vehicle Registration Number	SMQ5291A
<b>Insured/Policyholder</b>	
Name Of Registered Owner	CHENG ZHIXIAN
NRIC No	SXXXX203I
Email Address	NOEMAIL
Mobile Phone No	(LOCAL) +65-90046878
Alternative Phone No	OFFICE-90046878
<b>Vehicle Particulars</b>	
Manufacturer	BMW
Model	420I GRAN COUPE M SPORT A/T S/R HID NAV
Exact Purpose for which vehicle was being used at time of accident	PRIVATE USE
Are you claiming under your own insurance policy for repair to your vehicle?	NO
If No, Please state action to be taken	THIRD PARTY
Vehicle Category	PRIVATE CAR

### Insurance Company

Name of Insurance Company	QBE INSURANCE (SINGAPORE) PTE LTD
Type Of Coverage	COMPREHENSIVE
Fleet Policy	NO
Policy Number	08-VX021164-MVA
Cover Note Number	

### Driver

Name of Driver	CHENG ZHIXIAN (ZHONG ZHIXIAN)
NRIC No	SXXXX203I
Date Of Birth	25/01/1984
Occupation	INDOOR
Date Of Driving Pass	17/11/2006
Driving Experience	13 YEARS AND 9 MONTHS
Gender	MALE
Mobile Number	(LOCAL) +65-90046878
Fax Number	
Contact Number	OFFICE-90046878
EEmail Address	NOEMAIL

Address	BLK 308B PUNGGOL WALK #06-366
Postcode	822308
Was driver an employee of the Insured's Company	NO
If No, Relationship of the Driver with the Insured	OWNER
Vehicle Registration Number of Driver's Own Vehicle	- - -
Insurance Company of Driver's Own Vehicle	- - -

#### General Information of the Accident

Type Of Accident	COLLISION - HEAD TO REAR
Weather Conditions	CLEAR
Road Surface	DRY

#### Other Information

Was any foreign vehicle involved in this accident?	NO
Number of vehicles (including own vehicle) involved in the accident	2
Was any body injured in the Accident?	YES
Was any injured conveyed to hospital by ambulance?	NO
Was any other material or property damaged?	YES
I have been approached by unknown person(s) soliciting/offering accident claims assistance.	NO
Number of Passengers (Including Driver)	1

#### Details of Police Action

Was the accident reported to the police?	NO
If Yes, Please state which Police Station	
Was notice of intended Prosecution given?	NO
If Yes, against whom?	

#### Circumstances of Accident

REFER TO STATEMENT.

#### Attachment(s)

Are accident photos available for attachment?	YES
Was there any video captured by Car Camera?	YES
Was there any audio recorded?	NO

#### DETAILS OF OTHER VEHICLE PROPERTY 1

Vehicle Registration Number	SBP6660Y
Vehicle Make/Model/Colour	
Details Of Properties	
Vehicle Category	PRIVATE CAR
Name of Driver	
NRIC/Passport Number	
Contact Number	
Address	
Postcode	
Insurance Company Name	
Nature Of Damage	
No. Of Passenger (Including Driver)	1

#### DETAILS OF INJURED PERSON 1

Name	CHENG ZHIXIAN (ZHONG ZHIXIAN)
------	-------------------------------

Approximate Age

Injuries Sustain

Injured person in which vehicle?

Were seat belts worn?

Was this injured conveyed to hospital by ambulance?

Address

Postcode

NECK, BACK & SHOULDER

SMQ5291A

YES

NO

## SKETCH PLAN

### IMPORTANT NOTICE

1. Please report correctly the details of the accident to speed up the claims process.
2. This Form must be completed by the Policyholder and/or the Authorised Driver.
3. Information provided must be as truthful and accurate as possible. Any wilful misrepresentation or withholding of material facts may allow insurance companies to repudiate policy liability.
4. The issue and acceptance of this Form by insurance companies is not an admission of policy liability on the part of the insurance companies.
5. Any false reporting may be referred to the Police for investigation.
6. The report will be forwarded by the insurers of the GIA Records Management Centre established by the General Insurance Association of Singapore (GIA) for archiving and that copies of this report will for a fee be made available upon application by Interested parties.
7. By the lodgment of this report to the insurers, you hereby consent to the archiving of this report at the centre and to copies of the report being made available aforesaid.
8. **Consent under the Personal Data Protection Act (PDPA)**

I understand, acknowledge, agree and consent that:

- (a) My insurer, my workshop and the General Insurance Association of Singapore ("GIA") may/are permitted to collect, use, disclose and/or process my personal data/personal information set out in this [form] and any other personal information provided by me or possessed by my insurer (collectively the "Personal Information") and disclose and transfer such Personal Information to all insurer(s) who have insured vehicle(s) involved in this accident (all insurer(s) who have insured vehicle(s) involved in this accident shall be collectively referred to as the "Insurers"), the Insurers' lawyers/law firms, the Monetary Authority of Singapore and any relevant government agency/authority (such as the police), for the purpose(s) of:
  - (i) processing, handling and/or dealing with my claims including the settlement of the claims and any necessary investigations relating to the claims;
  - (ii) Investigating the accident and/or my claims;
  - (iii) carrying out and/or dealing with my instructions or responding to any enquiries by me;
  - (iv) administering my claims (including the mailing of correspondence, statements, invoices, reports or notices to me, which could involve disclosure of certain personal data about me to bring about delivery of the same as well as on the external cover of envelopes/mail packages); and/or
  - (v) complying with applicable law in administering, processing, handling and/or dealing with my claims.(collectively the "Purposes")
- (b) all insurer(s) who have insured vehicle(s) involved in this accident and the Insurers' lawyers/law firms, may/are permitted to collect, use, disclose and/or process my Personal Information for one or more of the above Purposes; and
- (c) my Personal Information may/can be disclosed by any of the Insurers and/or GIA to their third party service providers or agents(including their lawyers/law firms), which may be sited outside of Singapore, for one or more of the above Purposes.
- (d) my Personal Information will also be collected and used to compile claims history for the purpose of fraud detection, investigation and management in present and all future claims.
- (e) the Information so collected under (d) above may be shared / disclosed:
  - (i) to all Insurers and/or any other third parties that assist in evaluating, investigating, controlling or managing fraud, regulators, law enforcement and government agencies as reasonably required for the purposes stated, or
  - (ii) for complying with requirements under any regulations, laws or court orders.

\_\_\_\_\_  
Policyholder's Signature  
Date & Time:

\_\_\_\_\_  
Driver's Signature  
(If driver is not the policyholder)  
Date & Time:

\_\_\_\_\_  
Reporting Centre Personnel's Signature  
Name:  
NRIC/FIN No.:

# SKETCH PLAN

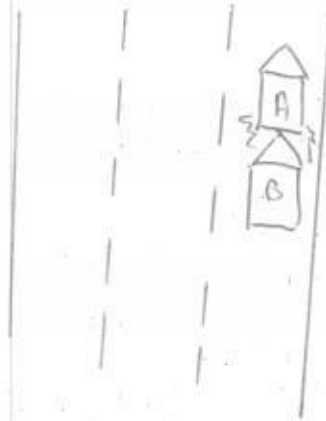

DOA - 18/8/20

A: SMG 5291A

B: SBF 6660Y

## DESCRIBE CIRCUMSTANCES OF THE ACCIDENT

Front car stopped so I follow suit but veh B

failed to brake & knock into the back of my

car with full impact -

## DECLARATION

I/We declare the foregoing particulars are true in every respect.

  
 Policyholder's Signature  
 Date & Time: X

  
 Driver's Signature  
 (If driver is not the policyholder)  
 Date & Time: X

  
 Reporting Centre Personnel's Signature  
 Name:  
 NRIC/FIN No.:



Personal Particulars

Date of Accident: 18/8/20 Time of Accident: 6.55 pm  
Exact Location of Accident: Bartley Rd East St  
Owner's Name: Cheng Zhixian NRIC No: S8402003 HP No: 90046878  
Driver's Name: " NRIC No: " HP No: "  
Date of Birth: 25/1/1984 Driving Licence Passing Date: 17/11/2006 Occupation: Indoor / Outdoor  
Address: 308B Punggol Walk #06-366 (822308)  
Relationship of Driver with Insured: Owner Email Address: "  
Vehicle No: SMG 5291 A Make & Model: BMW  
Insurance Co: QBE Coverage: " Policy No: "

\*Purpose of Reporting? ☒ Own Damage Claim / ☐ 3rd Party Claim / ☐ Not Claiming, Just Reporting Only

\*Exact Purpose of The Vehicle Was Being Used At Time Of Accident: ☒ Private Use / ☐ Work

\*Weather Condition? ☒ Clear / ☐ Raining / Others: " Wet / ☒ Dry / Others: "

\*Any passenger inside vehicle involved? (Yes / No) If yes, Vehicle No & How many pax:

A: 1 + 0 B: 1 + 0 C: " D: "

\*Was Anybody Injured? (Yes / No) If yes,

Name / NRIC / In Vehicle: Cheng Zhixian neck, back & shoulder

\*Was The Accident Reported To The Police?

☒ No ☐ Yes, Which Police Station? "

\*Does the Driver Own Any Other Vehicle?

☒ No ☐ Yes, Vehicle Registration No: " Insurer: "

\*Was any foreign vehicle involved? (Yes / No) If yes, Vehicle No & Category: "

\*Was there any video captured by Car Camera? (Yes/No) ☒ Yes / ☐ No

Third Party Driver's Particulars

Vehicle B No: SBP 6660 Y Make & Model: "  
Driver's Name: " NRIC No: " HP No: "  
Vehicle C No: " Make & Model: "  
Driver's Name: " NRIC No: " HP No: "

Witness Particulars

Name: " NRIC No: " HP No: "

**QBE Insurance (Singapore) Pte Ltd**

A member of the worldwide QBE Insurance Group – Unique Entity No. 198401363C

1 Raffles Quay, #29-01 South Tower, Singapore 048583  
Tel: 65-6224 6633 Fax: 65-6533 3270  
GST Registration No.: M200644018  
www.qbe.com.sg

**Certificate of Insurance**

MOTOR VEHICLES (THIRD-PARTY RISKS AND COMPENSATION) ACT (CHAPTER 189)  
MOTOR VEHICLES (THIRD-PARTY RISKS AND COMPENSATION) RULE, 1960  
ROAD TRANSPORT ACT, 1987 (MALAYSIA)  
MOTOR VEHICLES (THIRD-PARTY RISKS) RULES, 1959 (MALAYSIA)

Certificate No: **08-VX021164-MVA**Account Name: **KWG Insurance Agency Pte Ltd**MCI Type: **MX1**

- |   |   |                      |
|---|---|----------------------|
| 1 | Index Mark and Registration Number of Vehicle or Chassis No:                    | <b>SMQ5291A</b>      |
| 2 | Name of Policyholder:   | <b>CHENG ZHIXIAN</b> |
| 3 | Effective date of Commencement of Insurance for the purpose of the Regulations: | <b>16/01/2020</b>    |
| 4 | Date of Expiry:   | <b>15/01/2021</b>    |
| 5 | Person or Classes of Person entitled to drive*:                                 |                      |

**(a) Any other person who is driving on the Policyholder's order or with their permission.**

Provided that the person driving is permitted in accordance with the licensing or other laws or regulations to drive the Motor Vehicle or has been so permitted and is not disqualified by order of a Court of Law or by reason of any enactment or regulation in that behalf from the driving the Motor Vehicle

And provided further that the Motor Vehicle is registered under the Road Traffic Act and its registration under the Road Traffic Act has not been cancelled at the time of the accident loss or damage

## 6 Limitation as to use\*

**Use only for social domestic and pleasure purposes and for the Policyholder's business.**

**The policy does not cover use for hire or reward, racing, pace-making, reliability trial, speed-testing, the carriage of goods other than samples in connection with any trade or business or use for any purposes in connection with the Motor Trade.**

## 7 Limitations rendered inoperative by Section 8 of the Motor Vehicles (Third Party Risk and Compensation) Act (Chapter 189) and Section 95 of the Road Transport Act 1987 (Malaysia) are not to be included under these headings

**I/WE HEREBY CERTIFY that the Policy to which this certificate relates is issued in accordance with The provisions of the Motor Vehicle (Third-Party Risks and Compensation) Act (Chapter 189) and Part IV of the Road Transport Act, 1987 (Malaysia)**

Hire Purchase: **HL BANK**

QBE Insurance (International) Limited

Date of Issue: **16/01/2020 10:25:02 AM**  
Authorized Signature