

ASSIGNMENT

From: _____ Date: _____

Estimated Cost: _____

OD / TP / WS / TP RES / OD RES / EVA / INV / MV

To Inspect Vehicle No: _____

at Workshop m/s: _____

of: _____

Insured: _____

Policy No: _____

Claims No: _____

Sum Insured: _____

Excess: _____

(Client's Record)

Make of Veh: _____

(Policy Condition)

Remark: The veh had commenced its repair at the time of inspection.

N/S	O/S

Bal. or Market Value: _____

IDAC Accident Rpt: _____ Consistent? : Yes or No

GIA / PR Seen: _____ Consistent? : Yes or No

Est. Repairs: _____ days Res.: Yes or No

Lum Sum: _____ % 3 Val.: Yes or No

CA / REV / REP. / 24 HRS

Vehicle: IN / OUT

Date: _____ Person Contacted: _____

Veh No: SK2919H Yt Regn: 2012/Sept.
Type: M Car / M Cycle / Bus / Van / Lorry / Taxi / Prime Mover /
Truck / Trailer or

Make: BMW x6 C.C: 2979

Colour: White A/C: Insured / Std / NI / NA

Sp Reading: 101314 T/Radio: Insured / Std / NI / NA

Eng/No: _____

C/No: WBAFG22050L596622

Gen. Cond: Good / Fair / Poor / Burnt

Steering: In order / Jammed / Leaked / Burnt or

Brake: In order / Jammed / Leaked / Burnt or

Modl: NI / S/Rim / STD A/Rim or

Tyre Size: F: 255/50R19

R: 255/50R19

BS / DUN / EXNOVA / GY / FS / LIZA / MIC / OHTSU / PIRY / SUMI /

TOYO / YOKO or

Front

R/Bal: 06 mm

L/Bal: 06 mm

D.O.A. _____

Survey held at

Des. of Damages: Frt / Rear / O/S / N/S / U/C / Rooftop or

Rear

R/Bal: 06 mm

L/Bal: 06 mm

D.O.I. 26/08/20

Dynamic

The U/C / Chassis frame / Body Structure affected due to collision.

Date / Time Action / Instruction

TPAIG.

MV: 85K

PV: 63.6K

Nett: 21.4K

Date/Time, File Pass to?

1)

Date/Time, File Return to?

2)

Report Format:

Emp: _____ / LE: _____

☐ : Prel. Report

☐ : Final Report

Days Of Repair: _____

Resurvey No. of Trip: _____

Add Fee: ☐ : Site Insp (\$ _____)

☐ : Interview (\$ _____)

☐ : Tech. Insp (\$ _____)

☐ : Wash and (\$ _____)

Survey Fee: _____

Transportation: _____

3 + P.S. \$ _____

Flodge _____

Other: _____

TOTAL

SINGAPORE ACCIDENT STATEMENT

IMPORTANT NOTICE

1. Please report correctly the details of the accident to speed up the claims process.
2. This Form must be completed by the Policyholder and/or the Authorised Driver.
3. Information provided must be as truthful and accurate as possible. Any wilful misrepresentation or withholding of material facts may allow insurance companies to repudiate policy liability.
4. The issue and acceptance of this Form by insurance companies is not an admission of policy liability on the part of the insurance companies.
5. Any false reporting may be referred to the Police for investigation.
6. This report will be forwarded by the insurers of the GIA Records Management Centre established by the General Insurance Association of Singapore (GIA) for archiving and that copies of this report will, for a fee, be made available upon application by interested parties.
7. By the lodgement of this report to the insurers, you hereby consent to the archiving of this report at the centre and to copies of the report being made available aforesaid.

ACCIDENT STATEMENT

Date Of Report	17/08/2020 14:11
Date Of Accident	16/08/2020 12:50
Exact Location Of Accident	CROSS JUNCTION OF WOODLANDS DRIVE 50 & AVE 4
Country/State Of Loss	SINGAPORE

DETAILS OF OWN VEHICLE

Vehicle Registration Number	SKZ919H
Insured/Policyholder	
Name Of Registered Owner	YEW PIEW LEONG
NRIC No	SXXXX525C
Email Address	NOEMAIL
Mobile Phone No	(LOCAL) +65-91182861
Alternative Phone No	OFFICE-60000000

Vehicle Particulars

Manufacturer	BMW
Model	X6-3.0 35i (A)
Exact Purpose for which vehicle was being used at time of accident	PRIVATE USE
Are you claiming under your own insurance policy for repair to your vehicle?	NO
If No, Please state action to be taken	THIRD PARTY
Vehicle Category	PRIVATE CAR

Insurance Company

Name of Insurance Company	AXA INSURANCE PTE LTD
Type Of Coverage	COMPREHENSIVE
Fleet Policy	NO
Policy Number	GA190821/1
Cover Note Number	

Driver

Name of Driver	YEW PIEW LEONG
NRIC No	SXXXX525C
Date Of Birth	11/10/1952
Occupation	INDOOR
Date Of Driving Pass	28/09/1977
Driving Experience	42 YEARS AND 10 MONTHS
Gender	MALE
Mobile Number	(LOCAL) +65-91182861
Fax Number	
Contact Number	OFFICE-60000000
Email Address	NOEMAIL

Address	BLK 658 WOODLANDS RING ROAD #08-108
Postcode	730658
Was driver an employee of the Insured's Company	NO
If No, Relationship of the Driver with the Insured	OWNER
Vehicle Registration Number of Driver's Own Vehicle	-
	-
	-
Insurance Company of Driver's Own Vehicle	-
	-
	-

General Information of the Accident

Type Of Accident	COLLISION - CHANGE/CROSS LANE
Weather Conditions	CLEAR
Road Surface	DRY

Other Information

Was any foreign vehicle involved in this accident?	NO
Number of vehicles (including own vehicle) involved in the accident	2
Was any body injured in the Accident?	NO
Was any injured conveyed to hospital by ambulance?	NO
Was any other material or property damaged?	YES
I have been approached by unknown person(s) soliciting/offering accident claims assistance.	NO
Number of Passengers (Including Driver)	1

Details of Police Action

Was the accident reported to the police?	NO
If Yes, Please state which Police Station	
Was notice of intended Prosecution given?	NO
If Yes, against whom?	

Circumstances of Accident

Report please refer to sketch Plan

Attachment(s)

Are accident photos available for attachment?	YES
Was there any video captured by Car Camera?	YES
Remarks/ Reasons:	VIDEO TOO BIG
Was there any audio recorded?	NO

DETAILS OF OTHER VEHICLE PROPERTY 1

Vehicle Registration Number	SLV1753X
Vehicle Make/Model/Colour	
Details Of Properties	
Vehicle Category	PRIVATE CAR
Name of Driver	
NRIC/Passport Number	
Contact Number	
Address	
Postcode	
Insurance Company Name	
Nature Of Damage	
No. Of Passenger (Including Driver)	

Sketch Plan

SKETCH PLAN

IMPORTANT NOTICE

- 1 Please report **correctly** the details of the accident to speed up the claims process.
- 2 This Form must be **completed by the Policyholder and/or the Authorised Driver**.
- 3 Information provided must be as **truthful and accurate as possible**. Any wilful misrepresentation or withholding of material facts may allow insurance companies to **repudiate policy liability**.
- 4 The issue and acceptance of this Form by insurance companies is not an admission of policy liability on the part of the insurance companies.
- 5 **Any false reporting may be referred to the Police for investigation.**
- 6 The report will be forwarded by the insurers of the GIA Records Management Centre established by the General Insurance Association of Singapore (GIA) for archiving and that copies of this report will for a fee be made available upon application by interested parties.
- 7 By the lodgement of this report to the insurers, you hereby consent to the archiving of this report at the centre and to copies of the report being made available aforesaid.

8. Consent under the Personal Data Protection Act (PDPA)

I understand, acknowledge, agree and consent that

- (a) My insurer, my workshop and the General Insurance Association of Singapore ("GIA") may/are permitted to collect, use, disclose and/or process my personal data/personal information set out in this [form] and any other personal information provided by me or possessed by my insurer (collectively the "Personal Information") and disclose and transfer such Personal Information to all insurer(s) who have insured vehicle(s) involved in this accident (all insurer(s) who have insured vehicle(s) involved in this accident shall be collectively referred to as the "Insurers"), the Insurers' lawyers/law firms, the Monetary Authority of Singapore and any relevant government agency/authority (such as the police), for the purpose(s) of
 - (i) processing, handling and/or dealing with my claims including the settlement of the claims and any necessary investigations relating to the claims;
 - (ii) investigating the accident and/or my claims;
 - (iii) carrying out and/or dealing with my instructions or responding to any enquiries by me;
 - (iv) administering my claims (including the mailing of correspondence, statements, invoices, reports or notices to me, which could involve disclosure of certain personal data about me to bring about delivery of the same as well as on the external cover of envelopes/mail packages), and/or
 - (v) complying with applicable law in administering, processing, handling and/or dealing with my claims (collectively the "Purposes")
- (b) all insurer(s) who have insured vehicle(s) involved in this accident and the Insurers' lawyers/law firms, may/are permitted to collect, use, disclose and/or process my Personal Information for one or more of the above Purposes, and
- (c) my Personal Information may/can be disclosed by any of the Insurers and/or GIA to their third party service providers or agents (including their lawyers/law firms), which may be sited outside of Singapore, for one or more of the above Purposes.
- (d) my Personal Information will also be collected and used to compile claims history for the purpose of fraud detection, investigation and management in present and all future claims.
- (e) the information so collected under (d) above may be shared / disclosed
 - (i) to all insurers and/or any other third parties that assist in evaluating, investigating, controlling or managing fraud, regulators, law enforcement and government agencies as reasonably required for the purposes stated, or
 - (ii) for complying with requirements under any regulations, laws or court orders.

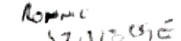

Policyholder's Signature
Date & Time

Driver's Signature
(if driver is not the policyholder)
Date & Time

Reporting Centre Personnel's Signature
Name
NRIC/FIN No. 

Sketch Plan #2

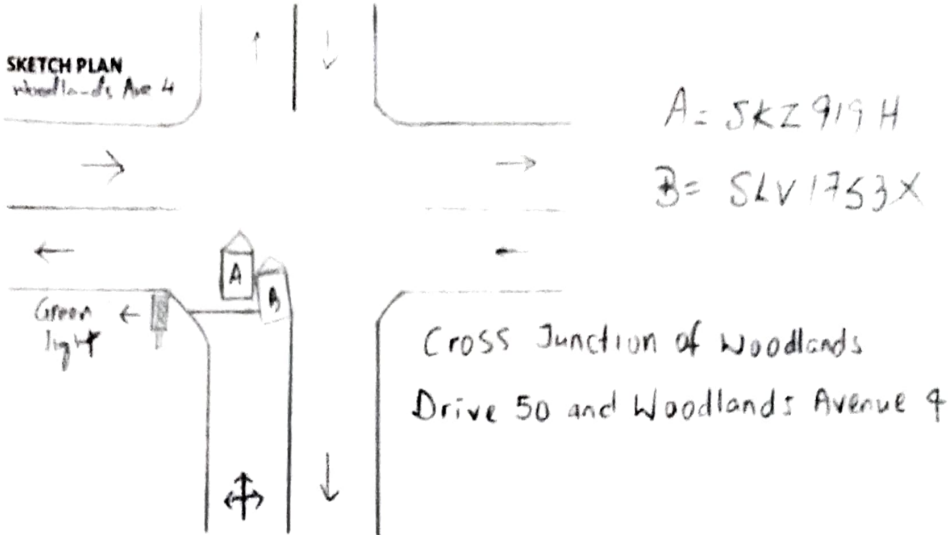
SKETCH PLAN
Woodlands Ave 4



DESCRIBE CIRCUMSTANCES OF THE ACCIDENT

On 16.08.2020 at about 12:50 hours at Cross Junction of Woodlands Drive 50 and Woodlands Avenue 4. I was stationary at the above mentioned junction (along Woodlands Drive 50 towards Woodlands Drive 42) and waiting for the traffic light to turn green.

While the traffic light turned green and the front vehicle (B) with signal right started to move forward thus I follow suit, when the vehicle (B) approached the junction; the vehicle (B) kept to the right side and came to a stop as the vehicle (B) wished to make a right turn at the above mentioned junction, hence I slowly proceed to travel straight.

After I passed by the stationary vehicle (B) and when I was about to enter the junction, suddenly I heard a loud bang and felt an impact from behind. When I alighted I realised it was vehicle (B) made a sudden left turn and collided onto rear right hand side portion of my vehicle (A).

Vehicle (A): SKZ 919H

Vehicle (B): SLV 1753X

DECLARATION

I/We declare the foregoing particulars are true in every respect.

[Signature]

Policyholder's Signature
Date & Time

[Signature]

Driver's Signature
(If driver is not the policyholder)
Date & Time

[Signature]
Reporting Centre Personnel's Signature
Name
NRIC/ID No. 571312090

TEO HIN TYRES

11 KAKI BUKIT ROAD 1
#01-01 EUNOS TECHNOLINK
SINGAPORE 415939
TEL:67455711

Work Order: R004482
Company: DYNAMIC AUTOWORK
License: SKZ 919 H
Date: 26.8.20 11:30

BMW : X6 - F16 (2014 -) : All Rear Wheel Drive Models : with AFS (Active Front Steering) : Series (Steel Spring : 19" Wheel

Front : Left

Actual	Before	Specified Range
-1°15'		-0°50' 0°10'
5°35'		
-1°43'		0°05' 0°09'
13°11'		
11°56'		
		-2°16' -1°16'

Camber
Caster
Toe
SAI
Included Angle
Turning Angle Diff.

Front : Right

Actual	Before	Specified Range
-0°25'		-0°50' 0°10'
5°29'		
1°08'		0°05' 0°09'
13°36'		
13°11'		
		-2°16' -1°16'

Front

Cross Camber
Cross Caster
Cross SAI
Total Toe
Cross Turn Diff.

Actual	Before	Specified Range
-0°50'		-0°30' 0°30'
0°06'		-0°30' 0°30'
-0°25'		
-0°35'		0°02' 0°26'

Rear : Left

Actual	Before	Specified Range
-3°34'		-1°55' -1°05'
2°13'		0°03' 0°07'

Camber
Toe

Rear : Right

Actual	Before	Specified Range
-2°20'		-1°55' -1°05'
0°12'		0°03' 0°07'

Rear

Cross Camber
Total Toe
Thrust Angle

Actual	Before	Specified Range
-1°14'		-0°30' 0°30'
2°25'		-0°02' 0°22'
1°01'		-0°12' 0°12'

> Back to OneMotoring

Enquire PARF/COE Rebate for Registered Vehicle

Vehicle Owner Particulars

Owner ID Type: Singapore NRIC

Owner ID: 525C

Vehicle Details

Vehicle No.: SKZ919H

Vehicle to be Exported: No

Intended Deregistration Date: 27 Aug 2020

Vehicle Make: B.M.W.

Vehicle Model: X6 3.0 A

Primary Colour: White

Manufacturing Year: 2012

Engine No.: 08348039N55B30A

Chassis No.: WBAFG22050L596622

Maximum Power Output: 225.0 kW (301 bhp)

Open Market Value: \$74,448.00

Original Registration Date: 27 Sep 2012

First Registration Date: 27 Sep 2012

Transfer Count: 1

Actual ARF Paid: \$74,448.00

Intended PARF Rebate Details

PARF Eligibility: Yes

PARF Eligibility Expiry Date: 26 Sep 2022

PARF Rebate Amount: \$44,668.00

Intended COE Rebate Details

COE Expiry Date: 26 Sep 2022

COE Category: E - Open Category

COE Period(Years): 10

QP Paid: \$92,700.00

COE Rebate Amount: \$18,851.00

Total Rebate Amount: \$63,519.00

The information contained herein is correct as at 27 Aug 2020

OK



Post an Advertisement
Sell it yourself! Advertise it at just
\$58 until it's SOLD!

Post an Ad Advertiser Login Ways of Selling

New 10 Years Renewal COE Toyota Wish 2.0A



2008 Toyota Wish 2.0A
New 10 Years Renewal COE
2008 Toyota Wish 2.0A
GV Credit Pte Ltd

ABWIN

Visit Our Profile

Browse by Category

Sort by Date Posted

20 results/page

12 vehicles

bmw x6

Applied Filters



Image	Model	Price	Depreciation	Reg Date	Eng Cap	Mileage	Veh Type	Status
Search Selection	bmw x6	Any	Any	Any	Any	Any	Any	Available
	BMW X6 xDrive35i (COE till 09/2028)	\$113,588	\$14,070 /yr	22-Sep-2008	2,979 cc	164,000 km	SUV	Available
Full Eisenman Legal Quad Exhaust System With Super Car Exhaust Note For Car Enthusiasts Pleasure! Full Hamann Wide Bodykit. Roof And Boot Carbon Spoiler, New Roof Lining, Varta G14 Battery, New ECU, Water Pump, Starter Etc. Most Wear And Tear Parts Changed With New...								
Posted: 12-Aug-2020 Tags: 2008 BMW X6, BMW X6, BMW, X6								
	BMW X6 xDrive35i (COE till 03/2029)	\$95,000	\$11,050 /yr	04-May-2009	2,979 cc	94,000 km	SUV	Available
Low Mileage In Town. Guaranteed Genuine Mileage Come With 6 Months Warranty. Features BMW X6 With In Build Navigation, Android Tablet, New Facelifted Taillights! Unit Coat On With New Paintwork. Spacious Yet Sporty. 100% Accident Free Unit, New Road Tax. All C...								
Posted: 25-Aug-2020 Tags: 2009 BMW X6, BMW X6, BMW, X6								
	BMW X6 xDrive35i (New 10-yr COE)	\$102,800	\$10,270 /yr	19-Aug-2010	2,979 cc	113,000 km	SUV	Available
PML Unit. First Owner Serviced And Maintained By Agent PML, Second Owner Serviced By MBM. Car In Extremely Condition. 3 Years Free Servicing Package. No Repair Needed. 100% Accident Free. In House And Bank Loan Available. Trade In Welcome. SMS/WhatsApp/Call...								
Posted: 14-Aug-2020 Tags: 2010 BMW X6, BMW X6, BMW, X6								
	BMW M Series X6 M (New 10-yr COE)	\$138,000	\$13,790 /yr	24-Dec-2010	4,395 cc	78,000 km	SUV	Available
Unique Frozen Black Exterior, Black Nappa Leather Interior. Dashboard Wrapped In Black. Original Full Hamann Wide Bodykit And Rims. CF Bonnet. Please Call For Viewing Appointment.								
DM Pre-Owned Pte Ltd								
Posted: 14-Jul-2020 Tags: 2010 BMW X6, BMW X6, BMW, X6								

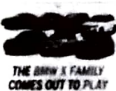

The BMW X family comes out to play
With seven models in the BMW X family all delivering a distinctly individual experience, there's certainly a BMW X car for everyone.
Read this article



BMW X6 xDrive35i (New 10-yr COE) \$108,800 \$10,870 /yr 13-Jan-2012 2,979 cc 82,000 km SUV Available

Guarantee Cheapest! Balloon Scheme Available! Low Monthly From \$1k Plus Only! Road Tax Till Jan 2021! Regularly Serviced At Reputable Workshop! High Body Value At The Of COE! Flexible Loan Financing At Lowest Interest! Free 4 x Servicing For Peace Of Mind!...

Posted: 02-Aug-2020 Tags: 2012 BMW X6, BMW X6, BMW, X6



BMW M Series X6 M Individual \$120,000 \$40,550 /yr 02-Apr-2012 4,395 cc 114,000 km SUV Available

New 21" MJR Rims And Tires. Well Maintained By Owner. Trade-In Welcome! Call To Appointment Please!

Posted: 13-Jul-2020 Tags: 2012 BMW X6, BMW X6, BMW, X6



BMW X6 xDrive35i M-Sport \$86,800 \$27,260 /yr 05-Jul-2012 2,979 cc 115,000 km SUV Available

New P-Zero Tyres, New Brake Pads, Ac Compressor And Filters, Fuel Pump, Door Closer, Etc. In Good Condition. No Dealers And ment Please.

Posted: 05-Jul-2020 Tags: 2012 BMW X6, BMW X6, BMW, X6



BMW M Series X6 M50d
Fuel Type: Diesel (Euro 5 Engine and Above)
100% Accident-Free. Full Specs Agent Unit With M Alcantara Seats. A True BMW M Without Worrying On Fuel. High COE, High PARF, Low Mileage. Maintain By Reputable BMW Workshop. All Necessary Wear And Tear Replaced. Option For 2 Digit 22 Years Old Number Plate...

\$119,800
\$33,650 /yr
07-Dec-2012
2,993 cc
83,800 km
Sports
Available

Posted: 09-Aug-2020 Tags: 2012 BMW X6, BMW X6, BMW, X6

[DIRECT OWNER](#)



BMW X6 xDrive30d
Fuel Type: Diesel (Euro 5 Engine and Above)
Rare Unit In SG. Full Hamann Body Kit, Brembo Big Brake Kit, Marvelous Condition, Serviced Regularly, 2 Owners, Unique Ferrari White Colour, Accident-Free, Park Under Sheltered. Very Well Maintained By Owner, Whole Car Nicely Done Up. Please Do Call Us For Viewing

\$115,888
\$33,800 /yr
15-Jan-2013
2,993 cc
120,000 km
SUV
Available

Posted: 02-Aug-2020 Tags: 2013 BMW X6, BMW X6, BMW, X6



BMW X6 xDrive35i Sunroof
Fuel Type: Diesel (Euro 5 Engine and Above)
1 Owner, Fully Serviced With PML High Specs Model With Full BMW Options. Clean & Neat Interior In Pristine Condition Plus Glossy New Paint. This BMW X6 Has Gone Through Complete Checks With All Necessary Repairs Done(Receipt Available). Backed By Our In-House...
MV Auto

\$186,888
\$29,690 /yr
12-May-2015
2,979 cc
98,457 km
SUV
Available

Posted: 20-Aug-2020 Tags: 2015 BMW X6, BMW X6, BMW, X6

[PREMIUM AD](#)



Name your price, sell your car
Sell by consignment-hassle free with no obligations to sell!
Find out more!



BMW X6 xDrive35i M-Sport
Fuel Type: Diesel (Euro 5 Engine and Above)
Agent Warranty And Serviced Just Recently! 3 Years PML Warranty With Options For Extension! Brand New Condition At Huge Discounted Price! In House Financing And High Trade In Given! Instant In House Loan Approval, Immediate Transfer Of Ownership Upon Collection, ...
Hui Hua Credit Pte Ltd

\$270,800
\$24,930 /yr
21-Jan-2019
2,979 cc
5,700 km
SUV
Available

Posted: 01-Aug-2020 Tags: 2019 BMW X6, BMW X6, BMW, X6



BMW X6 xDrive40i M-Sport
Fuel Type: Diesel (Euro 5 Engine and Above)
5 Years Agent Warranty. Absolute New Condition. Trade In And Loan Available. Please Call For An Appointment.

\$335,000
\$28,780 /yr
31-Jan-2020
2,998 cc
4,000 km
SUV
Available

Posted: 20-Jul-2020 Tags: 2020 BMW X6, BMW X6, BMW, X6

[PREMIUM AD](#)

Save this search criteria, to get email alerts whenever a match is found.

Price	Model	Price	Depreciation	Reg Date	Eng Cap	Mileage	Veh Type	Tags
-------	-------	-------	--------------	----------	---------	---------	----------	------

For old advertisements, view **Expired ads** 20 results/page

[Home](#) | [New Cars](#) | [Used Cars](#) | [Rental Cars](#) | [Sell My Car](#) | [Directory](#) | [Products](#) | [Insurance](#) | [Article](#) | [Forum](#) | [Resources](#)

sgCarMart is the number one car classifieds for parallel import cars, Toyota, Honda, Nissan, Mitsubishi & BMW. There are plenty of cars for sale, from vans, trucks, sedan cars, luxury cars, sports cars or stationwagons, SUV, MPV, hatchback, to COE cars & OPC cars. You can also buy from a car auction, look up car loans, financial services, low mileage cars, car brands, carpark rates & car insurance. Find buy used bmw x6, bmw x6 Singapore, used bmw x6 Singapore, used bmw x6, used vehicles Singapore or even buy used bmw x6 Singapore. We have new car dealers comprising parallel importers, authorised car dealers, and used car dealers on our site. Find new car price lists, new car launches and new car promotions. Visit our partner sites for job openings for Singapore jobs, real estate, mover, car performance parts, car discussion, forum discussion, commercial vehicle leasing & COE results.

All prices and other information displayed on sgCarMart.com are gathered from sources and based on algorithms that are believed by sgCarMart.com to be reliable, but no assurance can be given that this information is accurate, complete or current. sgCarMart.com does not assume any responsibility for errors or omissions or warrant the accuracy of this information.

Follow sgCarMart.com

[About Us](#) | [Careers](#) | [Contact Us](#) | [Sitemap](#) | [Terms of Service](#) | [Privacy Policy](#) | [Personal Data Protection Statement](#)
©2004-2020 sgCarMart, Singapore. All rights reserved.