

SINGAPORE ACCIDENT STATEMENT

IMPORTANT NOTICE

1. Please report correctly the details of the accident to speed up the claims process.
2. This Form must be completed by the Policyholder and/or the Authorised Driver.
3. Information provided must be as truthful and accurate as possible. Any wilful misrepresentation or withholding of material facts may allow insurance companies to repudiate policy liability.
4. The issue and acceptance of this Form by insurance companies is not an admission of policy liability on the part of the insurance companies.
5. **Any false reporting may be referred to the Police for investigation.**
6. This report will be forwarded by the insurers of the GIA Records Management Centre established by the General Insurance Association of Singapore (GIA) for archiving and that copies of this report will, for a fee, be made available upon application by interested parties.
7. By the lodgement of this report to the insurers, you hereby consent to the archiving of this report at the centre and to copies of the report being made available aforesaid.

ACCIDENT STATEMENT

| | |
|----------------------------|------------------|
| Date Of Report | 18/08/2020 14:57 |
| Date Of Accident | 15/08/2020 20:55 |
| Exact Location Of Accident | BUKIT BATOK HDB |
| Country/State of Loss | SINGAPORE |

DETAILS OF OWN VEHICLE

| | |
|-----------------------------|--------------------------------|
| Vehicle Registration Number | SMN3443H |
| Insured/Policyholder | |
| Name Of Registered Owner | ABUNDANT LIFE PLANNERS PTE LTD |
| Co Reg No | 198703814E |
| Email Address | SPALPS@AIA.COM.SG |
| Mobile Phone No | |
| Alternative Phone No | Office-97912346 |

Vehicle Particulars

| | |
|--|----------------|
| Manufacturer | LEXUS |
| Model | ES300H-2.5 (A) |
| Exact Purpose for which vehicle was being used at time of accident | NORMAL USAGE |
| Are you claiming under your own insurance policy for repair to your vehicle? | YES |
| If No, Please state action to be taken | |
| Vehicle Category | PRIVATE CAR |

Insurance Company

| | |
|---------------------------|--------------------------------------|
| Name of Insurance Company | AIG ASIA PACIFIC INSURANCE PTE. LTD. |
| Type Of Coverage | COMPREHENSIVE |
| Fleet Policy | NO |
| Policy Number | 1900133344-01 |
| Cover Note Number | |

Driver

| | |
|----------------------|-----------------------|
| Name of Driver | LAWRENCE EE BOON PENG |
| NRIC No | S1202527J |
| Date Of Birth | 29/07/1955 |
| Occupation | INDOOR |
| Date Of Driving Pass | 01/07/1974 |
| Driving Experience | 46 YEARS AND 1 MONTH |

| | |
|---|-----------------------|
| Gender | MALE |
| Mobile Number | (LOCAL) +65-97912346 |
| Fax Number | |
| Contact Number | |
| E-Mail Address | LW3212333@HOTMAIL.COM |
| Address | 363 HOLLAND RD #01-06 |
| Postcode | |
| Was driver an employee of the Insured's Company | YES |
| If No, Relationship of the Driver with the Insured | |
| Vehicle Registration Number of Driver's Own Vehicle | - |
| | - |
| | - |
| Insurance Company of Driver's Own Vehicle | - |
| | - |
| | - |

General Information of the Accident

| | |
|--------------------|------------------------------|
| Type Of Accident | COLLIDED INTO PARKED VEHICLE |
| Weather Conditions | CLEAR |
| Road Surface | DRY |

Other Information

| | |
|---|-----|
| Was any foreign vehicle involved in this accident? | NO |
| Number of vehicles (including own vehicle) involved in the accident | 2 |
| Was any body injured in the Accident? | NO |
| Was any injured conveyed to hospital by ambulance? | |
| Was any other material or property damaged? | YES |
| I have been approached by unknown person(s) soliciting/offering accident claims assistance. | NO |
| Number of Passengers (Including Driver) | 1 |

Details of Police Action

| | |
|---|----|
| Was the accident reported to the police? | NO |
| If Yes, Please state which Police Station | |
| Was notice of intended Prosecution given? | NO |
| If Yes, against whom? | |

Circumstances of Accident

PLEASE REFER TO ATTACHED SKETCH PLAN AND STATEMENT.

Attachment(s)

| | |
|---|-----|
| Are accident photos available for attachment? | YES |
| Was there any video captured by Car Camera? | NO |
| Was there any audio recorded? | NO |

DETAILS OF OTHER VEHICLE PROPERTY 1

| | |
|-----------------------------|------------|
| Vehicle Registration Number | |
| Vehicle Make/Model/Colour | |
| Details Of Properties | |
| Vehicle Category | NA/UNKNOWN |
| Name of Driver | |
| NRIC/Passport Number | |
| Contact Number | |

Address

Postcode

Insurance Company Name

Nature Of Damage

No. Of Passenger (Including Driver)

Accident Sketch Plan

SKETCH PLAN

IMPORTANT NOTICE

1. Please report correctly the details of the accident to speed up the claims process.
2. This Form must be completed by the Policyholder and/or the Authorised Driver.
3. Information provided must be as truthful and accurate as possible. Any wilful misrepresentation or withholding of material facts may allow insurance companies to repudiate policy liability.
4. The issue and acceptance of this Form by insurance companies is not an admission of policy liability on the part of the insurance companies.
5. Any false reporting may be referred to the Police for investigation.
6. The report will be forwarded by the insurers of the GIA Records Management Centre established by the General Insurance Association of Singapore (GIA) for archiving and that copies of this report will for a fee be made available upon application by interested parties.
7. By the lodgment of this report to the insurers, you hereby consent to the archiving of this report at the centre and to copies of the report being made available aforesaid.
8. **Consent under the Personal Data Protection Act (PDPA)**

I understand, acknowledge, agree and consent that:

- (a) My insurer, my workshop and the General Insurance Association of Singapore ("GIA") may/are permitted to collect, use, disclose and/or process my personal data/personal information set out in this [form] and any other personal information provided by me or possessed by my insurer (collectively the "Personal Information") and disclose and transfer such Personal Information to all insurer(s) who have insured vehicle(s) involved in this accident (all insurer(s) who have insured vehicle(s) involved in this accident shall be collectively referred to as the "Insurers"), the Insurers' lawyers/law firms, the Monetary Authority of Singapore and any relevant government agency/authority (such as the police), for the purpose(s) of:
 - (i) processing, handling and/or dealing with my claims including the settlement of the claims and any necessary investigations relating to the claims;
 - (ii) investigating the accident and/or my claims;
 - (iii) carrying out and/or dealing with my instructions or responding to any enquiries by me;
 - (iv) administering my claims (including the mailing of correspondence, statements, invoices, reports or notices to me, which could involve disclosure of certain personal data about me to bring about delivery of the same as well as on the external cover of envelopes/mail packages); and/or
 - (v) complying with applicable law in administering, processing, handling and/or dealing with my claims (collectively the "Purposes")
- (b) all insurer(s) who have insured vehicle(s) involved in this accident and the Insurers' lawyers/law firms, may/are permitted to collect, use, disclose and/or process my Personal Information for one or more of the above Purposes; and
- (c) my Personal Information may/can be disclosed by any of the Insurers and/or GIA to their third party service providers or agents (including their lawyers/law firms), which may be sited outside of Singapore, for one or more of the above Purposes.
- (d) my Personal Information will also be collected and used to compile claims history for the purpose of fraud detection, investigation and management in present and all future claims.
- (e) the information so collected under (d) above may be shared / disclosed:
 - (i) to all insurers and/or any other third parties that assist in evaluating, investigating, controlling or managing fraud, regulators, law enforcement and government agencies as reasonably required for the purposes stated, or
 - (ii) for complying with requirements under any regulations, laws or court orders.

ABUNDANT LIFE PLANNERS PTE LTD

Policyholder's Signature

Date & Time:

Driver's Signature

(If driver is not the policyholder)

Date & Time:

Reporting Centre Personnel's Signature

Name:

NRIC/FIN No.:

SKETCH PLAN

DESCRIBE CIRCUMSTANCES OF THE ACCIDENT

| |
|---------------------------------------|
| AS I WAS REVERSING FROM A LOT |
| I SUDDENLY HEARD A SMALL BANG. |
| & I REALISED THERE WAS A |
| CAR BEHIND ME. |
| BECAUSE IT WAS HIT |
| UNDER THE FRONT. |
| BECAUSE HE PERSISTED THAT |
| I WAS WRONG & HE IT CAUSED |
| MASSIVE JAMMED. |
| I SMS HIM I HIT HIS CAR. |
| HE WAS A GRAB DRIVER HE TOLD |
| ME. AS I WAS OBSTRUCTING MANY |
| VEHICLES & THEY WERE HORNING AT |
| ME I DROVE FORWARD & HIT THE CURB. |
| TODAY MY VEHICLE FRONT. |
| |
| |
| |
| |
| |
| |
| |
| |
| |
| |

DECLARATION

I/We declare the foregoing particulars are true in every respect.

| | | |
|---|--|--|
|  ABUNDANT INSURERS PTE LTD Policyholder's Signature Date & Time: |  Driver's Signature (If driver is not the policyholder) Date & Time: | Reporting Centre Personnel's Signature Name: NRIC/FIN No.: |
|---|--|--|

AUTOPLUS PRIVATE VEHICLE

Policy No. : 1900133344-01

Period of Insurance : 01 Aug 2020 to 31 Jul 2021

Issued Date : 16 Jun 2020

ABOUT THE POLICYHOLDER

Name of Policyholder : ABUNDANT LIFE PLANNERS PTE LTD

Address : 363 Holland Road
#01-06 Allsworth Park
SINGAPORE 278638

Occupation/Nature of Business : Professional, Administrative & Support Services Activities (eg Audit/ Law firm)

ABOUT THE VEHICLE

Registration No. : SMN3443H

Chassis No. : JTHB21B1X02058473

Seating Capacity : 5

First Year of Registration : 2019

Make/Model : LEXUS ES 300H

Hire Purchase Company/Employer's Loan : HONG LEONG FINANCE LTD

Engine Capacity/Tonnage : 2,487.00 CC

Engine No. : A25AN083269

Body Type : Sedan

ABOUT THE COVER

Sum Insured : Market Value

Driver Restriction : NA

Off Peak Car : No

Insuring with COE/PARF : Yes

Person or Classes of Persons Entitled to Drive :

Any person who is driving on the Policyholder's order or with their permission
This Policy will indemnify the Policyholder or any authorised driver only if he/she meets the specified age condition

You have to pay an additional sum of \$3,000 as "Young and/or Inexperienced Driver Excess" ("YIDR") if You are or Your Authorised Driver (named or unnamed) is under the age of 23 and/or has less than 2 years' driving experience

Age Condition : All Age Condition

Limitation as to use :

Use only for social, domestic and pleasure purposes and for the Policyholder's business.

This Policy does not cover use for hire or reward, driving tuition, driving test, racing, pace-making, reliability trial or speed-testing, the carriage of goods other than samples in connection with any trade or business or use for any purpose in connection with Motor Trade

Other Key Policy Benefits :

Act of God, Dealer (First 3 years from original registration) + AIG Authorised Workshops, Waiver of Excess, PA to Authorised Driver / Unnamed Passengers - \$10000, PA Insured - \$50000, Key Replacement Cover - \$800, Strike, Riots and Civil Commotions, Loss of Use 1500cc - 1600cc Optional In-Car Camera Excess Waiver, NCD Protector - New For Old (36 months)

EXCESS

Section 1
Fire - \$0 Own Damage - \$800 Theft - \$0 Flood Cover - \$800Section 2
Property Damage - \$0

Windscreen : \$100

Named Driver
Ee Boon Peng Lawrence - \$800 (Own Damage), \$800 (Flood Cover)

PREMIUM

Premium : \$ 1,424.33

GST (7%) : \$ 99.70

Total : \$ 1,524.03

Your Premium includes the following discount(s):
Loyalty Discount - 5.00%, No Claim Discount - 50%

REPUBLIC OF SINGAPORE DRIVING LICENCE

Licence Number: **S1202527J**

Name: **EE BOON PENG LAWRENCE**

Birth Date: **29 Jul 1955**

Issue Date: **08 Sep 2009**

001781303J



REPUBLIC OF SINGAPORE
IDENTITY CARD NO. **S1202527J**



Name

EE BOON PENG LAWRENCE

余文平

Race

CHINESE

Date of birth

29-07-1955

Sex

M

S1202527J

Country/Place of birth

SINGAPORE

YOU ARE LICENSED TO DRIVE VEHICLES IN THE FOLLOWING CLASS(ES)

PASS DATE

Motor Cars <= 3000kg with <= 7 passengers, exclusive of the driver; and other motor vehicles <= 2500kg

01 Jul 14 74

Licence No: **S1202527J**

NP 428A

5762652



NRIC No **S1202527J**



Date of issue

14-06-2017

Address

**363 HOLLAND ROAD
#01-06
SINGAPORE 278638**

Accident Photo



Accident Photo



Accident Photo



Accident Photo



Accident Photo



Accident Photo



Accident Photo



Accident Photo



Accident Photo



Accident Photo



Accident Photo



Accident Photo



Accident Photo



Accident Photo



Accident Photo



Accident Photo



Accident Photo



Accident Photo



Accident Photo



Accident Photo



Accident Photo



Accident Photo



Accident Photo

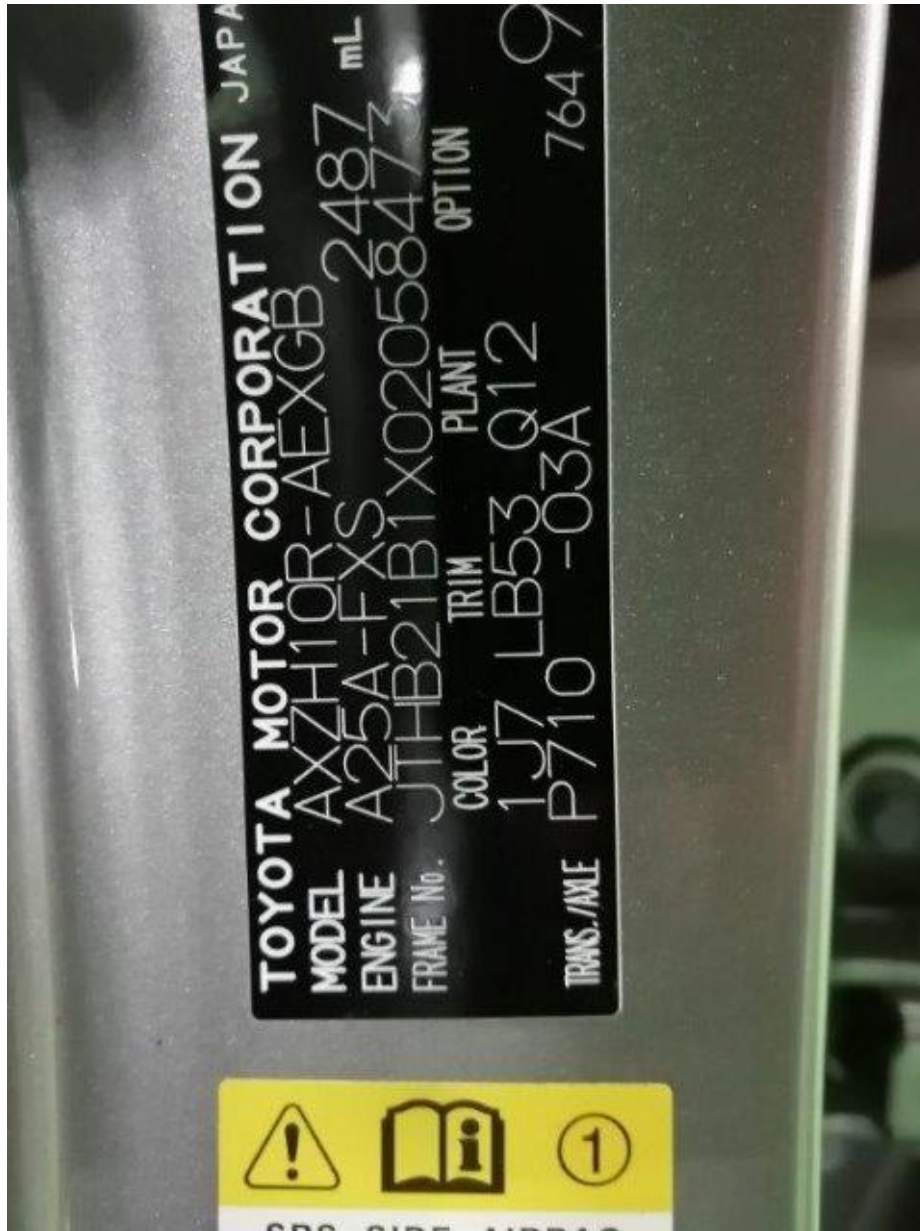

Accident Photo

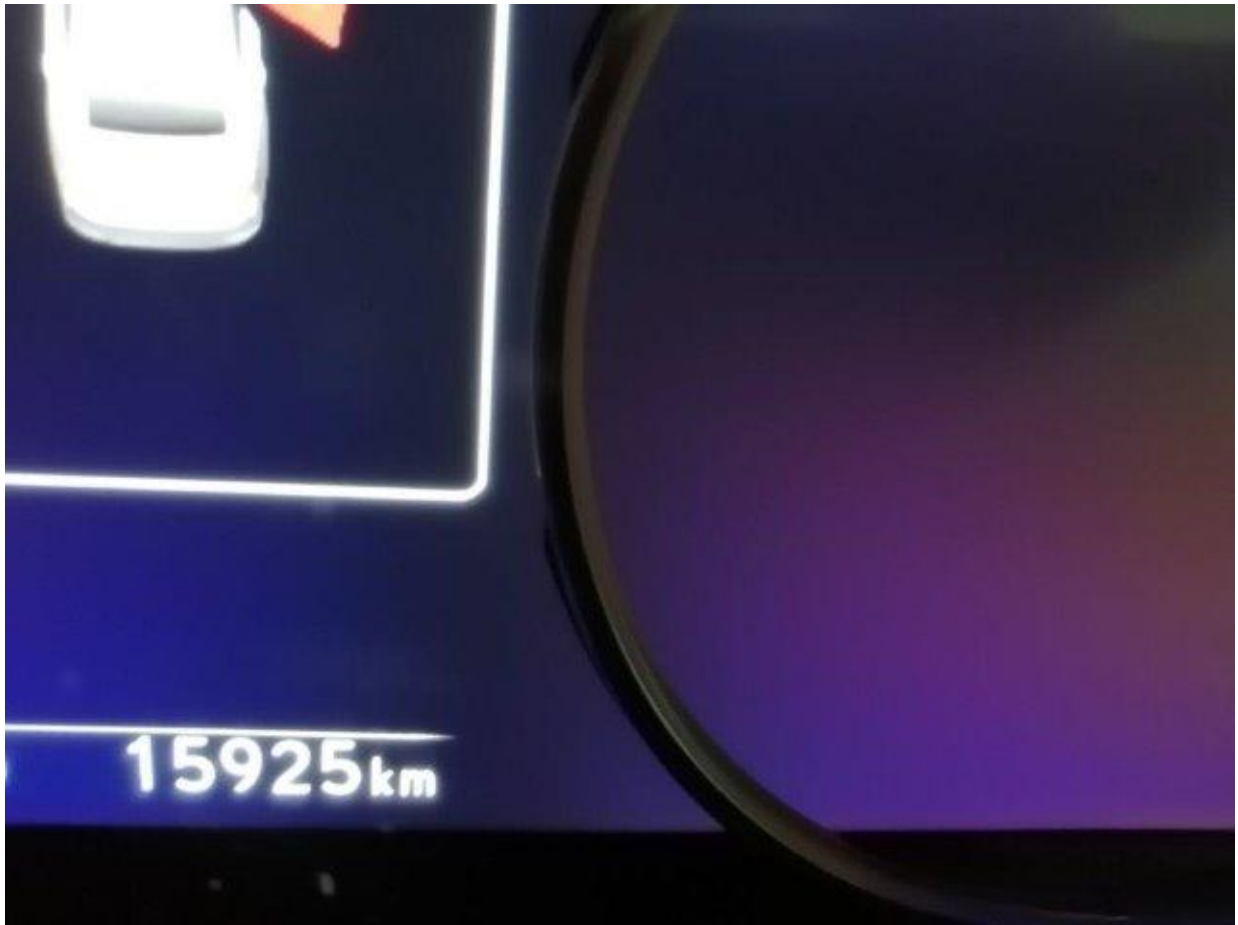

Accident Photo

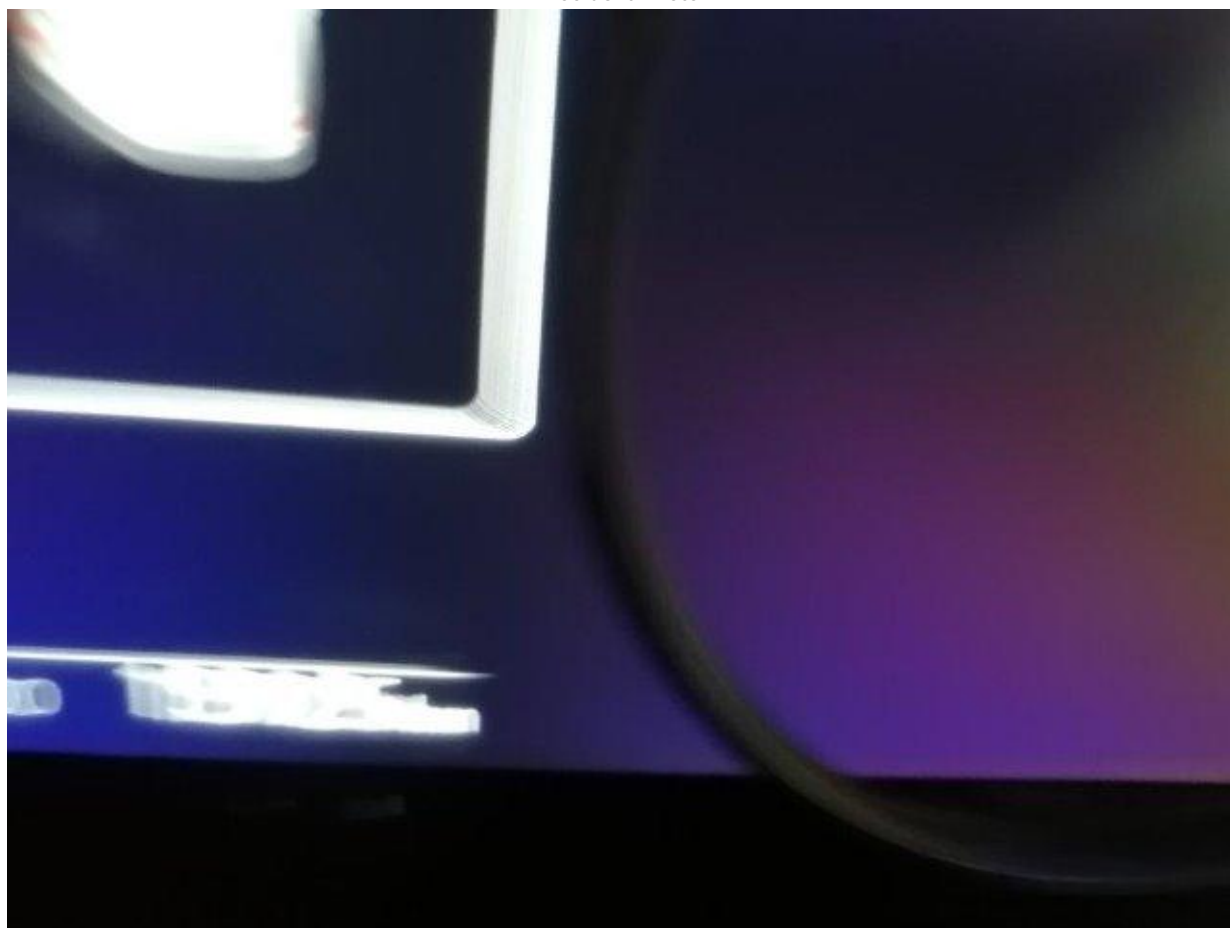

Accident Photo



Accident Photo

