



## LKK Auto Consultants Pte Ltd

51 Ubi Ave 1 #01-25 Paya Ubi Industrial Park, Singapore 408933

TEL: 6256 3561 FAX: 6256 4315

Reg. No: 199607198R GST Reg. No. 19-9607198-R

### TAX INVOICE

EQ INSURANCE COMPANY LTD  
5 MAXWELL ROAD  
#17-00 TOWER BLOCK  
MND COMPLEX  
SINGAPORE 069110

INV No. AC2007325  
INV Date 03/11/2020  
Reference CC4/EQI20008574/R1pa3s2  
Code EQI



#### PROFESSIONAL SERVICE FEE

Vehicle No. SLS 5009B  
Insured Veh. SLE 2300C  
Claim No. DM20HO01151/SG  
Policy No. DMPPHQ20-004139  
Accident Date 12/08/2020  
Inspection Date 17/08/2020

Description	Total
Third Party Express Settlement	400.00
<b>Subtotal</b>	<b>400.00</b>
<b>GST (7%)</b>	<b>28.00</b>
<b>Grand Total</b>	<b>428.00</b>

We shall be glad if you could forward the payment at your early convenience.

Cheque should be crossed and made payable to 'LKK Auto Consultants Pte Ltd'

LKK Auto Consultants Pte Ltd



## LKK Auto Consultants Pte Ltd

51 Ubi Ave 1 #01-25 Paya Ubi Industrial Park, Singapore 408933

TEL: 6256 3561 FAX: 6256 4315

Reg. No: 199607198R GST Reg. No. 19-9607198-R

Affiliated to Federation Internationale Des Experts En Automobile				
EQ INSURANCE COMPANY LTD			Ref : CC4/EQI20008574/R1pa3s2	
5 MAXWELL ROAD #17-00 TOWER BLOCK MND COMPLEXSINGAPORE 069110			Date : 03-11-2020	
			Code : EQI	
<b>1. Policy Particulars :- THIRD PARTY CLAIM</b>				
	<b>Insured Veh.</b>	SLE 2300C	<b>Veh. Inspected</b>	SLS 5009B
	<b>Policy No.</b>	DMPPHQ20-004139	<b>Coverage (\$)</b>	0.00
	<b>Claim No.</b>	DM20HO01151/SG	<b>Excess (\$)</b>	0.00
	<b>Assign From</b>	JANICE GOH	<b>Assign Date</b>	17/08/2020
<b>2. Vehicle Particulars &amp; Condition</b>				
	<b>Make &amp; Model</b>	MAZDA 5 WAGON 2.0 AT	<b>c.c</b>	1998
	<b>Engine No.</b>	HIDDEN	<b>Year of Reg.</b>	2017
	<b>Chassis No.</b>	JM6CW1071H0126503	<b>Colour</b>	GREY
	<b>Odometer</b>	-	<b>Steering</b>	IN ORDER
	<b>Brakes</b>	IN ORDER	<b>Modification</b>	SPORTS RIM
	<b>General</b>	FAIR		
<b>3. Conditions of Tyres</b>				
		<b>Size</b>	<b>Make</b>	<b>Balance</b>
	<b>R/H Front Tyre</b>	205/55 R16	MICHELIN	6 mm
	<b>L/H Front Tyre</b>	205/55 R16	MICHELIN	6 mm
	<b>R/H Rear Tyre</b>	205/55 R16	MICHELIN	6 mm
	<b>L/H Rear Tyre</b>	205/55 R16	MICHELIN	6 mm
<b>4. Description of Damages</b>				
	THE VEHICLE SUSTAINED DAMAGES AT THE REAR PORTION. DAMAGES SEE DETAILS.			
<b>5. General Information</b>				
	<b>Accident Date</b>	12/08/2020	<b>Inspection Date</b>	17/08/2020
	<b>Survey held at</b>	ETHOZ PROTECT PTE LTD 30 BUKIT BATOK CRESCENT SINGAPORE 658075		
<b>5a. Remarks</b>				
	A)THE INSPECTION WAS CONDUCTED ON A"WITHOUT PREJUDICE" BASIS. B)IN ACCORDANCE TO YOUR INSTRUCTIONS, WE HAVE NOT AUTHORISED REPAIRS.			
<b>5b. Estimate Days of Repair</b>				
	ESTIMATED NORMAL PERIOD FOR REPAIR:		<b>7 Working Days</b>	



## LKK Auto Consultants Pte Ltd

51 Ubi Ave 1 #01-25 Paya Ubi Industrial Park, Singapore 408933

TEL: 6256 3561 FAX: 6256 4315

Reg. No: 199607198R GST Reg. No. 19-9607198-R

Page No.:1 of 2

### ADJUSTMENT ON REPAIR COST FOR VEHICLE NO. SLS 5009B

Qty	Description of Parts	Condition	Estimate By Workshop (\$))	Our Adjusted (\$)
<b><u>REPLACEMENT OF PARTS</u></b>				
1	REAR BUMPER	CRACKED	951.40	951.40
1	REAR BUMPER REINFORCEMENT	BENT	311.50	311.50
2	REAR BUMPER RETAINER	SERVICEABLE	150.60	-
2	REAR BUMPER BRACKET	CRACKED	116.60	58.30
10	REAR BUMPER CLIPS	NECESSARY	50.00	50.00
2	REAR BUMPER REFLECTOR	SERVICEABLE	170.80	-
1	END PANEL	BENT	491.10	491.10
1	END PANEL TOP GARNISH	DEFORMED	161.40	161.40
1	TAILGATE ASSY	BENT	1,955.00	1,955.00
1	TAILGATE GARNISH	DEFORMED	659.40	659.40
1	TAILGATE TRIMBOARD	SERVICEABLE	592.80	-
1	REAR LOGO	NECESSARY	86.10	86.10
1	EMBLEM - MAZDA 5	NECESSARY	121.70	121.70
1	EMBLEM - SKYACTIV	NECESSARY	99.80	99.80
1	TAILGATE LOCK	BENT	426.50	426.50
1	TAILGATE WEATHERSTRIPE	NECESSARY	396.00	396.00
1	REAR WINDSCREEN MOULDING	NECESSARY	87.60	87.60
2	TAILGATE LAMP RH/LH	N/S SERVICEABLE / O/S CRACKED	979.80	489.90
2	TAILLAMP RH/LH (N/S NOT NECESSARY)	O/S SERVICEABLE / N/S OLD DAMAGE	1,346.00	-
1	SPARE TYRE PANEL (NPA)	NOT NECESSARY	-	-
6	BUMPER RIVET NAIL (ADDITIONAL)	NECESSARY	50.00	50.00
	LESS 20% DISCOUNT		-1,840.82	-1,279.14
			7,363.28	5,116.56
<b><u>SPECIAL NETT ITEMS</u></b>				
1	REAR NUMBER PLATE (SN)	BENT	35.00	35.00
1	REVERSE SENSOR (SN)	NOT WORKING	220.00	200.00
1	WINDSCREEN SEALANT (SN)	NECESSARY	50.00	50.00
			305.00	285.00



## LKK Auto Consultants Pte Ltd

51 Ubi Ave 1 #01-25 Paya Ubi Industrial Park, Singapore 408933

TEL: 6256 3561 FAX: 6256 4315

Reg. No: 199607198R GST Reg. No. 19-9607198-R

Page No.:2 of 2

Qty	Description of Parts	Condition	Estimate By Workshop (\$)	Our Adjusted (\$)
	<b>LABOUR</b>			
	LABOUR TO FACILITATE REPAIR.		1,400.00	800.00
	TO RESPRAY AFFECTED AREAS.		1,400.00	900.00
	TO REMOVE AND REFIT REAR WINDSCREEN GLASS.		120.00	120.00
	TO REMOVE AND TRANSFER TAILGATE COMPONENTS.		200.00	80.00
	TO CHECK AND RECONNECT ALL NECESSARY WIRINGS.		50.00	30.00
	RUST PROOFING.		50.00	50.00
			3,220.00	1,980.00
	<b>GRAND TOTAL</b>		<b>10,888.28</b>	<b>7,381.56</b>
<b>RECOMMENDED COST OF REPAIRS</b>				<b>7,381.56</b>

Report Ref No. CC4/EQI20008574/R1pa3s2

MOHAMMED RASUL BIN MOHD YUNUS

Automotive Assessor

HO LEONG CHUAN

Automotive Assessor

DISCLAIMER OF LIABILITY TO THIRD PARTIES:- This Report is made solely for the use and benefit of the Client named on the front page of this Report.

No liability of responsibility whatsoever, in contract or tort, is accepted to any third party who may rely on the Report wholly or in part. Any third party acting or replying on this Report, in whole or in part, does so at his or her own risk.



## LKK Auto Consultants Pte Ltd

51 Ubi Ave 1 #01-25 Paya Ubi Industrial Park, Singapore 408933

TEL: 6256 3561 FAX: 6256 4315

Reg. No: 199607198R GST Reg. No. 19-9607198-R

PHOTOGRAPHS FOR VEHICLE NO. SLS 5009B

INSPECTION







## LKK Auto Consultants Pte Ltd

51 Ubi Ave 1 #01-25 Paya Ubi Industrial Park, Singapore 408933

TEL: 6256 3561 FAX: 6256 4315

Reg. No: 199607198R GST Reg. No. 19-9607198-R





## LKK Auto Consultants Pte Ltd

51 Ubi Ave 1 #01-25 Paya Ubi Industrial Park, Singapore 408933

TEL: 6256 3561 FAX: 6256 4315

Reg. No: 199607198R GST Reg. No. 19-9607198-R







## LKK Auto Consultants Pte Ltd

51 Ubi Ave 1 #01-25 Paya Ubi Industrial Park, Singapore 408933

TEL: 6256 3561 FAX: 6256 4315

Reg. No: 199607198R GST Reg. No. 19-9607198-R







## LKK Auto Consultants Pte Ltd

51 Ubi Ave 1 #01-25 Paya Ubi Industrial Park, Singapore 408933

TEL: 6256 3561 FAX: 6256 4315

Reg. No: 199607198R GST Reg. No. 19-9607198-R

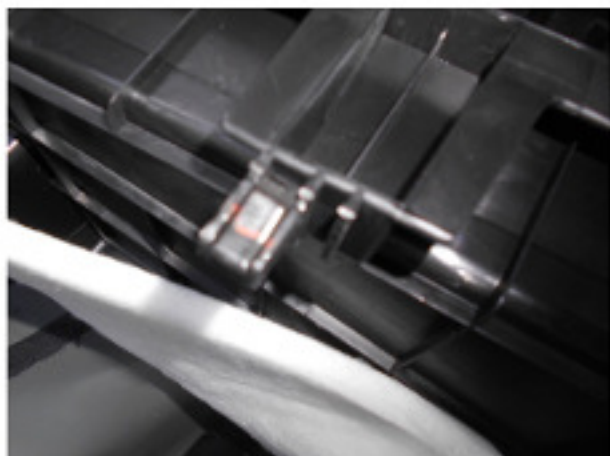



## LKK Auto Consultants Pte Ltd

51 Ubi Ave 1 #01-25 Paya Ubi Industrial Park, Singapore 408933

TEL: 6256 3561 FAX: 6256 4315

Reg. No: 199607198R GST Reg. No. 19-9607198-R





## LKK Auto Consultants Pte Ltd

51 Ubi Ave 1 #01-25 Paya Ubi Industrial Park, Singapore 408933

TEL: 6256 3561 FAX: 6256 4315

Reg. No: 199607198R GST Reg. No. 19-9607198-R

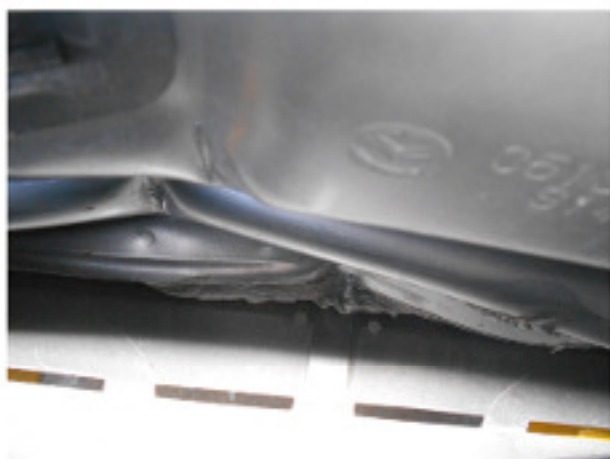





## LKK Auto Consultants Pte Ltd

51 Ubi Ave 1 #01-25 Paya Ubi Industrial Park, Singapore 408933

TEL: 6256 3561 FAX: 6256 4315

Reg. No: 199607198R GST Reg. No. 19-9607198-R







## LKK Auto Consultants Pte Ltd

51 Ubi Ave 1 #01-25 Paya Ubi Industrial Park, Singapore 408933

TEL: 6256 3561 FAX: 6256 4315

Reg. No: 199607198R GST Reg. No. 19-9607198-R





## LKK Auto Consultants Pte Ltd

51 Ubi Ave 1 #01-25 Paya Ubi Industrial Park, Singapore 408933

TEL: 6256 3561 FAX: 6256 4315

Reg. No: 199607198R GST Reg. No. 19-9607198-R







## LKK Auto Consultants Pte Ltd

51 Ubi Ave 1 #01-25 Paya Ubi Industrial Park, Singapore 408933

TEL: 6256 3561 FAX: 6256 4315

Reg. No: 199607198R GST Reg. No. 19-9607198-R

PHOTOGRAPHS FOR VEHICLE NO. SLS 5009B

RE-INSPECTION





## LKK Auto Consultants Pte Ltd

51 Ubi Ave 1 #01-25 Paya Ubi Industrial Park, Singapore 408933

TEL: 6256 3561 FAX: 6256 4315

Reg. No: 199607198R GST Reg. No. 19-9607198-R







## LKK Auto Consultants Pte Ltd

51 Ubi Ave 1 #01-25 Paya Ubi Industrial Park, Singapore 408933

TEL: 6256 3561 FAX: 6256 4315

Reg. No: 199607198R GST Reg. No. 19-9607198-R

