

ASS. REC. BY:

REF:

A6 / 2000 8557/Kg

Kenneth

## ASSIGNMENT

From:

Date:

Estimated Cost:

OD / TP / WS / TP RES / OD RES / EVA / INV / MV

To Inspect Vehicle No:

at Workshop m/s

of

Insured:

Policy No. 1800143435

Claims No. 7881962198SG

Sum Insured: Excess:

(Client's Record)

Make of Veh:

(Policy Condition)

Remark: The veh had commenced its repair at the time of inspection.

Bal. or Market Value:

IDAC Accident Rpt: Consistent?: Yes or No

GIA / PR Seen: Consistent?: Yes or No

Est. Repairs: 06 days Res.: Yes or No

Lum Sum: % 3 Val.: Yes or No

CA / REV / REP. / 24 HRS

Date: Person Contacted:

Vehicle: IN / OUT

Veh No:

SIT 6556B

Yr Regn:

11, 17

Type: M. Car / M. Cycle / Bus / Van / Lorry / Taxi / Prime Mover /

Truck / Trailer or

Make:

MIT A4498

c.c

1193

Colour

M.P. White

AC:

Insured / Std / NI / NA

Sp. Reading

96687

T/Radio: Insured / Std / NI / NA

Eng/No:

C/No:

MMBSTA13A 315000489

Gen. Cond: Good / Fair / Poor / Burnt

Steering: In order / Jammed / Leaked / Burnt or

Brake: In order / Jammed / Leaked / Burnt or

Mod: Nil / S/Rlm / STD A/Rlm or

Tyre Size:

F:

195/55R15

R:

BS / DUN / EXNOVA / GY / FS / LIZA / MIC / OHTSU / PIR / SUMI /

TOYO / YOKO or

Front

Rear

R/Bal.

9

mm

R/Bal.

9

mm

L/Bal.

9

mm

L/Bal.

9

mm

D.O.A.

13/8/20

D.O.I.

18/8/2020

Survey held at

Des. of Damages: Frt / Rear / O/S / N/S / U/C / Rooftop or

Rear N/S &amp; R

The U/C / Chassis frame / Body Structure affected due to collision.

Date / Time

Action / Instruction

Kenneth confirmed LS \$3750, 6 days. (Red \$8723.50, 70%)

Date/Time, File Pass to?

☐

: Prel. Report

1) 31/08 Typist

☐

: Final Report

Date/Time, File Return to?

2)

Days Of Repair:

6

Resurvey No. of Trip:

1

Survey Fee:

Transportation:

Fees

Others

TOTAL

Add Fee:

☐

Site Insp (\$

☐

Interview (\$

☐

Tech Invs (\$

☐

Weekend (\$

Report Format: MER-TP

Lump Sum ~~4.5k~~ (\$) 3750



# YEE AUTO PTE LTD

160 Sin Ming Drive #02-17/#07-12 Sin Ming AutoCity Singapore 575722

Tel: 6457 5768 Fax: 6252 8459 Mobile: 9687 4031

Email: yeeautopteltd@gmail.com

Registration No.: 201719251W GST No: 201719251W

M/S : AIG Asia Pacific Insurance Pte Ltd

78 Shenton Way

#07-16

Singapore 079120

ATTN: Motor Claim Department

Your Ref No: -

Claim Type: Third Party

Accident Date: 13/08/2020

TP Veh Reg No: SDY37R

Estimate No: ES2000074

Date: 17 Aug 2020

Policy No:

Veh Reg No: SLT6556B

Make/Model: MITSUBISHI ATTRAGE

1.2 CVT

Chassis No: MMBSTA13AJH000489

Engine No: 3A92UGK5652

Reg. Date: 06/11/2017

## Estimate Repair Cost to Vehicle No :SLT6556B

Description	U/Price	Quantity	List Price SS	Amount SS
Net Price				
1 REVERSE SENSOR	300.00	1 SET	300.00	
2 REAR NUMBER PLATE	60.00	1 PC	60.00	X
3 REAR WINDSCREEN SEALANT	60.00	1 PC	60.00	X
4 REVERSE CAMERA	300.00	1 SET	300.00	X
			720.00	720.00
Spare Parts				
5 REAR BUMPER	865.00	1 PC	865.00	✓
6 REAR BUMPER BRACKET - LH	65.00	1 PC	65.00	?
7 REAR BUMPER BRACKET - RH	65.00	1 PC	65.00	X
8 REAR BUMPER SIDE RETAINER - LH	75.00	1 PC	75.00	✓
9 REAR BUMPER SIDE RETAINER - RH	75.00	1 PC	75.00	X
10 REAR BUMPER CLIPS	50.00	1 SET	50.00	✓
11 REAR BUMPER REFLECTOR - LH	98.00	1 PC	98.00	?
12 REAR BUMPER REFLECTOR - RH	98.00	1 PC	98.00	X
13 REAR BODY PANEL	498.00	1 PC	498.00	?
14 REAR BODY PANEL TOP GARNISH	185.00	1 PC	185.00	?
15 REAR BODY PANEL TOP GARNISH CLIP	40.00	1 SET	40.00	?
16 TAIL LAMP RH	365.50	1 PC	365.50	X
17 TAIL LAMP LH	365.50	1 PC	365.50	?
18 REAR TAILLAMP PANEL - LH	326.50	1 PC	326.50	X
19 REAR TAILLAMP PANEL - RH	326.50	1 PC	326.50	X
20 REAR BOOT LID	795.00	1 PC	795.00	✓
21 REAR BOOT LID WEATHERSTRIP	155.10	1 PC	155.10	✓
22 BOOT HINGE - LH	95.00	1 PC	95.00	X
23 BOOT HINGE - RH	95.00	1 PC	95.00	X
24 BOOT TOP LOCK	195.10	1 PC	195.10	X
25 BOOT EMBLEM 'LOGO'	88.00	1 PC	88.00	✓
26 BOOT EMBLEM 'ATTRAGE'	85.10	1 PC	85.10	✓
27 BOOT EMBLEM 'C&C'	62.00	1 PC	62.00	✓
28 REAR WINDSCREEN MOULDING	118.00	1 PC	118.00	X
29 REAR NUMBER PLATE LAMP - LH	55.00	1 PC	55.00	X
30 REAR NUMBER PLATE LAMP - RH	55.00	1 PC	55.00	X
31 REAR FENDER - LH	868.00	1 PC	868.00	X
32 REAR FENDER INNER GARNISH - LH	426.00	1 PC	426.00	X
33 SPARE WHEEL PANEL	655.00	1 PC	655.00	X
34 SPARE WHEEL CARDBOARD	268.10	1 PC	268.10	✓





# YEE AUTO PTE LTD

160 Sin Ming Drive #02-17/#07-12 Sin Ming AutoCity Singapore 575722

Tel: 6457 5768 Fax: 6252 8459 Mobile: 9687 4031

Email: yeeautopteLtd@gmail.com

Registration No: 201719251W GST No: 201719251W

M/S: AIG Asia Pacific Insurance Pte Ltd

78 Shenton Way

#07-16

Singapore 079120

ATTN: Motor Claim Department

Your Ref No: -

Claim Type: Third Party

Accident Date: 13/08/2020

TP Veh Reg No: SDY37R

Estimate No: ES2000074

Date: 17 Aug 2020

Policy No:

Veh Reg No: SLT6556B

Make/Model: MITSUBISHI ATTRAGE  
1.2 CVT

Chassis No: MMBSTA13AJH000489

Engine No: 3A92UGK5652

Reg. Date: 06/11/2017

## Estimate Repair Cost to Vehicle No :SLT6556B

Description	U/Price	Quantity	List Price	Amount
			SS	SS
35 ANTENNA BUZZER	225.00	1 PC	225.00	7
36 REVERSE SENSOR BUZZER	305.10	1 PC	305.10	7
			8,043.50	8,043.50
<b>Labour</b>				
37 TO DISMANTLE & REPLACE DAMAGED PARTS, PANEL REAR WHERE NECESSARY.	1,500.00	1 JOB	1,500.00	700
38 TO PUTTY, APPLY PRIMER & SPRAY-PAINT ON THE AFFECTED PORTION.	1,500.00	1 JOB	1,500.00	800
39 TO APPLY RUST- PROOFING ON REPAIRED, REPLACED PANEL.	150.00	1 JOB	150.00	60
40 TO REMOVE/REFIT REAR WINDSCREEN GLASS TO FACILITATE REPAIRS.	200.00	1 JOB	200.00	X
41 TO REMOVE/REFIT REAR CUSHION SEAT, SPEAKER BOARD, ROOF UPHOLSTERY TO FACILITATE REPAIRS.	180.00	1 PC	180.00	80
42 TO REMOVE/REFIT FUEL TANK TO FACILITATE REPAIRS.	100.00	1 JOB	100.00	X
43 TO CHECK WIRING FUNCTIONS.	80.00	1 JOB	80.00	20
			3,710.00	3,710.00
Total			SS 12,473.50	
Add GST @ 7%			873.15	
Total Amount Payable			SS 13,346.65	

TOTAL: SINGAPORE DOLLAR THIRTEEN THOUSAND THREE HUNDRED FORTY SIX AND CENTS SIXTY FIVE ONLY

LKK Auto Consultants hence notify the Repairer of the following:

- To resurvey before/after spray painting
- To display damaged part(s) during resurvey
- Parts prices are subject to confirmation
- Third party survey is on a "Without Prejudice" basis
- No illegal modification(s) is allowed
- Supplementary item(s) must be resurveyed and is subject to final approval from Insurance Company

Acknowledged by Repairer  
Signature:  
Date:

For Yee Auto Pte Ltd

AUTHORISED SIGNATURE

## SINGAPORE ACCIDENT STATEMENT

### IMPORTANT NOTICE

1. Please report correctly the details of the accident to speed up the claims process.
2. This Form must be completed by the Policyholder and/or the Authorised Driver.
3. Information provided must be as truthful and accurate as possible. Any wilful misrepresentation or withholding of material facts may allow insurance companies to repudiate policy liability.
4. The issue and acceptance of this Form by insurance companies is not an admission of policy liability on the part of the insurance companies.
5. Any false reporting may be referred to the Police for investigation.
6. This report will be forwarded by the insurers of the GIA Records Management Centre established by the General Insurance Association of Singapore (GIA) for archiving and that copies of this report will, for a fee, be made available upon application by interested parties.
7. By the lodgement of this report to the insurers, you hereby consent to the archiving of this report at the centre and to copies of the report being made available aforesaid.

### ACCIDENT STATEMENT

Date Of Report	14/08/2020 15:29
Date Of Accident	13/08/2020 17:20
Exact Location Of Accident	ANG MO KIO CENTRAL 2
Country/State of Loss	SINGAPORE

### DETAILS OF OWN VEHICLE

Vehicle Registration Number	SLT6556B
<b>Insured/Policyholder</b>	
Name Of Registered Owner	LAW WEE LENG
NRIC No	SXXXX920C
Email Address	WWEELENG@HOTMAIL.COM
Mobile Phone No	(LOCAL) +65-83216555
Alternative Phone No	OFFICE-83216555

### Vehicle Particulars

Manufacturer	MITSUBISHI
Model	ATTRAGE 1.2 CVT
Exact Purpose for which vehicle was being used at time of accident	PRIVATE USE
Are you claiming under your own insurance policy for repair to your vehicle?	NO
If No, Please state action to be taken	THIRD PARTY
Vehicle Category	PRIVATE CAR

### Insurance Company

Name of Insurance Company	AIG ASIA PACIFIC INSURANCE PTE. LTD.
Type Of Coverage	COMPREHENSIVE
Fleet Policy	NO
Policy Number	1700073518-02
Cover Note Number	

### Driver

Name of Driver	LIM YONG FONG
NRIC No	SXXXX277D
Date Of Birth	11/12/1976
Occupation	INDOOR
Date Of Driving Pass	30/09/2010
Driving Experience	9 YEARS AND 10 MONTHS
Gender	FEMALE
Mobile Number	(LOCAL) +65-91864974
Fax Number	
Contact Number	
Email Address	WWEELENG@HOTMAIL.COM



Address BLK 455B ANG MO KIO STREET 44 #19-21  
Postcode 562455  
Was driver an employee of the Insured's Company NO  
If No, Relationship of the Driver with the Insured SPOUSE  
Vehicle Registration Number of Driver's Own Vehicle -  
Insurance Company of Driver's Own Vehicle -

#### General Information of the Accident

Type Of Accident COLLISION - HEAD TO REAR  
Weather Conditions CLEAR  
Road Surface DRY

#### Other Information

Was any foreign vehicle involved in this accident? NO  
Number of vehicles (including own vehicle) involved in the accident 2  
Was any body injured in the Accident? YES  
Was any injured conveyed to hospital by ambulance? NO  
Was any other material or property damaged? YES  
I have been approached by unknown person(s) soliciting/offering accident claims assistance. NO  
Number of Passengers (Including Driver) 2  
Passenger 1 NAME: : LAW JIA XU  
GENDER: : MALE

#### Details of Police Action

Was the accident reported to the police? YES  
If Yes, Please state which Police Station  
Police Station Name ANG MO KIO SOUTH NEIGHBOURHOOD POLICE CENTRE  
Police Station Address ROAD: 81 ANG MO KIO AVE 3 , POSTCODE: 569929 , COUNTRY: SINGAPORE  
Police Station Contact TEL NO: 1800-4519999 - FAX NO: 65535679  
Was notice of intended Prosecution given? NO  
If Yes, against whom?

#### Circumstances of Accident

Please refer to Sketch Plan & Police Report: T/20200813/2123

#### Attachment(s)

Are accident photos available for attachment? YES  
Was there any video captured by Car Camera? YES  
Was there any audio recorded? NO

#### DETAILS OF OTHER VEHICLE PROPERTY 1

Vehicle Registration Number SDY37R  
Vehicle Make/Model/Colour  
Details Of Properties  
Vehicle Category PRIVATE CAR  
Name of Driver GOH LYE HUAT  
NRIC/Passport Number SXXXX420C  
Contact Number 96787959  
Address

Ken

Sketch Plan Pg. 2

SKETCH PLAN

(A) SLT 6556 B

(B) SDY37 R

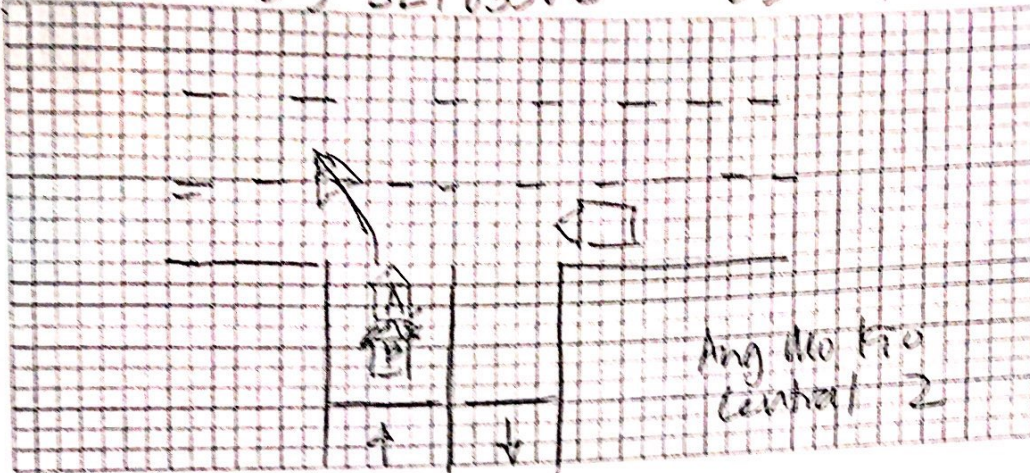

DESCRIBE CIRCUMSTANCES OF THE ACCIDENT

Refer to Police Report

Police Report No: T/20200813/2123

DECLARATION

I/We declare the foregoing particulars are true in every respect.

Policyholder's Signature

Date & Time: 14 AUG 2020

Driver's Signature

(If driver is not the policyholder)

Date & Time: 14 AUG 2020

Reporting Centre Personnel's Signature

Name: Tarcia Canay

NRIC/FIN No.: 14 AUG 2020

CRAB/C Sketch Uniform\_V3



Ken

F



**SINGAPORE  
POLICE FORCE**

Police Report Pg. 1



T/20200813/2123

Police Station Of Origin:  
Ang Mo Kio South N.P.C  
81 Ang Mo Kio Avenue 3 SINGAPORE  
569929  
Tel No: 1800-4519999

1 of 3

Report No. T/20200813/2123

## REPORT OF A TRAFFIC ACCIDENT

Date/Time Report Made: 13/08/2020 21:37	Vide Report No.:	Station Diary No.: 108
--	------------------	---------------------------

<b>Informant's Particulars</b>			
Name of Informant: LIM YONG FONG		Address: APT BLK 455B ANG MO KIO STREET 44 #19-21 SINGAPORE 562455	
ID Type / ID No.: NRIC NO / S7663277D		Contact No.: Home/Office: Mobile: 91864974	
Nationality: SINGAPORE CITIZEN		Email:	
Sex: Female	Age: 43	Date of Birth: 11/12/1976	Type of Informant: Driver
Race: Chinese		Language:	Institution / School Name:
Occupation: PART TIME CLEANER		Driving Licence Information: Class: 2B,3 Date of Expiry:	

<b>General Information of the Accident</b>				
Type of Accident:	Non-Injury Others	Drink Drive: No	Date/Time of Accident: 13/08/2020 17:20	Type of Location: Car Park
Location: ANG MO KIO CENTRAL 2				
Weather: Clear		Road Surface: Dry	Road Speed Limit:	
Traffic Flow: One Way		Traffic Control: Not Controlled	Traffic Volume: Heavy	
Type of Collision: Between Moving Vehicles - Head To Rear			Anyone conveyed by ambulance: No	

<b>Details of Vehicle Involved</b>						
Vehicle No.	Type	Make	Model	Color	Condition	No. of Passenger
SDY37R	Car				No Damage	0
SLT6556B	Car				Slightly Damaged	0

<b>Details of Person Involved</b>	
Any Pedestrian Involved: No	
No. of Pedestrians Injured: NIL	Use of Pedestrian Crossing: NA



**SINGAPORE  
POLICE FORCE**



T/20200813/2123

2 of 3

Report No. T/20200813/2123

Police Station Of Origin:  
Ang Mo Kio South N.P.C  
81 Ang Mo Kio Avenue 3 SINGAPORE  
569929  
Tel No: 1800-4519999

## CONTINUATION OF REPORT

Driver		ID No.	S7663277D
Name	LIM YONG FONG		Contact No.
Related Vehicle	SLT6556B (Car)		91864974
Hospital/Clinic	NIL	Class of Driving Licence & Expiry Date	Class: 2B,3 Date of Expiry: NIL
Date Treatment	NIL	Date Discharge	NIL
No. of Days granted Medical Leave	NIL	Degree of Injury	NIL

**Brief Details.**

On the 13/08/2020 at about 1720hrs, I was travelling in the vehicle bearing plate number SLT6556B along Ang Mo Kio Central 2, I was exiting the open spaced carpark.

Upon leaving the gantry, I inched out my vehicle slightly to check if there was any oncoming vehicle or pedestrian. I suddenly felt a hit at the rear of my vehicle. Upon making a check, I noticed another vehicle had hit onto my vehicle rear.

The vehicle bearing plate number SDY37R had no damages however due to the slight accident, my vehicle sustained slight scratches at the left rear and a slight dent can be seen.

There was no government properties damaged not any injuries due to the accident. I have an in car camera and it recorded the accident.