

SINGAPORE ACCIDENT STATEMENT

IMPORTANT NOTICE

1. Please report correctly the details of the accident to speed up the claims process.
2. This Form must be completed by the Policyholder and/or the Authorised Driver.
3. Information provided must be as truthful and accurate as possible. Any wilful misrepresentation or withholding of material facts may allow insurance companies to repudiate policy liability.
4. The issue and acceptance of this Form by insurance companies is not an admission of policy liability on the part of the insurance companies.
5. Any false reporting may be referred to the Police for investigation.
6. This report will be forwarded by the insurers of the GIA Records Management Centre established by the General Insurance Association of Singapore (GIA) for archiving and that copies of this report will, for a fee, be made available upon application by interested parties.
7. By the lodgement of this report to the insurers, you hereby consent to the archiving of this report at the centre and to copies of the report being made available aforesaid.

ACCIDENT STATEMENT

Date Of Report	23/10/2018 09:56
Date Of Accident	22/10/2018 15:15
Exact Location Of Accident	CORONATION RD NEAR PRINCE RD
Country/State Of Loss	SINGAPORE

DETAILS OF OWN VEHICLE

Vehicle Registration Number	SKE9627B
Insured/Policyholder	
Name Of Registered Owner	PANG CHIN CHUNE IVAN
NRIC No	S7139380A
Email Address	IVANPANG27@GMAIL.COM
Mobile Phone No	(LOCAL) +65-90888353
Alternative Phone No	OTHERS-90888353
Vehicle Particulars	
Manufacturer	VOLVO
Model	S60
Exact Purpose for which vehicle was being used at time of accident	PRIVATE USE
Are you claiming under your own insurance policy for repair to your vehicle?	NO
If No, Please state action to be taken	THIRD PARTY
Vehicle Category	PRIVATE CAR
Insurance Company	
Name of Insurance Company	AIG ASIA PACIFIC INSURANCE PTE. LTD.
Type Of Coverage	COMPREHENSIVE
Fleet Policy	NO
Policy Number	1800023713
Cover Note Number	
Driver	
Name of Driver	PANG CHIN CHUNE IVAN
NRIC No	S7139380A
Date Of Birth	27/10/1971
Occupation	OUTDOOR
Date Of Driving Pass	09/05/1996
Driving Experience	22 YEARS AND 5 MONTHS
Gender	MALE
Mobile Number	(LOCAL) +65-90888353
Fax Number	
Contact Number	OTHERS-90888353
Email Address	IVANPANG27@GMAIL.COM

Address 29 ELIAS ROAD
#06-20
Postcode 519933
Was driver an employee of the Insured's Company NO
If No, Relationship of the Driver with the Insured OWNER
Vehicle Registration Number of Driver's Own Vehicle -
Insurance Company of Driver's Own Vehicle -

General Information of the Accident

Type Of Accident SIDE SWIPE
Weather Conditions CLEAR
Road Surface DRY

Other Information

Was any foreign vehicle involved in this accident? NO
Number of vehicles involved in the accident
Was any body injured in the Accident? YES
Was any injured conveyed to hospital by ambulance? NO
Was any other material or property damaged? YES
I have been approached by unknown person(s) soliciting/offering accident claims assistance. NO
Number of Passengers (Including Driver) 1

Details of Police Action

Was the accident reported to the police? NO
If Yes, Please state which Police Station
Was notice of intended Prosecution given? NO
If Yes, against whom?

Circumstances of Accident

PLS REFER TO THE ATTACHED STATEMENT.

Attachment(s)

Are accident photos available for attachment? YES
Was there any video captured by Car Camera? YES
Remarks/ Reasons: WITH WORKSHOP
Was there any audio recorded? NO

DETAILS OF OTHER VEHICLE PROPERTY 1

Vehicle Registration Number YP3282C
Vehicle Make/Model/Colour
Details Of Properties
Vehicle Category COMMERCIAL VEHICLE
Name of Driver
NRIC/Passport Number
Contact Number
Address
Postcode
Insurance Company Name
Nature Of Damage
No. Of Passenger (Including Driver)

DETAILS OF INJURED PERSON 1

Name	PANG CHIN CHUNE IVAN
Approximate Age	
Injuries Sustain	SLIGHT
Injured person in which vehicle?	SKE9627B
Were seat belts worn?	YES
Was this injured conveyed to hospital by ambulance?	NO
Address	
Postcode	

SKETCH PLAN

2/2/2019

Individual Statement

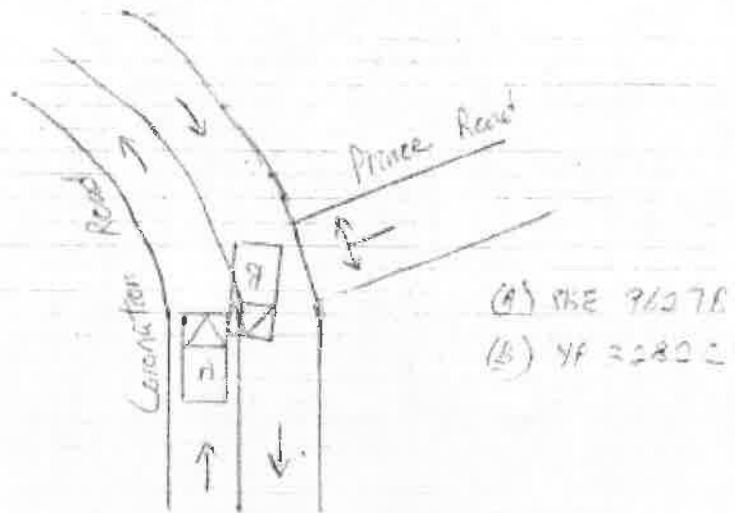

DESCRIBE CIRCUMSTANCES OF THE ACCIDENT

On 22/10/18 at @ 15:15 hrs I was travelling in my vehicle (SKE 96278) along Coronation Road towards Buxton Road direction near to Prince Road within my lane. While approaching the bend, I saw a lorry coming from opposite direction and I stopped my vehicle within my lane. Suddenly, the lorry (YF 32822) cut into my lane and collided onto the right side of my vehicle.

DECLARATION

I have declared that the above information is true and correct to the best of my knowledge.

[Signature]
Date: 23/10/18
Name: [Name]

[Signature]
Date: 23/10/18
Name: [Name]

[Signature] 23/10/18
Date: 23/10/18
Name: [Name]

Accident Photo

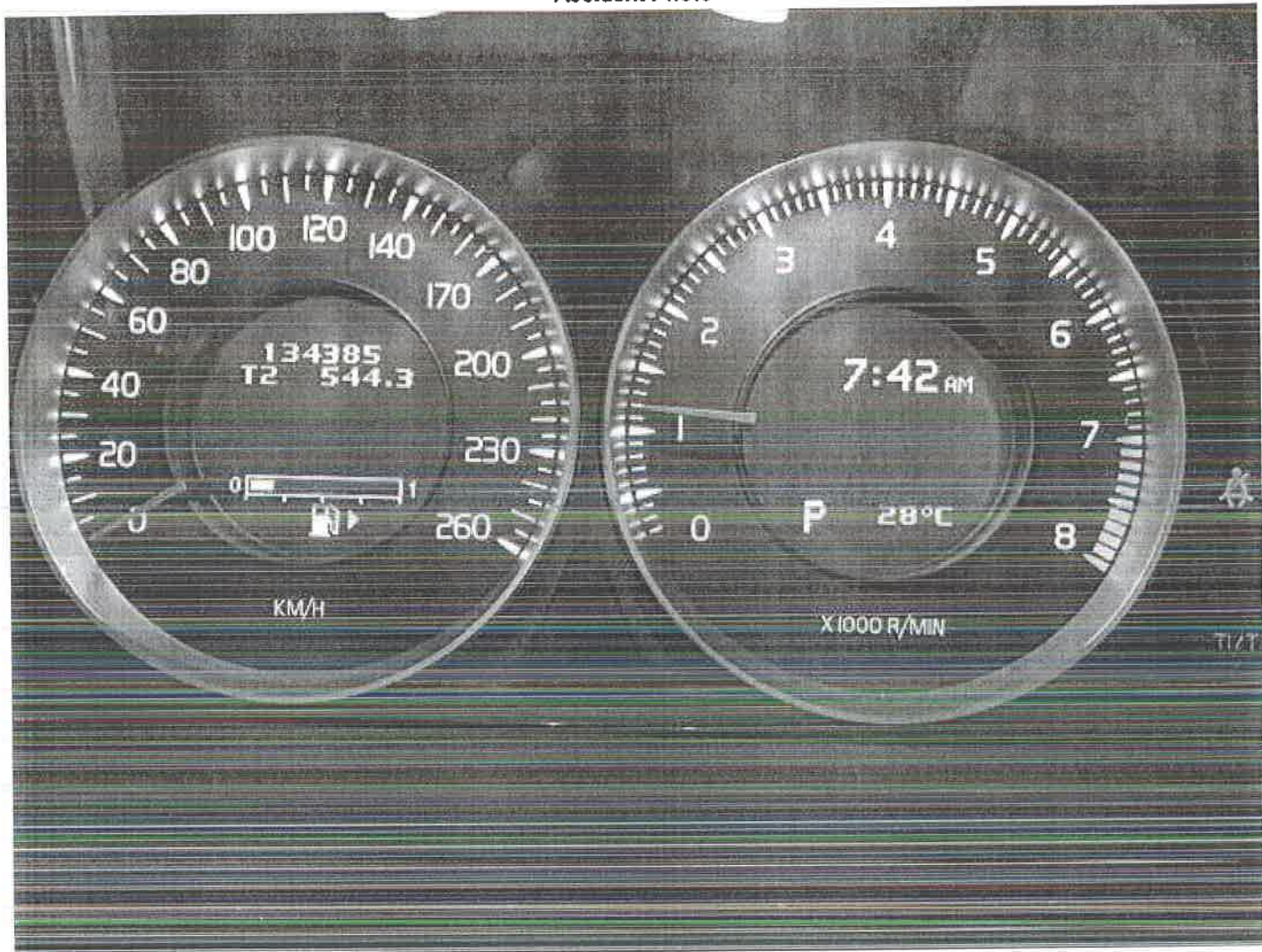

Accident Photo

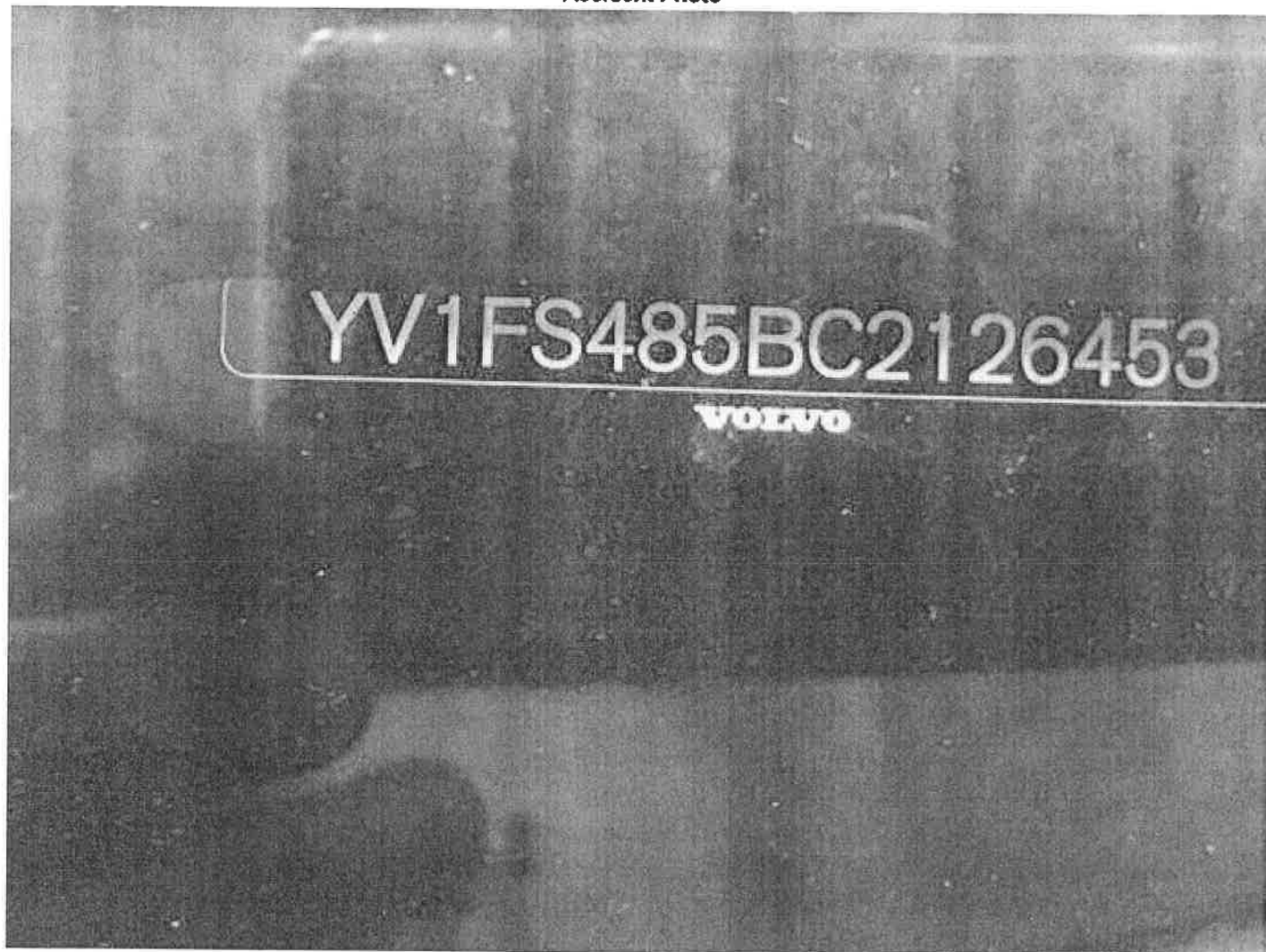

Accident Photo



Accident Photo



Accident Photo



Accident Photo



Accident Photo

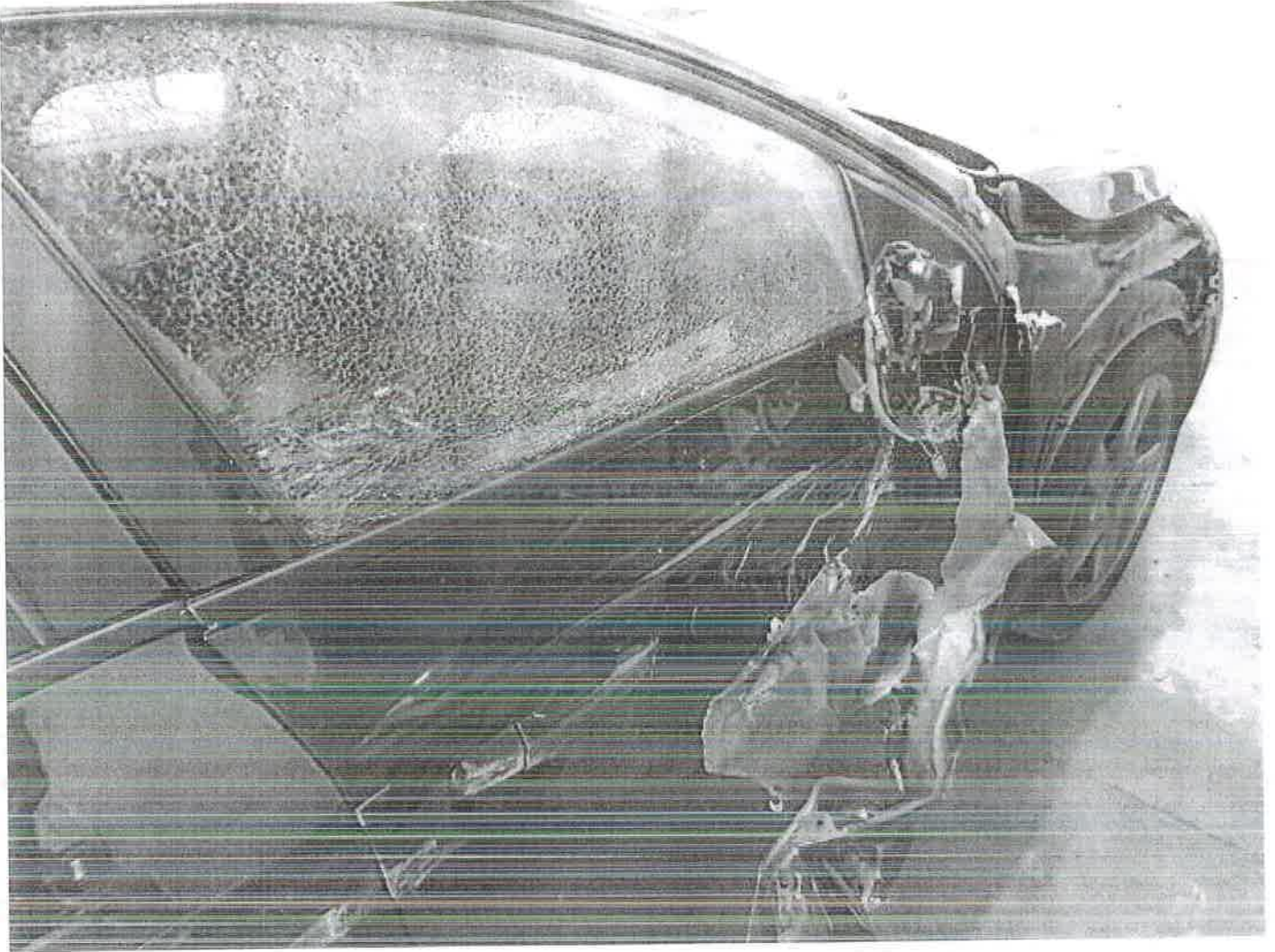

Accident Photo

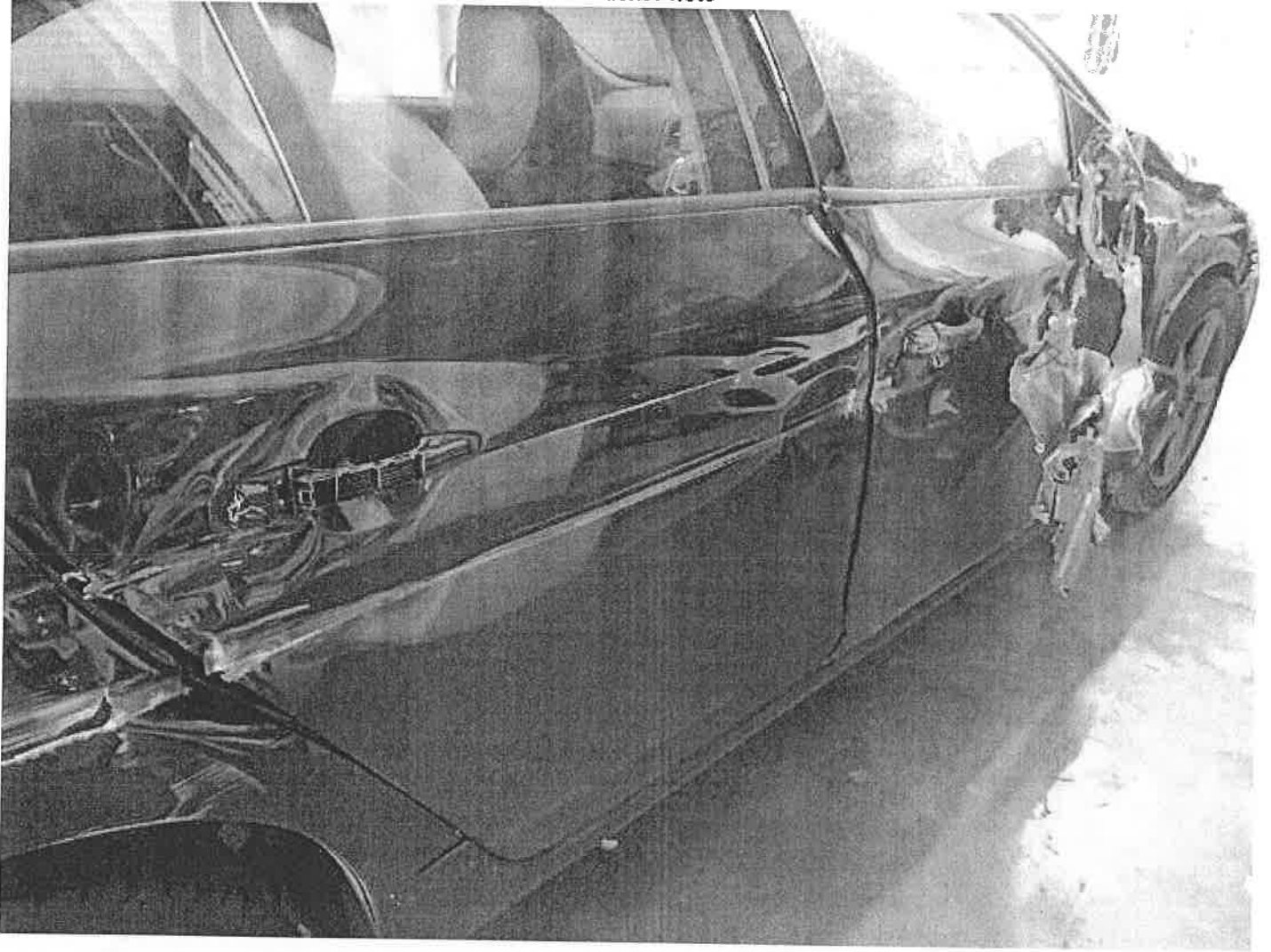

Accident Photo

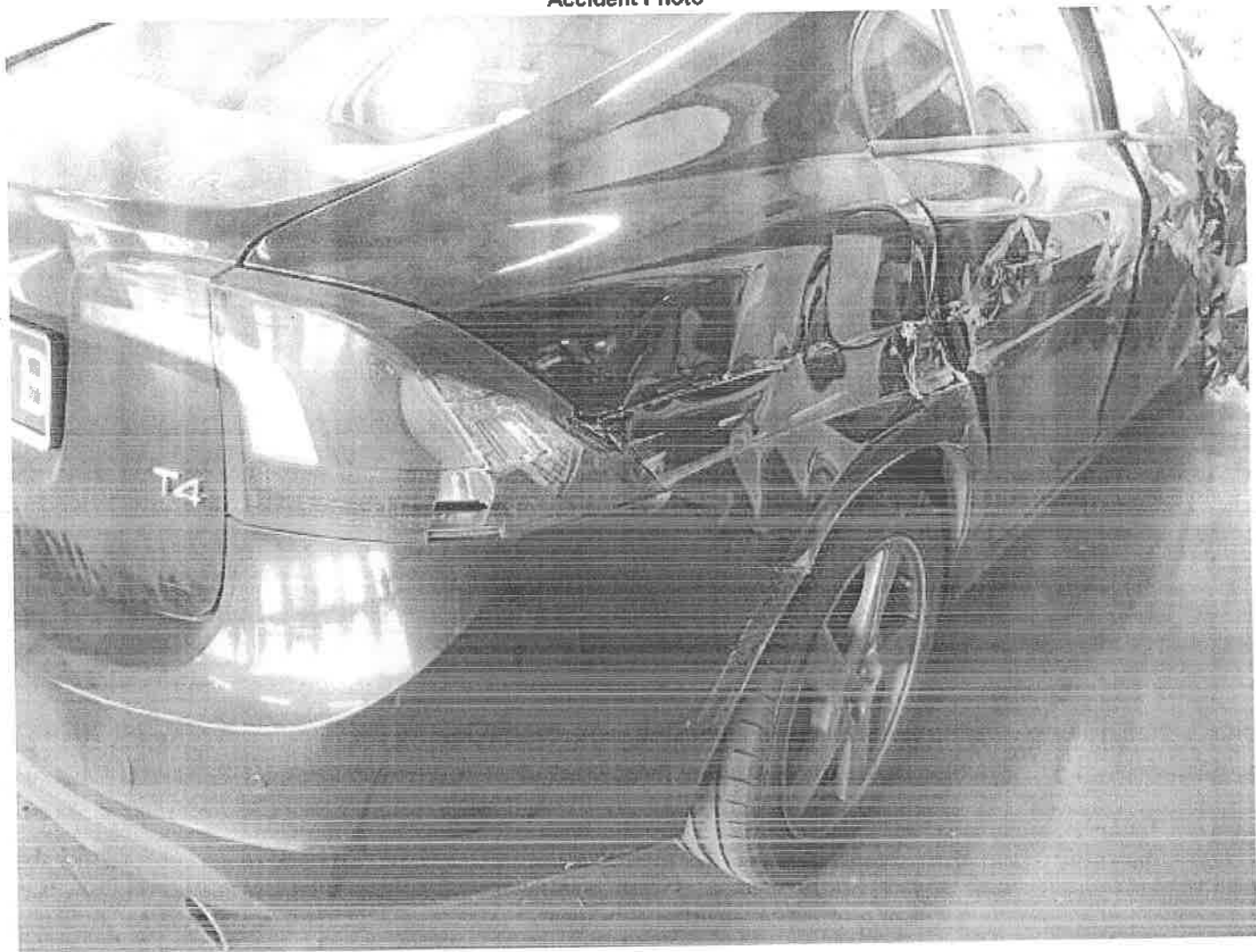

Accident Photo



Accident Photo





CERTIFICATE OF INSURANCE

AUTOPLUS PRIVATE VEHICLE

Name of Policyholder : PANG CHIN CHUNE IVAN
Period of Insurance : 08 Mar 2018 To 19 Apr 2019
Engine No. : B4164T1073058
Chassis No. : YV1FS485BC2126453

Vehicle No. : SKE9627B
Policy No. : 1800023713
Endorsement No. : 000000000185072
Issued Date : 08 Mar 2018

ABOUT THE COVER

Make/Model : VOLVO S60 T4

Engine Capacity/Tonnage : 1,596.00 CC

Driver Restriction : NA

Sum Insured : Market Value

Off Peak Car : No

First Year of Registration : 2012

Insuring with COE/PAF : Yes

Person or Classes of Persons Entitled to Drive* :

a) The Policyholder

b) Any other person who is driving on the Policyholder's order or with his/her permission.

This Policy will indemnify the Policyholder or any authorised driver only if he/she meets the specified age condition.

You have to pay an additional sum of \$3,000 as "Young and/or Inexperienced Driver Excess" ("YIDR") if You are or Your Authorised Driver (named or unnamed) is under the age of 23 and/or has less than 2 years' driving experience.

Age Condition : All Age Condition

Limitation as to use* :

Use only for social, domestic and pleasure purposes and for the Policyholder's business. This Policy does not cover use for hire or reward, driving tuition, driving test, racing, pace-making, reliability trial or speed-testing, the carriage of goods other than samples in connection with any trade or business or use for any purpose in connection with Motor Trade.

Loss of Use 1500cc - 1800cc Optional

* Limitations rendered inoperative by Section 8 of the Motor Vehicles (Third-Party Risks and Compensation) Act (Cap. 189) and Section 96 of the Road Transport Act, 1987 (Malaysia), are not to be included under these headings.

EXCESS

Section 1

Fire - \$0 Own Damage - \$1400 Theft - \$0 Flood Cover - \$0

Section 2

Property Damage - \$0

Windscreen : \$100

Named Driver and Excess (where applicable)

LOH KERN HONG - \$1400 (Own Damage), PANG CHIN CHUNE IVAN

APPROVED REPORTING CENTRES/AUTHORISED REPAIRERS (FOR CLAIMS RELATED REPAIRS)

Approved Reporting Centres/ AIG Authorised Repairers (For claims related repairs)

Any accident repairs to the Vehicle must be carried out by one of our Authorised Repairers. Within the first 3 years of the first registration of the Vehicle in Singapore, You have the option of having the accident repairs carried out at the Sole Agent's workshop.

For other Approved Reporting Centres/AIG Authorised Repairers, please contact our 24-hour accident emergency hotline at +65 6338 6200. Alternatively, You may refer to AIG website www.aig.com.sg or AIG SG Mobile App. Simply search and download "AIG SG" from iTunes or Google Play.

IMPORTANT NOTES

Hire Purchase Company/Employer's Loan: HENLY ENTERPRISES CO PTE LTD

We hereby certify that the policy to which this Certificate of Insurance relates is issued in accordance with the provisions of the Motor Vehicles (Third Party Risks and Compensation) Act (Cap. 189), Part IV of the Road Transport Act, 1987 (Malaysia) and Motor Vehicles (Third Party Risks) Rules, 1959 (Malaysia).

0504259000

HENLY ENTERPRISES CO PTE LTD
18 UBI ROAD 4 #02-07 UBI CAR MALL
SINGAPORE 408616

Underwritten by AIG Asia Pacific Insurance Pte. Ltd.

AIG Asia Pacific Insurance Pte. Ltd.

AUTHORISED REPRESENTATIVE

Henly Enterprises Co Pte Ltd

> Back to OneMotoring

Enquire PARF/COE Rebate for Registered Vehicle

Vehicle Owner Particulars

Owner ID Type: Singapore NRIC
Owner ID: 9380A

Vehicle Details

Vehicle No.: SKE9627B
Vehicle to be Exported: No
Intended Deregistration Date: 22 Oct 2018
Vehicle Make: VOLVO
Vehicle Model: S60 T4 1.6 AT ABS D/AB 2WD 4DR TC
Primary Colour: Black
Manufacturing Year: 2012
Engine No.: B4164T1073058
Chassis No.: YV1FS485BC2126453
Maximum Power Output: 132.0 kW (177 bhp)
Open Market Value: \$35,461.00
Original Registration Date: 20 Apr 2012
First Registration Date: 20 Apr 2012
Transfer Count: 1
Actual ARF Paid: \$35,461.00

Intended PARF Rebate Details

PARF Eligibility: Yes
PARF Eligibility Expiry Date: 19 Apr 2022
PARF Rebate Amount: \$23,049.00

Intended COE Rebate Details

COE Expiry Date: 19 Apr 2022
COE Category: A - Car (1600cc & below)
COE Period(Years): 10
QP Paid: \$64,201.00
COE Rebate Amount: \$22,429.00
Total Rebate Amount: \$45,478.00

The information contained herein is correct as at 22 Oct 2018

OK





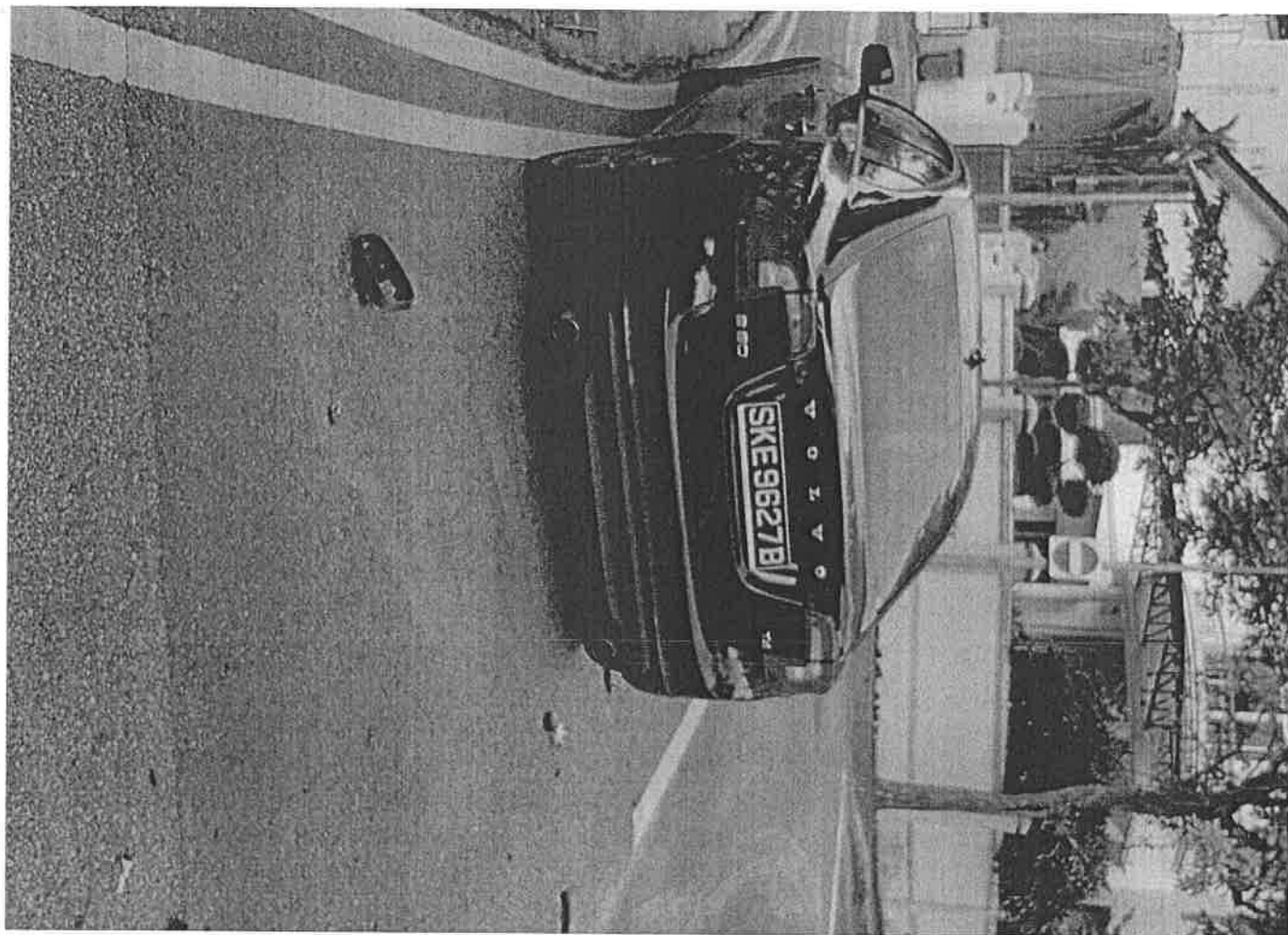

ff

186 5888
756 3888



实力搬运
POWER MOVER

POWER MOVER & RENOVATION SERVICES

top for All Kinds of Jobs

一站式搬运服务

3021 Ubi Ave 2 #03-179 Singapore 408897

: 6400 2373 Email: power_mover@live.com

Reg. No.: 52

The Name You Won't Reject

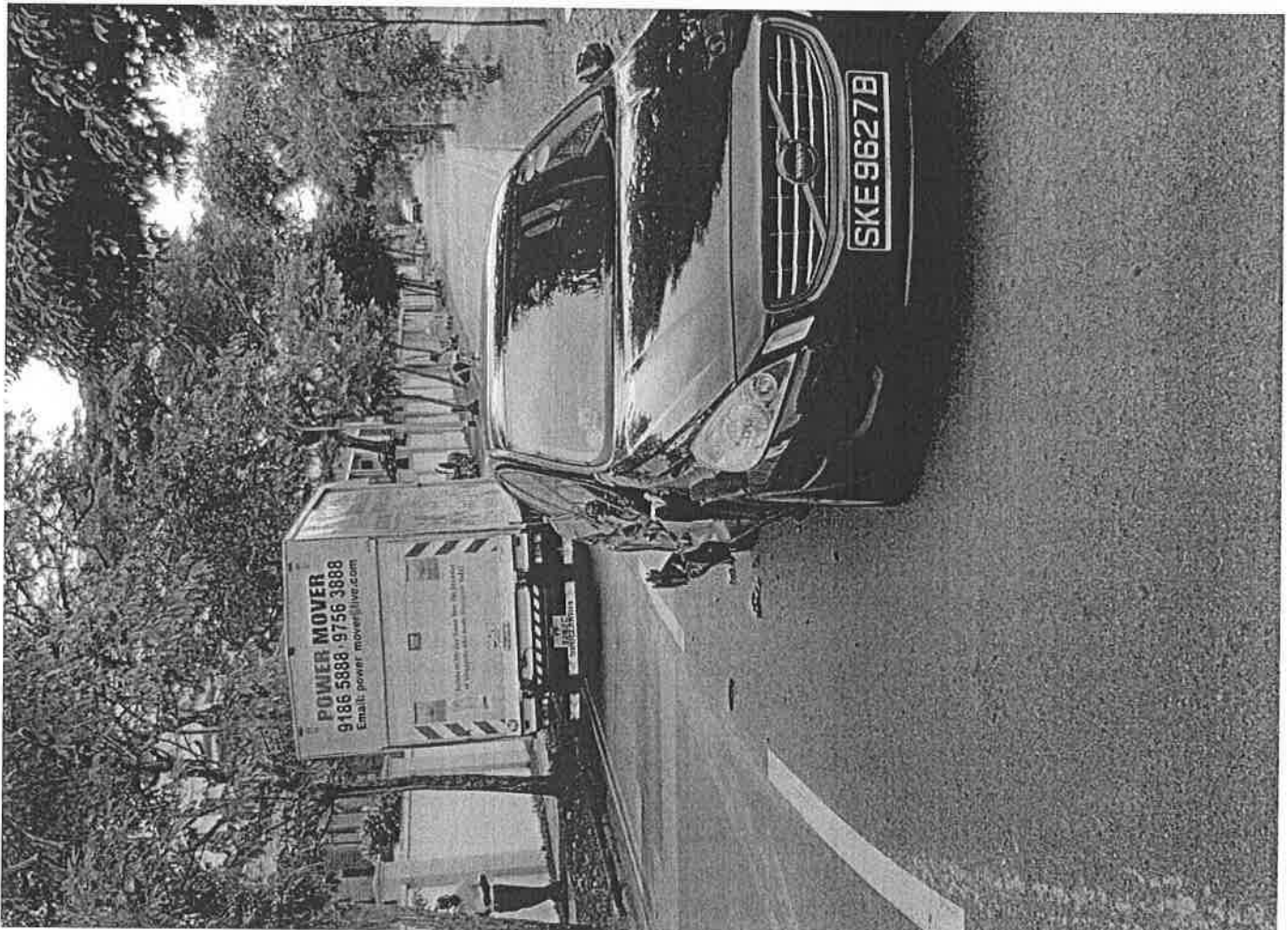

YOU ARE LICENSED TO DRIVE VEHICLES IN THE FOLLOWING CLASS(ES)

		EFFECTIVE DATE
Class 2B	Motorcycles =< 200 cc	01 Nov 1984
Class 3	Motor Cars =< 3000kg with =<7 passengers, exclusive of the driver; and other motor vehicles =< 2500kg	03 Aug 1988
Class 4	*Motor vehicles which are constructed to carry load or passengers and the unladen weight > 2500kg *Motor vehicles which are not constructed to carry load and the unladen weight < 7250kg	01 Feb 1991
Class 5	Motor vehicles not constructed to carry any load and the unladen weight > 7250kg	22 Apr 1991

NP 428A

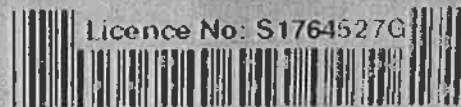

Licence No: S1764527G

REPUBLIC OF SINGAPORE DRIVING LICENCE



Licence Number **S1764527G**

Name

NEO ENG CHOON JEFFERY

Birth Date: **29 Oct 1966**

Issue Date: **11 Feb 2014**



002272395B

TWINCAR RENTAL

Business Registration Number : 53092815M

Blk 2 Kaki Bukit Avenue 2 #01-17 Kaki Bukit Autohub, Singapore 417921

Tel: 68420051 Fax : 67410510 email: sales@n51.com.sg

Invoice To :

IVAN PANG CHIN CHUNE
29 ELIAS ROAD
#06-20
SINGAPORE 519933

INVOICE

Invoice No. 13-2384

Date 13/11/2018

		Hirer's Car No.	VHA No.	Terms
		SKE9627B	71857	CASH
No. of Day	Description	Per Day	Amount (S\$)	
22	Car Rental from the period of 22/10/2018 to 13/11/2018. Vehicle no. SKT6805U Singapore Dollars Two Thousand Six Hundred and Forty Only	120.00	2,640.00	
		Total	\$2,640.00	

TWINCAR RENTAL



Authorised Signature



TWINCAR RENTAL
Kaki Bukit Autohub @ 2 Kaki Bukit Ave. 2 #01-18
Singapore 417921 Tel: 6744 0510 / 6842 0051

VHA No: 71857
SKE 96278 CT (10r)

ROC NO. 53092815M

VEHICLE RENTAL AGREEMENT

HIRER'S PARTICULAR

Name: (as in I/C) PANG CHIN CHINE WAN

NRIC/PASSPORT No: S 7139380 A

Address (Res): 21 ELIAS ROAD
#06-20 S(519933)

Name & Address of Employer:

Occupation: _____ Driving Exp: _____

Driving Licence No: S 7139380A D/L Type: Local / International

Pass Date: 07/05/1996 Date of Birth: 22/10/1971

Tel: (O) _____ (R) _____ HP 9088 9353

ADDITIONAL DRIVER'S PARTICULARS

Name: (as in I/C) _____

NRIC/PASSPORT No: _____

Address (Res): _____

Driving Licence No: _____ D/L Type: Local / International

Pass Date: _____ Date of Birth: _____

Occupation: _____ Driving Exp: _____

VEHICLE CHECKLIST

INDICATE:
D - DENTS
S - SCRATCHES
A - ACCIDENTS

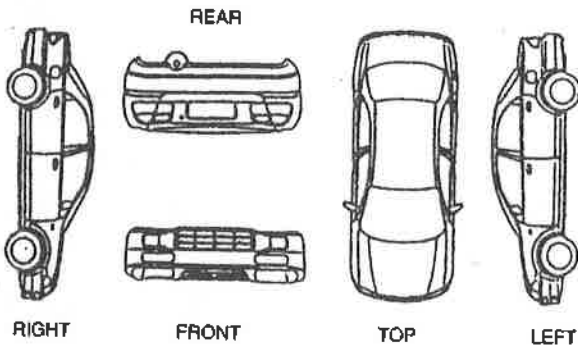

ACCESSORIES CHECK

- | | | |
|---------------------------------------|--------------------------------------|-------------------------------------|
| <input type="checkbox"/> Ashtray | <input type="checkbox"/> Cig Lighter | <input type="checkbox"/> S/Tyre |
| <input type="checkbox"/> STD Tools | <input type="checkbox"/> Jack | <input type="checkbox"/> Hub Caps |
| <input type="checkbox"/> Radio / Cass | <input type="checkbox"/> CD | <input type="checkbox"/> Cartridges |

Vehicle No: SKE 64054

Replace Veh No: _____

Mileage Out: _____

Mileage Out: _____

Make & Model: Toyota Hilux

Auto / Manual
Group: _____

OUT: Date 22/10/18

Time: 1800hrs

HIRE/PERIOD EXPIRY

NON-WAIVER EXCESS: \$ 4000

CHARGES

Daily	@ \$	<u>120</u>	per day	<u>22</u>	<u>\$2640.00</u>
Weekly	@ \$		per week		
Monthly	@ \$		per month		
Hours	@ \$		per hour		
Others	@ \$				
CDW	@ \$		per day/month		
PAI	@ \$		per day/month		
Delivery Service					

SUB-TOTAL \$

PETROL LEVEL

Out	E	1/4	1/2	3/4	F
In	E	1/4	1/2	3/4	F

EXTENSION

Collection Service

Misc.

TOTAL CHARGE \$ 2640.00

Rented out by:

Hirer's Signature

Addition Driver's Signature

I have read and agree to the terms & condition on both sides of this agreement. If I have presented a charge/credit card for payment, I agree that all amounts payable under this agreement and for parking and traffic infringements may be billed to that account and my signature above will be considered to have been made on the charge/credit card voucher. All information I have given TWINCAR RENTAL in connection with this Agreement is true.

* IMPORTANT

- ONLY PERSONS ABOVE 23 YEARS OF AGE WITH MORE THAN 2 YEARS DRIVING EXPERIENCE, AUTHORISED, LICENSED AND SIGNING THIS AGREEMENT MAY DRIVE THE VEHICLE.
- ALL PARKING AND TRAFFIC VIOLATIONS ARE THE RESPONSIBILITY OF THE HIRER, AN ADMINISTRATIVE CHARGE WILL BE LEVIED ON ANY TRAFFIC VIOLATIONS REDIRECTED.
- THE HIRER SHALL BE LIABLE FOR EXCESS CHARGES FOR ANY LATE RETURN, AT THE RATE SHOWN PER HOUR OR PER DAY, INCLUSIVE OF CDW AND/OR PAI WHERE APPLICABLE.
- IN CASE OF ACCIDENT, THE HIRER SHALL REPORT TO RENTAL OFFICE IMMEDIATELY. IF THERE IS BODILY INJURIES, A POLICE REPORT MUST BE MADE WITHIN 24 HOURS.
- VEHICLE IS STRICTLY FOR SINGAPORE USE ONLY. AND MAY NOT BE DRIVEN OUT OF SINGAPORE WITHOUT PRIOR CONSENT OF THE COMPANY TWINCAR RENTAL.

RETURN OF VEHICLE - THE HIRER / DRIVER IS REQUIRED TO SIGN IN THE COLUMN "SIGNATURE OF HIRER / DRIVER" FAILING WHICH THE DAY AND TIME INSERTED BELOW SHALL BE DEEMED TO BE THE DAY AND TIME THE VEHICLE IS RETURNED TO TWINCAR RENTAL AND THE SAME SHALL BE ACCEPTED AS CONCLUSIVE EVIDENCE OF THE SAME AND SHALL NOT BE CHALLENGED OR QUESTIONED ON ANY ACCOUNT WHATSOEVER.

DATE IN	TIME IN	MILEAGE	CHECKED BY	REMARKS	SIGNATURE OF HIRER/DRIVER
<u>13/11/2018</u>	<u>16:06HRS</u>				

Issued by: _____

TwinCar AUTOMOTIVE PTE LTD

Kaki Bukit AutoHub

2 Kaki Bukit Ave 2

#01-17 / #01-18 / Heavy Vehicle #01-08 / Spray Painting #02-27

Singapore 417921 Tel No. : +65 6842 0051 Fax No. : +65 6741 0510

E-Mail : sales@n51.com.sg

Company Reg. No. : 200714616M

GST Registration No. : 200714616M

IVAN PANG CHIN CHUNE

29 ELIAS ROAD #06-20

SINGAPORE 519933

Contact : 90888353

TAX INVOICE

Date : 24/06/2020

Date in : 22/10/2018

Vehicle Num. : SKE9627B

Make/Model : VOLVO S60 T4 1.6 AT ABS D/AB 2WD 4DR TC-2012

Chassis/Eng# : YV1FS485BBC2126453/B4164T1073058

Accident Date : 22/10/2018

Claim No : CLM14259

Reference : OCT-33/2018

Policy No. : 1800023713 (19/04/2019)

LUMP SUM REPAIR BILL

AS PER SURVEYOR REPORT

REF : CAS/20-05/002 DATED 24/10/2018

BY CONSTANT APPRAISER SERVICES

Amount S\$

49,800.00

E. & O.E. Sub S\$: 49,800.00

Add GST (7 %) S\$: 3,486.00

Total Amount S\$: 53,286.00



for TWINCAR AUTOMOTIVE PTE LTD



Land Transport Authority
10 Sin Ming Drive
Singapore 575701
GST Registration No. : M4-0006529-2

Print Date/Time : 22 Oct 2018 / 18:29:21

Receipt Date/Time : 22 Oct 2018 / 18:29:21

Tax Invoice/Receipt

Receipt No. : ITNET-00000-181022-002121

Previous Receipt No. :

S/N	Item Description/ Business Transaction Reference No.	Amount Before GST (S\$)	GST Amount (S\$)	Amount After GST (S\$)
Result of Insurance Enquiry - YP3282C				
As at 22 Oct 2018/15:15:00				
Insurance Co: CHINA TAIPING INSURANCE (SINGAPORE) PTE LTD				
1	Insurance Enquiry - YP3282C			
	Enquiry Fee	7.00	0.49	7.49
	20181022182844103075			
Sub-Total		7.00	0.49	7.49
Total Before Rounding		7.00	0.49	7.49
Rounding Difference				0.04
Total Amount Payable				7.45
Paid By				
	xxxxxxxxxxxx2392	Credit Card: Visa/MasterCard		7.45
Total				7.45
Cash Change				0.00
Tendered Amount				7.45
Excess Refundable Amount				0.00

THANK YOU AND HAVE A NICE DAY!

Please ensure that all payments to the Authority are good and promptly settled by the payment service provider / financial institution. Otherwise, the transaction and receipt is considered void and late fee may apply.

Enquire Vehicle Owner Details

Enquire Vehicle Owner Details (As At 22 Oct 2018 / 15:15:00)

Vehicle Owner Details

Owner ID Type:

Business

Owner ID:

53165608W

Owner Name:

SKY MOVER & RENOVATION SERVICES

Registered Address Type:

HDB / HUDC

Registered Block/House No.:

5

Registered Street Name:

UPPER BOON KENG ROAD

Registered Unit No.:

01 - 12

Registered Building Name:

KALLANG HEIGHTS

Registered Postal Code:

380005

Vehicle Insurance Details

Vehicle No.:

YP3282C

Make Description/Model:

**MITSUBISHI / CANTER FEB21ER4SDEB
(CBU)**

Insurance Company Name:

**CHINA TAIPING INSURANCE (SINGAPORE)
PTE LTD**

Save as PDF

OK →

Print



Thank you

Ng Ching Boon Eric has successfully logged out.

Your last login date and time was 03 Jul 2020, 14:25:13.

To return to ONE.MOTORING, please click [here](#)

For security reasons, please **CLEAR YOUR CACHE** after each session.

Session Transaction History

S/No.	Asset Type	Asset ID	Asset Owner ID	Transaction Type	Transaction Amount(S\$)	Log Date/Time
1	Vehicle	YP3282C -		18.19 Enquire Veh Owner Info (Others) by Law Firm	7.49	03 Jul 2020 / 14:25:57