

ASS. REC. BY:

Steve

REF:

## ASSIGNMENT

From:

Date:

Estimated Cost:

☒ OD ☐ TP/WS ☐ TP RES ☐ OD RES ☐ EVA ☐ INV ☐ MV

To inspect Vehicle No:

at Workshop m/s

of

Insured:

Policy No.

Claims No.

Sum Insured:

Excess:

(Client's Record)

Make of Veh:

(Policy Condition)

 Remark: The veh had commenced its  
repair at the time of inspection.

N/S	O/S

Bal. or Market Value:

IDAC Accident Report:

Consistent? : Yes or No

GIA / PR Seen:

Consistent? : Yes or No

Est. Repairs:

days

Res.: Yes or No

Lum Sum:

%

3 Val.: Yes or No

CA / REV / REP. / 24 HRS

Date:

Person Contacted:

Vehicle: IN / OUT

Veh No:

GBK 1914A

Yr Regn:

31/1/20

Type: M.Car / M.Cycle / Bus / Van / Lorry / Taxi / Prime Mover /

Truck / Trailer or

Make:

Toyota Hiarc

c.c

2982

Colour:

Silver

A/C: Insured / Std / NI / NA

Sp. Reading

N/A

T/Radio: Insured / Std / NI / NA

Eng/No:

C/No:

JTFHT02P200250027

Gen. Cond: Good / Fair / Poor / Burnt

Steering: In order / Jammed / Leaked / Burnt or

Brake: In order / Jammed / Leaked / Burnt or

Modl: Nil / S/Rim / STD A/Rim or

Tyre Size:

F:

185R15C

R:

11

☒ BS ☐ DUN ☐ EXNOVA ☐ GY ☐ FS ☐ LIZA ☐ MIC ☐ OHTSU ☐ PIR ☐ SUMI ☐  
TOYO / YOKO or

Front

Rear

R/Bal.

5

mm

R/Bal.

5

mm

L/Bal.

5

mm

L/Bal.

5

mm

D.O.A.

11/8/20

D.O.I.

14/8/20

Survey held at

Efficient Motor

Des. of Damages: Frt / Rear / O/S / N/S / U/C / Rooftop or

Front RH, Rear RH

The U/C / Chassis frame / Body Structure affected due to collision.

Date / Time

Action / Instruction

MV-63K

Date/Time, File Pass to?

☐

: Prelim. Report

1)

Date/Time, File Return to?

☐

: Final Report

2)

Rep. Formed:

Lump Sum / L.E.T. C

Days Of Repair:

Resurvey No. of Trip:

Survey Fee:

Transportation:

S + RS, SI

Photos

Others

TOTAL

Add Fee:

☐

: Site Insp (\$

☐

: Interview (\$

☐

: Tech. Invs (\$

☐

: Weekend (\$

# EFFICIENT MOTOR & ENGINEERING WORKS PTE LTD

56 LOYANG WAY # 06-07 ENTERPRISE BUILDING SINGAPORE 508775

VEHICLE NO : GBK1914A

MAKE & MODEL : TOYOTA / HIACE VAN TURBO 5DR MT

CHASSIS NO : JTFHT02P200250027

DATE : 11 AUG 2020

CLAIM TYPE : OD CLAIM

D.O.A : 11 AUG 2020

TO : INDIA INTERNATIONAL INSURANCE PTE LTD

## ADJUSTMENT ON REPAIR COST & REPLACEMENT OF PARTS

S/No.	QTY	DESCRIPTION	CONDITION / REMARKS	COST PRICE	TOTAL PRICE
1	1	FRONT BUMPER / DR		\$ 170.00	\$ 170.00
2	1	FRONT BUMPER GRILLE / DR		\$ 60.00	\$ 60.00
3	1	FRONT BUMPER SIDE RETAINER RH / DR		\$ 55.00	\$ 55.00
4	1	FRONT FOG LAMP COVER RH / DR		\$ 42.00	\$ 42.00
5	1	FRONT BUMPER CENTER BEAM / X		\$ 85.00	\$ 85.00
6	1	FRONT BUMPER REINFORCEMENT / DR		\$ 90.00	\$ 90.00
7	1	FRONT BUMPER TOWING COVER RH / MIS		\$ 12.00	\$ 12.00
8	1	FRONT GRILLE TOP / MIS		\$ 90.00	\$ 90.00
9	1	FRONT GRILLE LOWER / MIS		\$ 120.00	\$ 120.00
10	1	FRONT GRILLE INNER / MIS		\$ 170.00	\$ 170.00
11	1	HEADLAMP ASSY RH / DR		\$ 280.00	\$ 280.00
12	1	HEADLAMP BRACKET RH / DR		\$ 10.00	\$ 10.00
13	1	BONNET / DO		\$ 200.00	\$ 200.00
14	1	BONNET LOCK / DT		\$ 35.00	\$ 35.00
15	1	BONNET HINGE RH / DT		\$ 22.00	\$ 22.00
16	1	FRONT CORNER PANEL RH / DO		\$ 55.00	\$ 55.00
17	1	FRONT CORNER PANEL BRACKET RH / DT		\$ 22.00	\$ 22.00
18	1	FIREWALL PANEL SUB ASSY / DO		\$ 400.00	\$ 400.00
19	1	DASHBOARD / CRU		\$ 380.00	\$ 380.00
20	1	DASHBOARD REINFORCEMENT / ?		\$ 260.00	\$ 260.00
21	1	FRONT WINDSCREEN GLASS / DR		\$ 500.00	\$ 500.00
22	1	FRONT WINDSCREEN GLASS MLDNG / CH7		\$ 35.00	\$ 35.00
23	1	WIPER PANEL GARNISH / CRU		\$ 170.00	\$ 170.00
24	1	WIPER PANEL GARNISH RH (SMALL) / DR		\$ 18.00	\$ 18.00
25	1	WIPER PANEL RUBBER RH (SMALL) / CH7		\$ 18.00	\$ 18.00
26	1	WIPER ARM RH / DT		\$ 35.00	\$ 35.00
27	1	WIPER LINK ASSY / ?		\$ 105.00	\$ 105.00
28	1	WIPER MOTOR / ?		\$ 280.00	\$ 280.00
29	1	TOYOTA LOGO / DR		\$ 28.00	\$ 28.00
30	1	FRONT STEP GARNISH RH / DR		\$ 55.00	\$ 55.00
31	1	FRONT BODY PILLAR OUTER RH / DO		\$ 190.00	\$ 190.00
32	1	COWL PANEL TOP SIDE RH / DO (inner)		\$ 55.00	\$ 55.00
33	1	HEADLAMP MOUNTING BRACKET RH / DT		\$ 38.00	\$ 38.00
34	1	FRONT DOOR RH / DO		\$ 550.00	\$ 550.00
35	2	FRONT DOOR HINGE RH / DT		\$ 35.00	\$ 70.00
36	1	FRONT DOOR GLASS RH / DT		\$ 80.00	\$ 80.00
37	1	FRONT DOOR SIDE MIRROR RH / DR		\$ 250.00	\$ 250.00
38	1	FRONT DOOR CHECKER RH / X		\$ 50.00	\$ 50.00
39	1	FRONT DOOR WEATHERSTRIP RH / TAT		\$ 65.00	\$ 65.00
40	1	FRONT DOOR POWER WINDOW RH / DR		\$ 85.00	\$ 85.00
41	1	FRONT DOOR REGULATOR MOTOR RH / X		\$ 220.00	\$ 220.00
42	1	FRONT DOOR LOCK RH / JUMPER		\$ 160.00	\$ 160.00
43	1	FRONT DOOR RUN CHANNEL RH / CH7		\$ 90.00	\$ 90.00
44	1	FRONT DOOR OUTER MOULDING RH / DT		\$ 40.00	\$ 40.00
45	1	FRONT DOOR INNER TRIMBOARD RH / CRU		\$ 330.00	\$ 330.00
46	1	FRONT DOOR SPEAKER RH / ?		\$ 180.00	\$ 180.00

1	1	FRONT DOOR SCUFF PLATE RH / DR	\$ 85.00	\$ 85.00
2	1	BRAKE PEDAL AND BRACKET /	\$ 230.00	\$ 230.00
3	1	ACCELERATOR PEDAL /	\$ 120.00	\$ 120.00
4	1	FRONT PILLAR GARNISH RH / CR4	\$ 80.00	\$ 80.00
5	1	WIRING HARNESS COVER RH / DR	\$ 35.00	\$ 35.00
6	1	AIR CLEANER BOX / DR	\$ 230.00	\$ 1,100.00
7	1	AIR CLEANER BOX TOP / BR	\$ 48.00	\$ 48.00
8	1	BRAKE BOOSTER / DD	\$ 450.00	\$ 450.00
9	1	BRAKE BOOSTER PUMP / DT	\$ 260.00	\$ 260.00
10	2	RIM HUB CAP RH X	\$ 65.00	\$ 130.00
11	1	FRONT SHOCK ABSORBER RH X	\$ 50.00	\$ 50.00
12	1	FRONT WHEEL BEARING RH X	\$ 90.00	\$ 90.00
13	1	FRONT WHEEL HUB RH X	\$ 115.00	\$ 115.00
14	1	FRONT LOWER ARM RH X	\$ 105.00	\$ 105.00
15	1	RH SLIDE DOOR X	\$ 590.00	\$ 590.00
16	1	RH REAR FENDER / DD	\$ 480.00	\$ 480.00
17	1	REAR BUMPER / CR4	\$ 140.00	\$ 140.00
18	1	REAR BUMPER RETAINER RH / DR	\$ 18.00	\$ 18.00
19	1	REAR BUMPER UPPER COVER / CR4	\$ 35.00	\$ 35.00
20	1	REAR BUMPER UPPER COVER RETAINER RH / DR	\$ 18.00	\$ 18.00
21	1	TAILGATE / DD	\$ 650.00	\$ 650.00
22	1	TAILGATE LOGO / MC	\$ 28.00	\$ 28.00
23	1	TAILGATE EMBLEM "HIAEC" / DPC	\$ 18.00	\$ 18.00
24	1	TAIL LAMP RH / DR	\$ 90.00	\$ 90.00
25	1	ROOF PANEL / DD	\$ 1,200.00	\$ 1,200.00
			\$ 11,450.00	\$ 12,420.00

TOTAL PRICE	\$ 12,420.00
PLUS 10%	\$ 1,242.00
SUB TOTAL PRICE	\$ 13,662.00

S/No.	QTY	DESCRIPTION	CONDITION / REMARKS	UNIT S/NETT	TOTAL S/NETT
1	1	FRONT BUMPER CLIPS SET / MC		\$ 50.00	\$ 30 50.00
2	1	FRONT GRILLE CLIPS SET / MC		\$ 50.00	\$ 24 50.00
3	1	FRONT DOOR TRIMBOARD CLIPS SET / MC		\$ 50.00	\$ 20 50.00
4	1	FRONT DOOR CO.REG. STICKER / MC		\$ 30.00	\$ 30.00
5	1	BRAKE FLUID / MC		\$ 50.00	\$ 30 50.00
6	1	TOWING FEE / MC		\$ 70.00	\$ 69 70.00
7	2	WINDSCREEN SEALANT / MC		\$ 60.00	\$ 69 120.00
8	1	WINDSCREEN INNER SEAL / MC		\$ 30.00	\$ 30.00
9	1	WINDSCREEN IU BRACKET / MC		\$ 20.00	\$ 20.00
10	1	PAN PACIFIC METAL BADGE / MC		\$ 80.00	\$ 59 80.00
11	1	70KM/H STICKER / MC		\$ 50.00	\$ 30 50.00

TOTAL S/NETT	\$ 540.00	\$ 600.00
--------------	-----------	-----------

#### Labour Charges

1	To cut & weld -damaged panels front portion rh/roof panel, rear fender rh, To panel beat & align doors, tailgate inner panels, remove & replace damaged parts.	\$ 3,000.00	2000
2	To apply anti rust coat and Tuff Kote affected areas	\$ 200.00	50
3	To check and rectify lighting & wiring harness	\$ 100.00	30
4	To Spray painting for Roof, Front to rear RH Portions & affected repaired areas.	\$ 2,500.00	1600
5	To transfer front door/slide door components.	\$ 150.00	50
6	To remove & install front undercarriage RH.	\$ 150.00	X
7	To do tyre balancing & wheel alignment	\$ 100.00	60
8	To remove and refit dashboard, seat, carpet, interior trims to facilitate repair.	\$ 300.00	200
9	To remove and refit brake booster/pump, air cleaner & top up brake fluid	\$ 150.00	80
10	To remove and refit rooflining & other interior trims to facilitate repair.	\$ 150.00	80
11	To remove and refit rear windscreen glass.	\$ 150.00	120

To remove and refit front windscreen glass.

\$ 150.00

170

TOTAL LABOUR

\$ 7,100.00

Total Cost of Repairs

\$ 21,362.00

(Total parts + Total S/Nett + Total Labour Cost)

Steve (LKK)

00- Not Author

Excess - ?

14/8/20, 20 days

P / P

My Bel spy

LKK Auto Consultants hence notify  
the Repairer of the following:

- To resurvey before/after spray painting
- To display damaged parts during resurvey
- Parts prices are subject to confirmation
- Third party survey is on a "Without Prejudice" basis
- No illegal modification(s) is allowed
- Supplementary item(s) must be surveyed and  
is subject to final approval from Insurance Company

Acknowledged by Repairer

Signature:

Date:

## SINGAPORE ACCIDENT STATEMENT

### IMPORTANT NOTICE

1. Please report correctly the details of the accident to speed up the claims process.
2. This Form must be completed by the Policyholder and/or the Authorised Driver.
3. Information provided must be as truthful and accurate as possible. Any wilful misrepresentation or withholding of material facts may allow insurance companies to repudiate policy liability.
4. The issue and acceptance of this Form by insurance companies is not an admission of policy liability on the part of the insurance companies.
5. **Any false reporting may be referred to the Police for investigation.**
6. This report will be forwarded by the insurers of the GIA Records Management Centre established by the General Insurance Association of Singapore (GIA) for archiving and that copies of this report will, for a fee, be made available upon application by interested parties.
7. By the lodgement of this report to the insurers, you hereby consent to the archiving of this report at the centre and to copies of the report being made available aforesaid.

### ACCIDENT STATEMENT:

Date Of Report	11/08/2020 16:55
Date Of Accident	11/08/2020 07:00
Exact Location Of Accident	JUNCTION OF TUAS AVE 12 & TUAS AVE 7
Country/State of Loss	SINGAPORE

### DETAILS OF OWN VEHICLE:

Vehicle Registration Number	GBK1914A
<b>Insured/Policyholder</b>	
Name Of Registered Owner	PAN PACIFIC VAN & TRUCK LEASING PTE LTD
Co Reg No	2XXXXX635R
Email Address	NOEMAIL
Mobile Phone No	(LOCAL) +65-86197759
Alternative Phone No	OFFICE-62840827
<b>Vehicle Particulars</b>	
Manufacturer	TOYOTA
Model	HIACE VAN TURBO 5DR MT
Exact Purpose for which vehicle was being used at time of accident	
Are you claiming under your own insurance policy for repair to your vehicle?	YES
If No, Please state action to be taken	
Vehicle Category	COMMERCIAL VEHICLE
<b>Insurance Company</b>	
Name of Insurance Company	INDIA INTERNATIONAL INSURANCE PTE LTD
Type Of Coverage	COMPREHENSIVE
Fleet Policy	YES
Policy Number	D19MFL0005549
Cover Note Number	
<b>Driver</b>	
Name of Driver	MAH SHAHED
Passport No/FIN	GXXXX212T
Date Of Birth	10/04/1983
Occupation	OUTDOOR
Date Of Driving Pass	08/07/2014
Driving Experience	6 YEARS AND 1 MONTH
Gender	MALE
Mobile Number	(LOCAL) +65-86197759
Fax Number	
Contact Number	
E-Mail Address	NOEMAIL



Address C/O 30 ROBERTS LANE  
 Postcode 218309  
 Was driver an employee of the Insured's Company NO  
 If No, Relationship of the Driver with the Insured OTHER - HIRER  
 Vehicle Registration Number of Driver's Own Vehicle -  
 Insurance Company of Driver's Own Vehicle -

#### General Information of the Accident

Type Of Accident COLLISION - CROSS JUNCTION  
 Weather Conditions CLEAR  
 Road Surface DRY

#### Other Information

Was any foreign vehicle involved in this accident? NO  
 Number of vehicles (including own vehicle) involved in the accident 2  
 Was any body injured in the Accident? YES  
 Was any injured conveyed to hospital by ambulance? YES  
 Was any other material or property damaged? YES  
 I have been approached by unknown person(s) soliciting/offering accident claims assistance. NO  
 Number of Passengers (Including Driver) 1

#### Details of Police Action

Was the accident reported to the police? NO  
 If Yes, Please state which Police Station  
 Was notice of intended Prosecution given? NO  
 If Yes, against whom?

#### Circumstances of Accident

ON 11 AUGUST 2020, AT ABOUT 0700HRS, I WAS DRIVING MY VEHICLE GBK1914A ALONG TUAS AVE 12 TOWARDS TUAS AVE 7. REACHING JUNCTION, I STOPPED MY VEHICLE AND CHECKED EVERYTHING CLEAR BEFORE I TURNED TO LEFT TO TUAS AVE 7. WHILE TURNING TO LEFT, SUDDENLY ONE VEHICLE, GBF4859H WAS GOING STRAIGHT, HIT ONTO MY RIGHT SIDE AND OUR VEHICLES WERE STUCK TOGETHER AND MOVED TO OTHER SIDE OF THE ROAD AND CAME TO STOP. DRIVER OF VEHICLE B - GBF4859H CONVEYED TO HOSPITAL DUE TO HAND AND FINGER INJURY.

#### Attachment(s)

Are accident photos available for attachment? YES  
 Was there any video captured by Car Camera? NO  
 Was there any audio recorded? NO

#### DETAILS OF OTHER VEHICLE PROPERTY 1:

Vehicle Registration Number GBF4859H  
 Vehicle Make/Model/Colour NISSAN  
 Details Of Properties  
 Vehicle Category COMMERCIAL VEHICLE  
 Name of Driver PANG SAI KOW  
 NRIC/Passport Number SXXXX990E  
 Contact Number 97944448  
 Address  
 Postcode  
 Insurance Company Name  
 Nature Of Damage  
 No. Of Passenger (Including Driver) 1

**DETAILS OF INJURED PERSON 1**

Name	PANG SAI KOW
Approximate Age	
Injuries Sustain	FINGER, HAND
Injured person in which vehicle?	GBF4859H
Were seat belts worn?	
Was this injured conveyed to hospital by ambulance?	YES
Address	
Postcode	

## SKETCH PLAN

### IMPORTANT NOTICE

1. Please report correctly the details of the accident to speed up the claims process.
2. This Form must be completed by the Policyholder and/or the Authorised Driver.
3. Information provided must be as truthful and accurate as possible. Any willful misrepresentation or withholding of material facts may allow insurance companies to repudiate policy liability.
4. The issue and acceptance of this Form by insurance companies is not an admission of policy liability on the part of the insurance companies.
5. Any false reporting may be referred to the Police for investigation.
6. The report will be forwarded by the Insurers of the GIA Records Management Centre established by the General Insurance Association of Singapore (GIA) for archiving and that copies of this report will for a fee be made available upon application by interested parties.
7. By the lodgment of this report to the insurers, you hereby consent to the archiving of this report at the centre and to copies of the report being made available aforesaid.
8. Consent under the Personal Data Protection Act (PDPA)

I understand, acknowledge, agree and consent that:

- (a) My insurer, my workshop and the General Insurance Association of Singapore ("GIA") may/are permitted to collect, use, disclose and/or process my personal data/personal information set out in this [form] and any other personal information provided by me or possessed by my insurer (collectively the "Personal Information") and disclose and transfer such Personal Information to all insurer(s) who have insured vehicle(s) involved in this accident (all insurer(s) who have insured vehicle(s) involved in this accident shall be collectively referred to as the "Insurers"), the Insurers' lawyers/law firms, the Monetary Authority of Singapore and any relevant government agency/authority (such as the police), for the purpose(s) of:
  - (i) processing, handling and/or dealing with my claims including the settlement of the claims and any necessary investigations relating to the claims;
  - (ii) investigating the accident and/or my claims;
  - (iii) carrying out and/or dealing with my instructions or responding to any enquiries by me;
  - (iv) administering my claims (including the mailing of correspondence, statements, invoices, reports or notices to me, which could involve disclosure of certain personal data about me to bring about delivery of the same as well as on the external cover of envelopes/mail packages), and/or
  - (v) complying with applicable law in administering, processing, handling and/or dealing with my claims (collectively the "Purposes")
- (b) all insurer(s) who have insured vehicle(s) involved in this accident and the Insurers' lawyers/law firms, may/are permitted to collect, use, disclose and/or process my Personal Information for one or more of the above Purposes; and
- (c) my Personal Information may/can be disclosed by any of the Insurers and/or GIA to their third party service providers or agents (including their lawyers/law firms), which may be sited outside of Singapore, for one or more of the above Purposes.
- (d) my Personal Information will also be collected and used to compile claims history for the purpose of fraud detection, investigation and management in present and all future claims.
- (e) the information so collected under (d) above may be shared / disclosed:
  - (i) to all insurers and/or any other third parties that assist in evaluating, investigating, controlling or managing fraud, regulators, law enforcement and government agencies as reasonably required for the purposes stated, or
  - (ii) for complying with requirements under any regulations, laws or court orders.

Policyholder's Signature  
Date & Time:

Driver's Signature  
(If driver is not the policyholder)  
Date & Time: 11/1/2020 08:55H

Reporting Centre Personnel's Signature  
Name: Khamsari  
NRIC/FIN No.:



## SKETCH PLAN

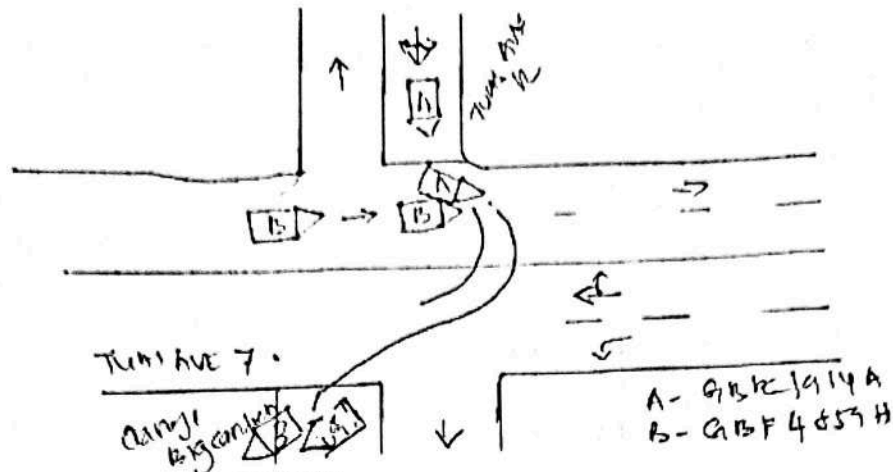

## DESCRIBE CIRCUMSTANCES OF THE ACCIDENT

On 11 August 2020, at about 0700hrs. I was driving my vehicle GBK 1414 A along Tus Ave 12 towards Tus Ave 7. Reaching junction I stopped my vehicle and checked everything clear before I turn to left to Tus Ave 7. While turning to left, suddenly one vehicle GBF 4854 H was going straight hit into my right side and our vehicle was stuck together and moved to other side of the road and came to stop. Driver vehicle B - GBF 4854 H conveyed to hospital due to hand and finger injury.

## DECLARATION

I/We declare the foregoing particulars are true in every respect.

Policyholder's Signature  
Date & Time:

Driver's Signature  
(If driver is not the policyholder)  
Date & Time: 11/8/20 @ 0855H

Reporting Centre Personnel's Signature  
Name: Nhamany  
NRIC/FIN No.:

## Enquire PARF/COE Rebate for Registered Vehicle

### Vehicle Owner Particulars

Owner ID Type:

Owner ID:

Company

635R

### Vehicle Details

Vehicle No.:

Vehicle to be Exported:

Intended Deregistration Date:

Vehicle Make:

Vehicle Model:

Primary Colour:

Manufacturing Year:

Engine No.:

Chassis No.:

Maximum Power Output:

Open Market Value:

Original Registration Date:

First Registration Date:

Transfer Count:

Actual ARF Paid:

GBK1914A

No

11 Aug 2020

TOYOTA

HIACE VAN TURBO 5DR MT

Silver

2019

1KDB019822

JTFHT02P200250027

-

\$28,138.00

31 Jan 2020

31 Jan 2020

0

\$1,407.00

### Intended PARF Rebate Details

PARF Eligibility:

PARF Eligibility Expiry Date:

PARF Rebate Amount:

No

-

\$0.00

### Intended COE Rebate Details

COE Expiry Date:

COE Category:

COE Period(Years):

QP Paid:

COE Rebate Amount:

Total Rebate Amount:

30 Jan 2030

C - Goods Vehicle & Bus

10

\$25,001.00

\$23,670.00

\$23,670.00

The information contained herein is correct as at 11 Aug 2020

OK