

NATIONAL Assessment Centre Services. Jan 1 Jan 2021 MNA/20069387

| | | | |
|---------------------------|---|-----------------------|---------|
| Date In: 15/08/2020 15:18 | Job description | Date & Time Completed | Done by |
| Ref No: NA/TM20008497/Y | SAS e-filing | | |
| Veh No: 58R 241H | E-mail (to John King, AIC Ther) | | |
| D.O.A: 15/08/2020 13:30 | I-Motor Claim Form | | |
| OD (TP) Reporting Only | I-Motor W/O (with: OD Ther, TP Ther) | | |
| TP Inturer: | I-Photo Uploaded | | |
| | Assessment/Survey Report | | |
| | Ass't Report by Fax / Hand to Owner/Whose | | |

| | | |
|--|--|-----------------------|
| Preferred Wksp / INC Assign Wksp / QW: (| Tel: | Fax: |
| TP Particulars: | Veh No: FBM 7860 | INC () / Non-INC () |
| Owner / Driver: (| Tel: | |
| Policy No: (| Period: (| Cover Type: (|
| Confirmed by: (| Date: | Time: |
| Insured/Driver Liability: (| %) [Note: Est Status (WO): N: 0-20%; P: 21-79% P: 80-100%] | |
| Year of Registration: (| Warranty: YES () / NO () | |
| Excess: (\$ | Loading: \$1,000 () / \$2,000 () | |

() Walk-In Customer: Customer's information strictly Confidential & Strictly NO refer of repair.

() Total Loss Case: to e-mail Insurer URGENTLY.

Drive-In () / Towed-In () ; Invoice: YES () / NO () ; Towing Co: ()

1) Apply for Transport Allowance () / Courtesy Car ()

2) QC Check / Post Repair Inspection ()

3) Upload Resurvey Photo [Repair Cost > \$3000] ()

Injury: _____

| | | |
|---------------------------------|---|-------------|
| NA/2004292 | 1) AR: Accident Reporting (\$30) | |
| Driver/Owner: | 2) DA: Damage Assessment (\$100) INC (\$10) | |
| Contact No: | 3) TP: Towing Fee \$40/\$45 | |
| Damaged Portion: | 4) PT: Follow-Through Survey \$120 | |
| QC Checked by (Engr-In-Charge): | 5) PF: Follow-Through Survey (Resurvey) \$30 | |
| Additional Comments: | For claim against INC Only (over 10 Jan 2021) | |
| | 6) TR: Re-inspection \$75 | |
| | 7) NI: Idea DA + SMRT Survey \$160 | |
| | 8) NIUC Additional Services | |
| | OR: | |
| | * NI: Courtesy Car / Tpl Allowance \$3 | |
| | * NI: Repairs Co-ordination \$10 | |
| | * NI: Post Repair Inspection \$25 | |
| | * NI: DV / Collect through Coordination \$3 | |
| | TP (Nil) / TP (Non-INC) against INC \$20 | |
| | 9) NI: Idea Mobile \$0 | |
| | Invoice dated | Fee Charged |
| | Invoice dated | Fee Charged |

SINGAPORE ACCIDENT STATEMENT

IMPORTANT NOTICE

1. Please report correctly the details of the accident to speed up the claims process.
2. This Form must be completed by the Policyholder and/or the Authorised Driver.
3. Information provided must be as truthful and accurate as possible. Any wilful misrepresentation or withholding of material facts may allow insurance companies to repudiate policy liability.
4. The issue and acceptance of this Form by insurance companies is not an admission of policy liability on the part of the insurance companies.
5. **Any false reporting may be referred to the Police for investigation.**
6. This report will be forwarded by the insurers of the GIA Records Management Centre established by the General Insurance Association of Singapore (GIA) for archiving and that copies of this report will, for a fee, be made available upon application by interested parties.
7. By the lodgement of this report to the insurers, you hereby consent to the archiving of this report at the centre and to copies of the report being made available aforesaid.

ACCIDENT STATEMENT

| | |
|----------------------------|------------------|
| Date Of Report | 15/08/2020 15:13 |
| Date Of Accident | 15/08/2020 13:30 |
| Exact Location Of Accident | ALONG BEDOK WALK |
| Country/State of Loss | SINGAPORE |

DETAILS OF OWN VEHICLE

| | |
|-----------------------------|-------------------------|
| Vehicle Registration Number | SJR241H |
| Insured/Policyholder | |
| Name Of Registered Owner | PUNG ZHENG JIE |
| NRIC No | SXXXX216Z |
| Email Address | KELVINPANDINO@GMAIL.COM |
| Mobile Phone No | (LOCAL) +65-98172968 |
| Alternative Phone No | OFFICE-98172968 |

Vehicle Particulars

| | |
|--|---------------|
| Manufacturer | HONDA |
| Model | FREED-1.5 (A) |
| Exact Purpose for which vehicle was being used at time of accident | PRIVATE USE |

Are you claiming under your own insurance policy for repair to your vehicle?

NO

If No, Please state action to be taken

THIRD PARTY

Vehicle Category

PRIVATE CAR

Insurance Company

| | |
|---------------------------|--------------------------------------|
| Name of Insurance Company | TOKIO MARINE INSURANCE SINGAPORE LTD |
| Type Of Coverage | COMPREHENSIVE |
| Fleet Policy | NO |
| Policy Number | 20-MS001392-R01 |
| Cover Note Number | |

Driver

| | |
|----------------------|-------------------------|
| Name of Driver | PUNG ZHENG JIE |
| NRIC No | SXXXX216Z |
| Date Of Birth | 15/01/1985 |
| Occupation | INDOOR |
| Date Of Driving Pass | 11/05/2005 |
| Driving Experience | 15 YEARS AND 3 MONTHS |
| Gender | MALE |
| Mobile Number | (LOCAL) +65-98172968 |
| Fax Number | |
| Contact Number | OFFICE-98172968 |
| Email Address | KELVINPANDINO@GMAIL.COM |

| | |
|---|--|
| Address | BLK 338B ANCHORVALE CRESCENT #12-65 |
| Postcode | 542338 |
| Was driver an employee of the Insured's Company | NO |
| If No, Relationship of the Driver with the Insured | OWNER |
| Vehicle Registration Number of Driver's Own Vehicle | - |
| | - |
| | - |
| Insurance Company of Driver's Own Vehicle | - |
| | - |
| | - |

General Information of the Accident

| | |
|--------------------|------------|
| Type Of Accident | SIDE SWIPE |
| Weather Conditions | CLEAR |
| Road Surface | DRY |

Other Information

| | |
|---|-----|
| Was any foreign vehicle involved in this accident? | NO |
| Number of vehicles (including own vehicle) involved in the accident | 2 |
| Was any body injured in the Accident? | NO |
| Was any injured conveyed to hospital by ambulance? | NO |
| Was any other material or property damaged? | YES |
| I have been approached by unknown person(s) soliciting/offering accident claims assistance. | NO |
| Number of Passengers (Including Driver) | 1 |

Details of Police Action

| | |
|---|----|
| Was the accident reported to the police? | NO |
| If Yes, Please state which Police Station | |
| Was notice of intended Prosecution given? | NO |
| If Yes, against whom? | |

Circumstances of Accident

PLEASE REFER TO SKETCH PLAN

Attachment(s)

| | |
|---|-----|
| Are accident photos available for attachment? | YES |
| Was there any video captured by Car Camera? | NO |
| Was there any audio recorded? | NO |

DETAILS OF OTHER VEHICLE PROPERTY 1

| | |
|-------------------------------------|----------------------------|
| Vehicle Registration Number | FBM7286D |
| Vehicle Make/Model/Colour | DUCATI |
| Details Of Properties | |
| Vehicle Category | MOTORCYCLE |
| Name of Driver | HAIRYNIZAM BIN ABDUL RADIR |
| NRIC/Passport Number | SXXXX411C |
| Contact Number | 96947617 |
| Address | |
| Postcode | |
| Insurance Company Name | |
| Nature Of Damage | |
| No. Of Passenger (Including Driver) | |

SKETCH PLAN

IMPORTANT NOTICE

1. Please report **correctly** the details of the accident to speed up the claims process.
2. This Form must be **completed by the Policyholder and/or the Authorised Driver**.
3. Information provided must be as **truthful and accurate as possible**. Any wilful misrepresentation or withholding of material facts may allow insurance companies to **repudiate policy liability**.
4. The issue and acceptance of this Form by insurance companies is not an admission of policy liability on the part of the insurance companies.
5. **Any false reporting may be referred to the Police for investigation.**
6. The report will be forwarded by the insurers of the GIA Records Management Centre established by the General Insurance Association of Singapore (GIA) for archiving and that copies of this report will for a fee be made available upon application by interested parties.
7. By the lodgment of this report to the insurers, you hereby consent to the archiving of this report at the centre and to copies of the report being made available aforesaid.
8. **Consent under the Personal Data Protection Act (PDPA)**

I understand, acknowledge, agree and consent that:

- (a) My insurer, my workshop and the General Insurance Association of Singapore ("GIA") may/are permitted to collect, use, disclose and/or process my personal data/personal information set out in this [form] and any other personal information provided by me or possessed by my insurer (collectively the "Personal Information") and disclose and transfer such Personal Information to all insurer(s) who have insured vehicle(s) involved in this accident (all insurer(s) who have insured vehicle(s) involved in this accident shall be collectively referred to as the "Insurers"), the Insurers' lawyers/law firms, the Monetary Authority of Singapore and any relevant government agency/authority (such as the police), for the purpose(s) of:
 - (i) processing, handling and/or dealing with my claims including the settlement of the claims and any necessary investigations relating to the claims;
 - (ii) investigating the accident and/or my claims;
 - (iii) carrying out and/or dealing with my instructions or responding to any enquiries by me;
 - (iv) administering my claims (including the mailing of correspondence, statements, invoices, reports or notices to me, which could involve disclosure of certain personal data about me to bring about delivery of the same as well as on the external cover of envelopes/mail packages); and/or
 - (v) complying with applicable law in administering, processing, handling and/or dealing with my claims (collectively the "Purposes")
- (b) all insurer(s) who have insured vehicle(s) involved in this accident and the Insurers' lawyers/law firms, may/are permitted to collect, use, disclose and/or process my Personal Information for one or more of the above Purposes; and
- (c) my Personal Information may/can be disclosed by any of the Insurers and/or GIA to their third party service providers or agents (including their lawyers/law firms), which may be sited outside of Singapore, for one or more of the above Purposes.
- (d) my Personal Information will also be collected and used to compile claims history for the purpose of fraud detection, investigation and management in present and all future claims.
- (e) the information so collected under (d) above may be shared / disclosed:
 - (i) to all insurers and/or any other third parties that assist in evaluating, investigating, controlling or managing fraud, regulators, law enforcement and government agencies as reasonably required for the purposes stated, or
 - (ii) for complying with requirements under any regulations, laws or court orders.

Policyholder's Signature

Date & Time: 15/8/20

Driver's Signature

(If driver is not the policyholder)

Date & Time:

Reporting Centre Personnel's Signature

Name:

NRIC/FIN No.:

SKETCH PLAN

Along Brook Walk

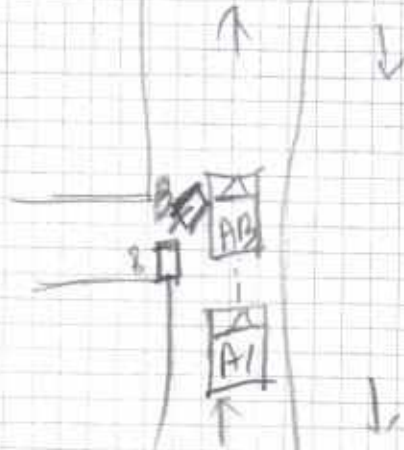

A) SJR 241 H

B) FBM 7286D

DESCRIBE CIRCUMSTANCES OF THE ACCIDENT

On 15/08/2020 at about 13:30hrs I was at Brook Walk. In front of me was a bike (B) which I slow down to the left side, so I continue driving straight, suddenly the bike (B) move out & hit my left front fender causing damage.

DECLARATION

I/We declare the foregoing particulars are true in every respect.

Policyholder's Signature

Date & Time: 15/8/20

Driver's Signature

(If driver is not the policyholder)

Date & Time:

Reporting Centre Personnel's Signature

Name:

NRIC/FIN No.:

ACCIDENT STATEMENT

ACCIDENT DATE: 15/8/2020 (DD/MM/YYYY), TIME: 13.30 (HH:MM)

LOCATION: Bedok walk

1. DETAILS OF VEHICLE

- a) VEHICLE NUMBER: SJR241H
 b) INSURANCE COMPANY: TOKIO MARIINE
 c) POLICY NUMBER: 20-MS001392-R01
 d) POLICY TYPE: COMPREHENSIVE / THIRD PARTY / THIRD PARTY FIRE & THEFT
 e) MAKE & MODEL: HONDA FREED 1.5L
 f) TYPE: (SALOON / COUPE / MPV / VAN / LORRY / MOTORCYCLE / OTHERS)
 g) VEHICLE CATEGORY: PRIVATE / COMMERCIAL / MOTORCYCLE
 h) PURPOSE OF USING AT ACCIDENT TIME: PRIVATE USE
 i) ARE YOU CLAIMING UNDER YOUR OWN INSURANCE (YES/NO)
 IF NO, PLEASE STATE (THIRD PARTY CLAIM / REPORTING ONLY)

2. INSURED / POLICY HOLDER

- a) NAME: Puan Zhenjie (MALE / FEMALE)
 b) NRIC/FIN/PASSPORT: S85032162 CONTACT:
 c) ADDRESS: BK 338B Orchard Road #12-65
Singapore 112338

* CONTINUE TO 3.d IF DRIVER ALSO POLICY HOLDER

DRIVER

- a) NAME: Puan Zhenjie (MALE / FEMALE)
 b) NRIC/FIN/PASSPORT: CONTACT: 98172968
 c) ADDRESS:

* d) DATE OF BIRTH: 15/1/1985 (DD/MM/YYYY)

e) OCCUPATION: (INDOOR / OUTDOOR)

f) YEARS OF DRIVING EXPERIENCE:

4. WAS DRIVER AN EMPLOYEE OF THE INSURED'S COMPANY? (YES / NO)
 IF NO, RELATIONSHIP OF THE DRIVER WITH INSURED: Owner

5. a) WEATHER CONDITION: (CLEAR / RAINING / OTHERS)
 b) ROAD SURFACE: (DRY / WET / OTHERS)

6. WAS ANYBODY INJURED (YES / NO)

7. a) REPORTED TO POLICE (YES / NO)

IF YES, PLEASE STATE WHICH POLICE STATION:

8. THIRD PARTY VEHICLE

- a) VEHICLE NUMBER: FBM 7286D MODEL: Ducati
 b) DRIVER'S NAME: HAIRUANIZAM BIN ABDUL RAHIM
 c) NRIC/FIN/PASSPORT: S8930411 CONTACT: 9684 7687

9. THIRD PARTY VEHICLE

- d) VEHICLE NUMBER: MODEL:
 e) DRIVER'S NAME:
 f) NRIC/FIN/PASSPORT: CONTACT:

* No of passengers
 (Including driver)

(1)

* No of passengers
 (Including driver)

()

* No of passengers
 (Including driver)

()

Email = kelvinpandino@gmail.com

fax =

video =

Tokio Marine Insurance Singapore Ltd.

(Company Reg. No.: 192300014M) (GST Reg No.: M2-0000023-4)

20 McCallum Street #09-01 Tokio Marine Centre Singapore 069046

T: (65) 6221 6111 F: (65) 6221 4355 / (65) 6224 0895 E: tmis@tokiomarine.com.sg W: www.tokiomarine.com

A member of the
Tokio Marine Group



TOKIO MARINE
INSURANCE GROUP

FORM MX1

Certificate of Insurance

MOTOR VEHICLES (THIRD-PARTY RISKS AND COMPENSATION) ACT (CHAPTER 189)
MOTOR VEHICLES (THIRD-PARTY RISKS AND COMPENSATION) RULES, 1960
ROAD TRANSPORT ACT, 1987 (MALAYSIA)
MOTOR VEHICLES (THIRD-PARTY RISKS) RULES, 1959 (MALAYSIA)

Policy No.: 20-MS001392-R01 (Private Motor Car)

- | | | |
|---|----------------|-------------------------|
| 1. Index Mark and Registration Number of Vehicle | SJR241H | Chassis No.: GB31027681 |
| 2. Name of Policyholder | PUNG ZHENG JIE | |
| 3. Effective date of the Commencement of Insurance for the purposes of the Act | 30/01/2020 | |
| 4. Date of Expiry of Insurance | 03/12/2020 | |
| 5. Persons or Class of Persons entitled to drive* | | |
| (a) The Policyholder. | | |
| (b) Any other person who is driving on the Policyholder's order or with his permission. | | |

* Provided that the Person driving is permitted in accordance with the licensing or other laws or regulations to drive the Motor Vehicle or has been so permitted and is not disqualified by order of a Court of Law or by reason of any enactment or regulation in that behalf from driving the Motor Vehicle. And provided further that the Motor Vehicle is registered under the Road Traffic Act and its registration under the Road Traffic Act has not been cancelled at the time of the accident loss or damage.

6. Limitations as to use*

Use only for social domestic and pleasure purposes and for the Policyholder's business.

The policy does not cover use for hire or reward, racing, pace-making, reliability trial, speed-testing or the carriage of goods (other than samples) in connection with any trade or business or use for any purpose in connection with the Motor Trade.

* Limitations rendered inoperative by Section 8 of the Motor Vehicles (Third-Party Risks and Compensation) Act (Chapter 189) and Section 95 of the Road Transport Act, 1987 (Malaysia), are not to be included under these headings.

We hereby certify that the Policy to which this Certificate relates is issued in accordance with the provision of the Motor Vehicles (Third-Party Risks and Compensation) Act (Chapter 189) and Part IV of the Road Transport Act, 1987 (Malaysia).

Please refer to the Policy Schedule for full details, terms and conditions of the insurance.

IMPORTANT NOTICE

This Certificate is not transferable. During its currency, if the insurance is cancelled for whatsoever reason, you must return the Certificate to Tokio Marine Insurance Singapore Ltd. within 7 days thereof or, if the Certificate has been lost destroyed, you must make a statutory declaration to that effect. Failure to comply with this duty is an offence under Motor Vehicle (Third-Party Risks and Compensation) Act (Chapter 189).

ADDITIONAL INFORMATION

Account: 2339DDA

| | | | |
|--------------------------------|--------------------------------------|---------|--|
| Insurance Plan: | Comprehensive Approved Workshop Plan | | |
| Limit for total loss or theft: | Prevailing Market Value | | |
| Policy Excess: | Own Damage Claims | SGD 600 | |
| | Windscreen Excess | SGD 100 | |
| Financial Interest: | MAYBANK SINGAPORE LIMITED | | |

Tokio Marine Insurance Singapore Ltd.

Authorised Signature