

## SINGAPORE ACCIDENT STATEMENT

### IMPORTANT NOTICE

1. Please report correctly the details of the accident to speed up the claims process.
2. This Form must be completed by the Policyholder and/or the Authorised Driver.
3. Information provided must be as truthful and accurate as possible. Any wilful misrepresentation or withholding of material facts may allow insurance companies to repudiate policy liability.
4. The issue and acceptance of this Form by insurance companies is not an admission of policy liability on the part of the insurance companies.
5. **Any false reporting may be referred to the Police for investigation.**
6. This report will be forwarded by the insurers of the GIA Records Management Centre established by the General Insurance Association of Singapore (GIA) for archiving and that copies of this report will, for a fee, be made available upon application by interested parties.
7. By the lodgement of this report to the insurers, you hereby consent to the archiving of this report at the centre and to copies of the report being made available aforesaid.

### ACCIDENT STATEMENT

Date Of Report	14/08/2020 16:50
Date Of Accident	14/08/2020 07:05
Exact Location Of Accident	SLIP RD OF CLEMENTI RD TURN LEFT TO COMMONWEALTH
Country/State of Loss	SINGAPORE

### DETAILS OF OWN VEHICLE

Vehicle Registration Number	SDH9280J
<b>Insured/Policyholder</b>	
Name Of Registered Owner	TEE CHECK SENG
NRIC No	SXXXX104I
Email Address	NICHOLASTKH@GMAIL.COM
Mobile Phone No	(LOCAL) +65-96350551
Alternative Phone No	OTHERS-98642955

### Vehicle Particulars

Manufacturer	TOYOTA
Model	COROLLA ALTIS
Exact Purpose for which vehicle was being used at time of accident	GOING TO WORK
Are you claiming under your own insurance policy for repair to your vehicle?	NO
If No, Please state action to be taken	REPORTING ONLY
Vehicle Category	PRIVATE CAR

### Insurance Company

Name of Insurance Company	NTUC INCOME INSURANCE CO-OPERATIVE LTD
Type Of Coverage	THIRD PARTY
Fleet Policy	NO
Policy Number	5104855491-02
Cover Note Number	

### Driver

Name of Driver	NICHOLAS TEE KONG HUI
NRIC No	SXXXX720I
Date Of Birth	28/03/1993
Occupation	INDOOR
Date Of Driving Pass	10/11/2012
Driving Experience	7 YEARS AND 9 MONTHS
Gender	MALE
Mobile Number	(LOCAL) +65-96350551
Fax Number	
Contact Number	OTHERS-98642955
Email Address	NICHOLASTKH@GMAIL.COM

Address	BLK 211 PETIR ROAD #21-469
Postcode	670211
Was driver an employee of the Insured's Company	NO
If No, Relationship of the Driver with the Insured	CHILDREN
Vehicle Registration Number of Driver's Own Vehicle	- - -
Insurance Company of Driver's Own Vehicle	- - -

#### General Information of the Accident

Type Of Accident	COLLISION - HEAD TO REAR
Weather Conditions	CLEAR
Road Surface	DRY

#### Other Information

Was any foreign vehicle involved in this accident?	NO
Number of vehicles (including own vehicle) involved in the accident	2
Was any body injured in the Accident?	NO
Was any injured conveyed to hospital by ambulance?	NO
Was any other material or property damaged?	YES
I have been approached by unknown person(s) soliciting/offering accident claims assistance.	NO
Number of Passengers (Including Driver)	1

#### Details of Police Action

Was the accident reported to the police?	YES
If Yes, Please state which Police Station	
Police Station Name	ALEXANDRA NPP
Police Station Address	<b>ROAD:</b> BLK 46 TANGLIN HAIT RD #01-328 , <b>POSTCODE:</b> 140462 , <b>COUNTRY:</b> SINGAPORE
Police Station Contact	<b>TEL NO:</b> - <b>FAX NO:</b>
Was notice of intended Prosecution given?	NO
If Yes, against whom?	

#### Circumstances of Accident

PLEASE REFER TO SKETCH AND POLICE REPORT T/20200814/2058

#### Attachment(s)

Are accident photos available for attachment?	YES
Was there any video captured by Car Camera?	NO
Was there any audio recorded?	NO

#### DETAILS OF OTHER VEHICLE PROPERTY 1

Vehicle Registration Number	SMF5922X
Vehicle Make/Model/Colour	KIA CERATO
Details Of Properties	
Vehicle Category	PRIVATE CAR
Name of Driver	LEE BENG HWEE
NRIC/Passport Number	SXXXX164H
Contact Number	90123860
Address	
Postcode	
Insurance Company Name	

Nature Of Damage  
No. Of Passenger (Including Driver)

## Accident Sketch Plan

### SKETCH PLAN

#### IMPORTANT NOTICE

1. Please report correctly the details of the accident to speed up the claims process.
2. This Form must be completed by the Policyholder and/or the Authorised Driver.
3. Information provided must be as truthful and accurate as possible. Any wilful misrepresentation or withholding of material facts may allow insurance companies to repudiate policy liability.
4. The issue and acceptance of this Form by insurance companies is not an admission of policy liability on the part of the insurance companies.
5. Any false reporting may be referred to the Police for investigation.
6. The report will be forwarded by the insurers of the GIA Records Management Centre established by the General Insurance Association of Singapore (GIA) for archiving and that copies of this report will for a fee be made available upon application by interested parties.
7. By the lodgment of this report to the insurers, you hereby consent to the archiving of this report at the centre and to copies of the report being made available aforesaid.
8. **Consent under the Personal Data Protection Act (PDPA)**

I understand, acknowledge, agree and consent that:

- (a) My insurer, my workshop and the General Insurance Association of Singapore ("GIA") may/are permitted to collect, use, disclose and/or process my personal data/personal information set out in this [form] and any other personal information provided by me or possessed by my insurer (collectively the "Personal Information") and disclose and transfer such Personal Information to all insurer(s) who have insured vehicle(s) involved in this accident (all insurer(s) who have insured vehicle(s) involved in this accident shall be collectively referred to as the "Insurers"), the Insurers' lawyers/law firms, the Monetary Authority of Singapore and any relevant government agency/authority (such as the police), for the purpose(s) of:
  - (i) processing, handling and/or dealing with my claims including the settlement of the claims and any necessary investigations relating to the claims;
  - (ii) investigating the accident and/or my claims;
  - (iii) carrying out and/or dealing with my instructions or responding to any enquiries by me;
  - (iv) administering my claims (including the mailing of correspondence, statements, invoices, reports or notices to me, which could involve disclosure of certain personal data about me to bring about delivery of the same as well as on the external cover of envelopes/mail packages); and/or
  - (v) complying with applicable law in administering, processing, handling and/or dealing with my claims. (collectively the "Purposes")
- (b) all insurer(s) who have insured vehicle(s) involved in this accident and the Insurers' lawyers/law firms, may/are permitted to collect, use, disclose and/or process my Personal Information for one or more of the above Purposes; and
- (c) my Personal Information may/can be disclosed by any of the Insurers and/or GIA to their third party service providers or agents (including their lawyers/law firms), which may be sited outside of Singapore, for one or more of the above Purposes.
- (d) my Personal Information will also be collected and used to compile claims history for the purpose of fraud detection, investigation and management in present and all future claims.
- (e) the information so collected under (d) above may be shared / disclosed:
  - (i) to all insurers and/or any other third parties that assist in evaluating, investigating, controlling or managing fraud, regulators, law enforcement and government agencies as reasonably required for the purposes stated, or
  - (ii) for complying with requirements under any regulations, laws or court orders.

Policyholder's Signature  
Date & Time:

Driver's Signature  
(If driver is not the policyholder)  
Date & Time:

Reporting Centre Personnel's Signature  
Name:  
NRIC/FIN No.:

# Accident Sketch Plan

## SKETCH PLAN

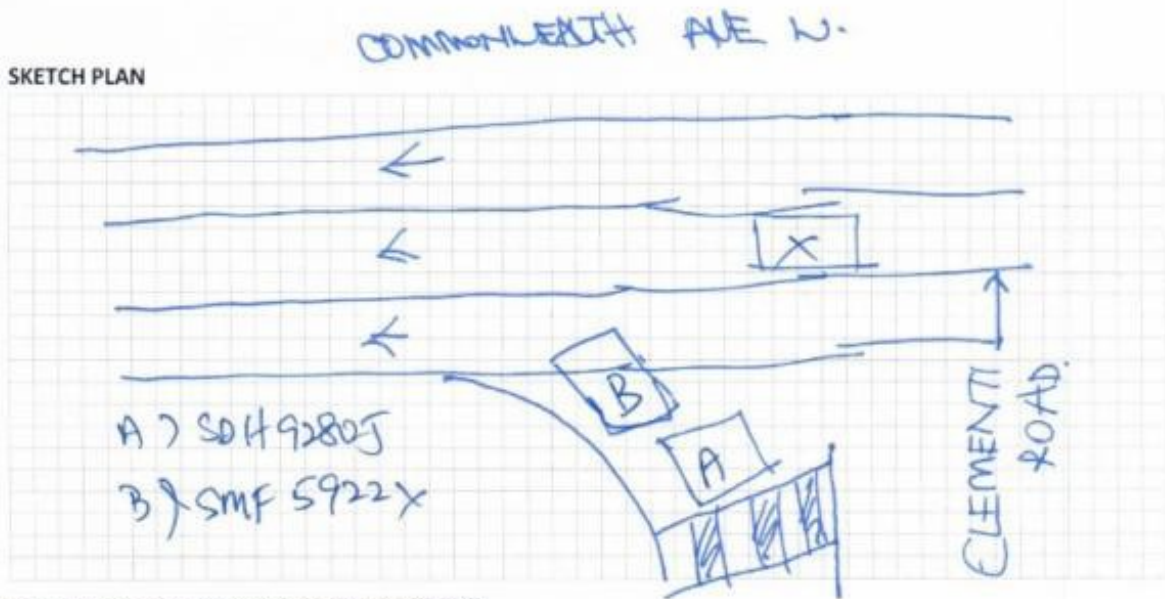

## DESCRIBE CIRCUMSTANCES OF THE ACCIDENT

THERE WAS 1 CAR IN FRONT OF ME AT THE SLR ROAD ALONG CLEMENTI ROAD AND COMMONWEALTH AVE LEFT. SMF 5922X.

The lane in front was clear of any vehicles & traffic. However, the driver saw that there was one more vehicle on the 2nd lane approaching gate slowly & decided to give way. & he stopped.

accelerated to move off but I could not stop in time as his car was still in front.

Police Report 1/2020 814/2058

## DECLARATION

I/We declare the foregoing particulars are true in every respect.

Policyholder's Signature  
Date & Time:

Driver's Signature  
(if driver is not the policyholder)  
Date & Time:

Reporting Centre Personnel's Signature  
Name:  
NRIC/FIN No.:

CAAPOLIC (watermark.com.sg)

14/8/20 1453

14/8/2020  
Kishan Natarajan



# POLICE REPORT



**SINGAPORE  
POLICE FORCE**



T/20200814/2058

1 of 3

Police Station Of Origin:  
Alexandra NPP  
46 Tanglin Halt Road #01-328 SINGAPORE  
140462  
Tel No: 1800-4739999

Report No. T/20200814/2058

## REPORT OF A TRAFFIC ACCIDENT

Date/Time Report Made: 14/08/2020 15:26	Vide Report No.:	Station Diary No.: 20
--	------------------	--------------------------

Informant's Particulars			
Name of Informant: NICHOLAS TEE KONG HUI		Address: APT BLK 211 PETIR ROAD #21-469 SINGAPORE 670211	
ID Type / ID No.: NRIC NO / S93107201		Contact No.: Home/Office: Mobile: 98642955	
Nationality: SINGAPORE CITIZEN		Email:	
Sex: Male	Age: 27	Date of Birth: 28/03/1993	Type of Informant: Driver
Race: Chinese		Language: English	Institution / School Name:
Occupation: Service Engineer		Driving Licence Information: Class: 3 Date of Expiry:	

General Information of the Accident				
Type of Accident:	Non-Injury Others	Drink Drive: No	Date/Time of Accident: 14/08/2020 07:05	Type of Location: slip road
Location:  CLEMENTI ROAD				
Weather: Clear		Road Surface: Dry	Road Speed Limit:	
Traffic Flow: Dual Carriage Way		Traffic Control: Pedestrian Crossing	Traffic Volume: Moderate	
Type of Collision: Between Moving Vehicles - Head To Rear			Anyone conveyed by ambulance: No	

Details of Vehicle Involved						
Vehicle No.	Type	Make	Model	Color	Condition	No of Passenger
SDH9280J	Car				Slightly Damaged	0
SMF5922X	Car				Slightly Damaged	0

Details of Person Involved	
Any Pedestrian Involved: No	
No. of Pedestrians Injured: NIL	Use of Pedestrian Crossing: NA

# POLICE REPORT



**SINGAPORE  
POLICE FORCE**



T/20200814/2058

Police Station Of Origin:  
Alexandra NPP  
46 Tanglin Halt Road #01-328 SINGAPORE  
140462  
Tel No: 1800-4739999

2 of 3

Report No. T/20200814/2058

## CONTINUATION OF REPORT

<b>Driver</b>			
Name	NICHOLAS TEE KONG HUI		ID No. S9310720I
Related Vehicle	SDH9280J (Car)		Contact No. 98642955
Hospital/Clinic	NIL		Class of Driving Licence & Expiry Date Class: 3 Date of Expiry: NIL
Date Treatment	NIL	Date Discharge	NIL
No. of Days granted Medical Leave	NIL	Degree of Injury	NIL
<b>Driver</b>			
Name	Lee Beng Hwee		ID No. S8009164H
Related Vehicle	SMF5922X (Car)		Contact No. 90123860
Hospital/Clinic	NIL		Class of Driving Licence & Expiry Date Class: NIL Date of Expiry: NIL
Date Treatment	NIL	Date Discharge	NIL
No. of Days granted Medical Leave	NIL	Degree of Injury	NIL

## Brief Details.

On the 14/08/2020 @ 0707hrs at a/m location, while I was driving the said vehicle and was along the said slip road, and I was making a check on the right side of the road to see any oncoming vehicle, and at the same time I noticed the said vehicle was in front of me, and after checking the blind spot, noticed vehicle was travelling at the centre lane and no vehicle was travelling along the left lane and at the same time I started to accelerate my vehicle to drive off and while looking back to the front and I discovered the said vehicle did not move off and I started to brake hard and not was not able to stop on time and collided onto the said vehicle. No one injured and we are planning to make a insurance claim report instead for this accident.

POLICE REPORT



**SINGAPORE  
POLICE FORCE**



T/20200814/2058

Police Station Of Origin:  
Alexandra NPP  
46 Tanglin Halt Road #01-328 SINGAPORE  
140462  
Tel No: 1800-4739999

3 of 3

Report No. T/20200814/2058

CONTINUATION OF REPORT

**Sketch Plan**

Informant is not able to provide sketch plan

**IMPORTANT:** Please attach a copy of your vehicle's Insurance Certificate to this report. If you don't have the certificate with you now, please fax a copy to 65474885 stating the report number as reference.

Signature Of Officer Recording The Report:

D /  
Staff Sgt YIP KUM HOONG

Signature Of Informant:

Signature Of Interpreter:  
Not applicable

Date/Time:  
14/08/2020 15:26

Officer In Charge Of Case:  
TP / GIA /  
Staff Sgt WONG SIEU LUI  
Contact No.: 65476151

Classification Of Case:





Accident Photo



Accident Photo



Accident Photo



Accident Photo





Accident Photo



Accident Photo



Accident Photo



Accident Photo





Accident Photo



Accident Photo



Accident Photo

