

(08/11/13) wef

ASS. REC. BY: MerimenREF: CS/MS620008476/UVF3**ASSIGNMENT**

From: \_\_\_\_\_ Date: \_\_\_\_\_

Estimated Cost: \_\_\_\_\_

OD ☒ TP / WS / TP RES / OD RES / EVA / INV / MVTo Inspect Vehicle No: SCF 3438Jat Workshop m/s Euro Success

of \_\_\_\_\_

Insured: \_\_\_\_\_

Policy No. \_\_\_\_\_

Claims No. \_\_\_\_\_

Sum Insured: \_\_\_\_\_ Excess: \_\_\_\_\_

(Client's Record)

Make of Veh: \_\_\_\_\_

(Policy Condition)

Remark: The veh had commenced its  
repair at the time of inspection.

N/S	O/S

Bal. or Market Value: 18k.

IDAC Accident Rpt: \_\_\_\_\_ Consistent? : Yes or No

GIA / PR Seen: \_\_\_\_\_ Consistent? : Yes or No

Est. Repairs: 5 days Res.: Yes or NoLum Sum: 20 % 3 Val.: Yes or No

CA / REV / REP. / 24 HRS

Vehicle: IN / OUT

Date: \_\_\_\_\_ Person Contacted: net 5341

Date / Time \_\_\_\_\_ Action / Instruction

coe 17-2-2023 30181265927/8/20 1/5 @ 4000 confirmed w.c. merge (Red 10,327.28, 72%)Veh No: SCF 3438J Yr Regn: 2 ofType: M.Car / M.Cycle / Bus / Van / Lorry / Taxi / Prime Mover /Truck / Trailer or CAIMake: Toyota wish C.C. 1794Colour: silver A/C: Insured / Std / NI / NASp. Reading: 230860 T/Radio: Insured / Std / NI / NA

Eng/No: \_\_\_\_\_

C/No: 2NE100 387803Gen. Cond: Good / Fair / Poor / BurntSteering: Insured / Jammed / Leaked / Burnt orBrake: Insured / Jammed / Leaked / Burnt orModi: Nil / S/Rim / STD A/Rim orTyre Size: F: 195/65 R15

R: \_\_\_\_\_

BS / DUN / EXNOVA / GY / FS / LIZA / MIC / OHTSU / PIR / SUMI /

TOYO / YOKO or

FALKEN

Front

Rear

R/Bal. 5 mm R/Bal. 5 mmL/Bal. 5 mm L/Bal. 5 mmD.O.A. 13/8/20 D.O.I. 14/8/20

Survey held at \_\_\_\_\_

Des. of Damages: Frt / Rear / O/S / N/S / U/C / Rooftop orRear

The U/C / Chassis frame / Body Structure affected due to collision.

Date/Time, File Pass to?

☐ : Preli. ReportDays Of Repair: 5

1)

☐ : Final ReportResurvey No. of Trip: 2

Date/Time, File Return to?

Survey Fee:

2) 25/8/20-TypistAdd Fee: ☐ : Site Insp (\$ \_\_\_\_\_) S + RS, SI☐ : Interview (\$ \_\_\_\_\_) Photos☐ : Tech. Invs (\$ \_\_\_\_\_) Others☐ : Weekend (\$ \_\_\_\_\_)Report Format: MerimenLump Sum / I.B.I. (\$ 4000/-)

TOTAL

> Back to OneMotoring

## Enquire PARF/COE Rebate for Registered Vehicle

### Vehicle Owner Particulars

Owner ID Type:	Singapore NRIC
Owner ID:	016Z

### Vehicle Details

Vehicle No.:	SCF3438J
Vehicle to be Exported:	No
Intended Deregistration Date:	16 Aug 2020
Vehicle Make:	TOYOTA
Vehicle Model:	WISH 1.8XE A
Primary Colour:	Silver
Manufacturing Year:	2007
Engine No.:	1ZZ2993590
Chassis No.:	ZNE100387803
Maximum Power Output:	97.0 kW (130 bhp)
Open Market Value:	\$17,471.00
Original Registration Date:	18 Feb 2008
First Registration Date:	18 Feb 2008
Transfer Count:	1
Actual ARF Paid:	\$19,219.00

### Intended PARF Rebate Details

PARF Eligibility:	Forfeited
PARF Eligibility Expiry Date:	-
PARF Rebate Amount:	\$0.00

### Intended COE Rebate Details

COE Expiry Date:	17 Feb 2023
COE Category:	E - Open Category
COE Period(Years):	5
PQP Paid:	\$25,289.00
COE Rebate Amount:	\$12,659.00
<b>Total Rebate Amount:</b>	<b>\$12,659.00</b>

### Message

Please note that the 5-year COE for this vehicle cannot be further renewed. The vehicle must be de-registered upon COE expiry or when the vehicle reaches its statutory lifespan (if applicable), whichever is earlier.

The information contained herein is correct as at 16 Aug 2020

OK

**Mercedes-Benz A-Class Saloon**  
Downpayment \$5,888! Monthly Instalment \$1,160!  
Private Hirer Loan Available! Ready Stock with VAC  
Ready! Contact us for more info!

wish Price Range Depreciation > 10 year(s) Vehicle Type

Advanced Search

Home » Used Cars » Bestauto Motoring » Toyota Wish 1.8A (COE till 01/2023)

## Toyota Wish 1.8A (COE till 01/2023)

Overview

Financial

Accessories

Similar

Research

Photos

Map

PREMIUM AD

<b>Price</b>	\$18,888		
<b>Depreciation</b>	\$7,710 /yr	<b>Reg Date</b>	28-Jan-2008 (2yrs 5mths 11days COE left)
<b>Mileage</b>	N.A.	<b>Manufactured</b>	2007
<b>Road Tax</b>	\$1,166 /yr	<b>Transmission</b>	Auto
<b>Dereg Value</b>	\$12,803 as of today (change)	<b>OMV</b>	\$18,009
<b>COE</b>	\$26,136	<b>ARF</b>	\$19,810
<b>Engine Cap</b>	1,794 cc	<b>Power</b>	97.0 kW (130 bhp)
<b>Curb Weight</b>	1,300 kg	<b>No. of Owners</b>	3
<b>Type of Vehicle</b>	MPV		

### Features

View specs of the Toyota Wish (2008-2009)

### Description

Just Arrived, Sporty Pearl White With 18" Sport Rims. \$0 Drive Away, All Bad Credi, Exbankruptcy Wedcome. Loan Guarantee Approved. Can Be Converted To PHV. All Major Wear And Tear Part Replaced With Receipt Proven. New Paint, New Tyres And Battery. Don't Miss It, Act Fast, Call Us Now For More Details.

### Category

COE Car, Premium Ad Car

### Status

Available

### Resources



#### Vehicle Evaluation

Afraid of lemons? Request to have this car evaluated professionally. Find out more



#### Car Valuation - Free

Find out the market value of your existing car for free. Get started

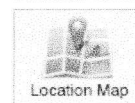
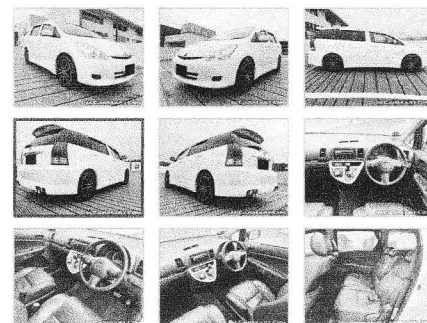

Location Map

Shortlist

Compare

Report Error

More Actions

### Seller Information

#### Bestauto Motoring

8 vehicles for sale. 10 sold in past 3 mths

8 Kaki Bukit Avenue 4 #06-41

Premier @ Kaki Bukit

Search cars nearby

AT

85859495

Ray Heng

91691738

Posted on: 08-Aug-2020 | Last Updated on: 08-Aug-2020

### Upfront Payment

» more Financial info

<b>Transfer Fee</b>	\$25	
<b>Down Payment</b>	\$5,666 (change)	Maximum 70% Loan
<b>1st Instalment</b>	\$497	Based on 3.75% interest rate
<b>Total Upfront Payment</b>	\$6,188 (excluding insurance)	Check with seller for exact figure

### Products and Services

Compare

» View All







[Advanced Search](#)
[Home](#) » [Used Cars](#) » [Trust Motor Trading](#) » [Toyota Wish 1.8A Aero Tourer \(COE till 06/2023\)](#)

## Toyota Wish 1.8A Aero Tourer (COE till 06/2023)

[Overview](#)
[Financial](#)
[Accessories](#)
[Similar](#)
[Research](#)
[Photos](#)
[Map](#)

<b>Price</b>	\$23,800		
<b>Depreciation</b>	\$8,320 /yr	<b>Reg Date</b>	27-Jun-2008 (2yrs 10mths 10days COE left)
<b>Mileage</b>	N.A.	<b>Manufactured</b>	2008
<b>Road Tax</b>	\$1,166 /yr	<b>Transmission</b>	Auto
<b>Dereg Value</b>	\$10,842 as of today (change)	<b>OMV</b>	\$18,803
<b>COE</b>	\$18,953	<b>ARF</b>	\$17,088
<b>Engine Cap</b>	1,794 cc	<b>Power</b>	97.0 kW (130 bhp)
<b>Curb Weight</b>	1,310 kg	<b>No. of Owners</b>	3
<b>Type of Vehicle</b>	MPV		

### Features

Powerful, Reliable 1.8L DOHC VVT-i Engine, SRS Airbags, Traction Control, ABS, Climatic Aircon Control. View specs of the Toyota Wish (2008-2009)

### Accessories

Premium Upholstery Leather Seats. Sports Rims. Audio Player. Reverse Sensors. Solar Films. Knockdown Rear Seat.

### Description

100% Loan Available. Low Mileage Done, Excellent Fuel Efficiency. Well Maintained By Previous Owner. Accident Free. Please Call/SMS/WhatsApp For Enquiry And Viewing Appointment Today.

### Category

COE Car

### Status

Available

### Resources



#### Car Valuation - Free

Find out the market value of your existing car for free. Get started



#### Vehicle Evaluation

Afraid of lemons? Request to have this car evaluated professionally. Find out more

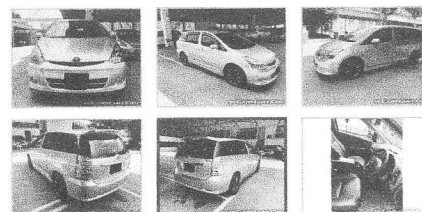

Location Map

[Shortlist](#)
[Compare](#)
[Report Error](#)

[More Actions](#)

### Seller Information

#### Trust Motor Trading

24 vehicles for sale. 51 sold in past 3 mths

73 Mackenzie Road Lot 17 & 18  
 Mackenzie Used Car Centre  
 Tel: 63384472  
[Search cars nearby](#)

TrustMotor	96263081
Benson Tan	84187320
Lim	96466634

Posted on: 16-Aug-2020 | Last Updated on: 16-Aug-2020

### Upfront Payment

[» more Financial Info](#)

<b>Transfer Fee</b>	\$25	
<b>Down Payment</b>	\$7,140 (change)	Maximum 70% Loan
<b>1st</b>	\$542	Based on 3.75% interest rate

[Compare](#)



## SINGAPORE ACCIDENT STATEMENT

### IMPORTANT NOTICE

1. Please report correctly the details of the accident to speed up the claims process.
2. This Form must be completed by the Policyholder and/or the Authorised Driver.
3. Information provided must be as truthful and accurate as possible. Any wilful misrepresentation or withholding of material facts may allow insurance companies to repudiate policy liability.
4. The issue and acceptance of this Form by insurance companies is not an admission of policy liability on the part of the insurance companies.
5. **Any false reporting may be referred to the Police for investigation.**
6. This report will be forwarded by the insurers of the GIA Records Management Centre established by the General Insurance Association of Singapore (GIA) for archiving and that copies of this report will, for a fee, be made available upon application by interested parties.
7. By the lodgement of this report to the insurers, you hereby consent to the archiving of this report at the centre and to copies of the report being made available aforesaid.

### ACCIDENT STATEMENT

Date Of Report	14/08/2020 11:11
Date Of Accident	13/08/2020 10:30
Exact Location Of Accident	CTE TOWARDS CITY (BEFORE PIE CHANGI EXIT)
Country/State of Loss	SINGAPORE

### DETAILS OF OWN VEHICLE

Vehicle Registration Number	SCF3438J
<b>Insured/Policyholder</b>	
Name Of Registered Owner	CHUA MONG HENG
NRIC No	SXXXX016Z
Email Address	NOEMAIL
Mobile Phone No	(LOCAL) +65-97971516
Alternative Phone No	OFFICE-97971516

### Vehicle Particulars

Manufacturer	TOYOTA
Model	WISH 1.8XE A

Exact Purpose for which vehicle was being used at time of accident

Are you claiming under your own insurance policy for repair to your vehicle? NO

If No, Please state action to be taken THIRD PARTY

Vehicle Category PRIVATE CAR

### Insurance Company

Name of Insurance Company	NTUC INCOME INSURANCE CO-OPERATIVE LTD
Type Of Coverage	COMPREHENSIVE
Fleet Policy	NO
Policy Number	5116082113 CLASSIC
Cover Note Number	

### Driver

Name of Driver	TAN TECK ROY DEROY
NRIC No	SXXXX089C
Date Of Birth	08/07/1996
Occupation	OUTDOOR
Date Of Driving Pass	19/11/2018
Driving Experience	1 YEAR AND 8 MONTHS
Gender	MALE
Mobile Number	(LOCAL) +65-93896079
Fax Number	
Contact Number	
Email Address	NOEMAIL

Address	BLK 415B FERNVALE LINK #08-52
Postcode	792415
Was driver an employee of the Insured's Company	NO
If No, Relationship of the Driver with the Insured	OTHER - NEPHEW
Vehicle Registration Number of Driver's Own Vehicle	-
	-
	-
Insurance Company of Driver's Own Vehicle	-
	-
	-

#### General Information of the Accident

Type Of Accident	COLLISION - HEAD TO REAR
Weather Conditions	AFTER RAIN
Road Surface	WET

#### Other Information

Was any foreign vehicle involved in this accident?	NO
Number of vehicles (including own vehicle) involved in the accident	2
Was any body injured in the Accident?	YES
Was any injured conveyed to hospital by ambulance?	NO
Was any other material or property damaged?	YES
I have been approached by unknown person(s) soliciting/offering accident claims assistance.	NO
Number of Passengers (Including Driver)	1

#### Details of Police Action

Was the accident reported to the police?	YES
If Yes, Please state which Police Station	
Police Station Name	TRAFFIC POLICE DIVISION HQ
Police Station Address	ROAD: 10 UBI AVENUE 3 , POSTCODE: 408865 , COUNTRY: SINGAPORE
Police Station Contact	TEL NO: 65470000 - FAX NO:
Was notice of intended Prosecution given?	NO
If Yes, against whom?	

#### Circumstances of Accident

REFER TO POLICE REPORT ATTACHED

#### Attachment(s)

Are accident photos available for attachment?	YES
Was there any video captured by Car Camera?	NO
Was there any audio recorded?	NO

#### DETAILS OF OTHER VEHICLE PROPERTY 1

Vehicle Registration Number	SLM7819Z
Vehicle Make/Model/Colour	MAZDA3 SEDAN 1.5 AT EU6
Details Of Properties	
Vehicle Category	PRIVATE CAR
Name of Driver	
NRIC/Passport Number	
Contact Number	92372015
Address	
Postcode	
Insurance Company Name	
Nature Of Damage	

No. Of Passenger (Including Driver)

**DETAILS OF INJURED PERSON 1**

Name	TAN TECK ROY DERoy
Approximate Age	24
Injuries Sustain	
Injured person in which vehicle?	SCF3438J
Were seat belts worn?	
Was this injured conveyed to hospital by ambulance?	NO
Address	BLK 415B FERnVALE LINK #08-52
Postcode	792415



## Sketch Plan

### SKETCH PLAN

#### IMPORTANT NOTICE

1. Please report correctly the details of the accident to speed up the claims process.
2. This Form must be completed by the Policyholder and/or the Authorised Driver.
3. Information provided must be as truthful and accurate as possible. Any wilful misrepresentation or withholding of material facts may allow insurance companies to repudiate policy liability.
4. The issue and acceptance of this Form by insurance companies is not an admission of policy liability on the part of the insurance companies.
5. Any false reporting may be referred to the Police for investigation.
6. The report will be forwarded by the insurers of the GIA Records Management Centre established by the General Insurance Association of Singapore (GIA) for archiving and that copies of this report will for a fee be made available upon application by interested parties.
7. By the lodgment of this report to the insurers, you hereby consent to the archiving of this report at the centre and to copies of the report being made available aforesaid.
8. **Consent under the Personal Data Protection Act (PDPA)**

I understand, acknowledge, agree and consent that

- (a) My insurer, my workshop and the General Insurance Association of Singapore ("GIA") may/are permitted to collect, use, disclose and/or process my personal data/personal information set out in this (form) and any other personal information provided by me or possessed by my insurer (collectively the "Personal Information") and disclose and transfer such Personal Information to all insurer(s) who have insured vehicle(s) involved in this accident (all insurer(s) who have insured vehicle(s) involved in this accident shall be collectively referred to as the "Insurers"), the Insurers' lawyers/law firms, the Monetary Authority of Singapore and any relevant government agency/authority (such as the police), for the purpose(s) of:
  - (i) processing, handling and/or dealing with my claims including the settlement of the claims and any necessary investigations relating to the claims;
  - (ii) investigating the accident and/or my claims;
  - (iii) carrying out and/or dealing with my instructions or responding to any enquiries by me;
  - (iv) administering my claims (including the mailing of correspondence, statements, invoices, reports or notices to me, which could involve disclosure of certain personal data about me to bring about delivery of the same as well as on the external cover of envelopes/mail packages) and/or
  - (v) complying with applicable law in administering, processing, handling and/or dealing with my claims (collectively the "Purposes")
- (b) all insurer(s) who have insured vehicle(s) involved in this accident and the Insurers' lawyers/law firms, may/are permitted to collect, use, disclose and/or process my Personal Information for one or more of the above Purposes, and
- (c) my Personal Information may/can be disclosed by any of the Insurers and/or GIA to their third party service providers or agents (including their lawyers/law firms), which may be sited outside of Singapore, for one or more of the above Purposes.
- (d) my Personal Information will also be collected and used to compile claims history for the purpose of fraud detection, investigation and management in present and all future claims.
- (e) the information so collected under (d) above may be shared / disclosed:
  - (i) to all insurers and/or any other third parties that assist in evaluating, investigating, controlling or managing fraud, regulators, law enforcement and government agencies as reasonably required for the purposes stated; or
  - (ii) for complying with requirements under any regulations, laws or court orders.

Policyholder's Signature

Date & Time: 14 AUG 2020

Driver's Signature

(If driver is not the policyholder)

Date & Time:

14 AUG 2020

IDAC KAKI BUKIT (VAC)

Reporting Centre 23 Kaki Bukit Ave 4

Name: Singapore 415933

NRIC/TIN: 67416697 Fax: 67492305

Email: [vackb@singnet.com.sg](mailto:vackb@singnet.com.sg)



### Sketch Plan #2

### SKETCH PLAN

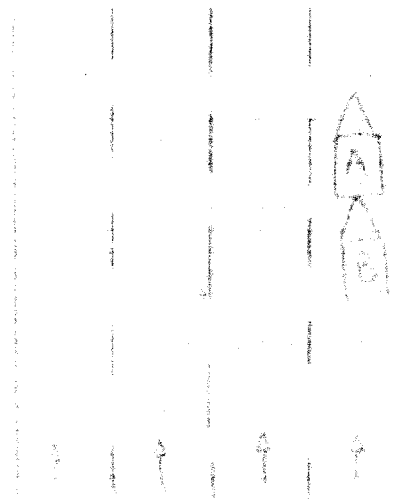

CTE CITY Before PIE Cherry  
EXIT

A. SCF 34387

B SUN 7814Z

## DESCRIBE CIRCUMSTANCES OF THE ACCIDENT

Refer to police report

## DECLARATION

There is no one the least bit interested in the truth or any religion.

Signature

### Key Terms

14 AUG 2020

Dr. David A. Henderson

1. 1990年10月1日以前

DATE: 8/1/2018

14 AUG 2020

IDAC KAKI BUKIT (VAC)

23 Kaki Bukit Ave 4

Reporting Center Personnel:  
Singapore 413933

Tel: 67416697 Fax: 67492305

Email: [vockb@sinanet.com.sg](mailto:vockb@sinanet.com.sg)

## Individual Statement



**SINGAPORE  
POLICE FORCE**



T/20200813/7030

Police Station Of Origin:  
Traffic Police  
10 Ubi Avenue 3 SINGAPORE 408865  
Tel No: 65470000

1 of 3

Report No. T/20200813/7030

## REPORT OF A TRAFFIC ACCIDENT

Date/Time Report Made: 13/08/2020 20:04		Vide Report No.:		Station Diary No.:	
<b>Informant's Particulars</b>					
Name of Informant: TAN TECK ROY DERROY			Address: 415B FERNVALE LINK #08-52 SINGAPORE 792415		
ID Type / ID No.: NRIC NO / S9623089C			Contact No.: Home/Office: Mobile: 93896079		
Nationality: SINGAPORE CITIZEN			Email: TANTECKROYDERROY@GMAIL.COM		
Sex: Male	Age: 24	Date of Birth: 08/07/1996	Type of Informant: Driver		
Race: Chinese			Language: English		Institution / School Name:
Occupation: NSF			Driving Licence Information: Class: 3 Date of Expiry:		

## General Information of the Accident

Type of Accident:	Injury Others	Drink Drive: No	Date/Time of Accident: 13/08/2020 10:30	Type of Location: Straight Road
Location:  CENTRAL EXPRESSWAY				
Weather: Clear		Road Surface: Wet		Road Speed Limit: 90 Km/h
Traffic Flow: One Way		Traffic Control: Not Controlled		Traffic Volume: Heavy
Type of Collision: Between Moving Vehicles - Head To Rear				Anyone conveyed by ambulance: No

## Details of Vehicle Involved

Vehicle No.	Type	Make	Model	Color	Conditio	No of
SCF3438J	Car					0
SLM7819Z	Car	MAZDA	3	Black	Slightly Damaged	0

## Individual Statement



**SINGAPORE  
POLICE FORCE**



T/20200813/7030

Police Station Of Origin:  
Traffic Police  
10 Ubi Avenue 3 SINGAPORE 408865  
Tel No. 65470000

2 of 3

Report No. T/20200813/7030

## CONTINUATION OF REPORT

<b>Details of Person Involved</b>			
Any Pedestrian Involved: No			
No. of Pedestrians Injured: NIL		Use of Pedestrian Crossing: NA	
<b>Driver</b>			
Name	TAN TECK ROY DERoy	ID No.	S9623089C
Related Vehicle	SCF3438J (Car)	Contact No.	93896079
Hospital/Clinic	SENGKANG GENERAL HOSPITAL PTE LTD.	Class of Driving Licence & Expiry	Class 3 Date of Expiry: NIL
Date	13/08/2020	Date	13/08/2020
No. of Days granted Medical Leave	03	Degree of	Serious

## Brief Details.

ON THE ABOVE STATED DATE AND TIME, I WAS TRAVELING ALONG CTE CITY BEFORE PIE CHANGI EXIT.

I WAS TRAVELING STRAIGHT WHEN SUDDENLY VEHICLE B ( SLM7819Z ) COLLIDED ON TO MY VEHICLE REAR PORTION

AFTER THE ACCIDENT I ALIGHTED AND EXCHANGED PARTICULAR WITH VEHICLE B ( SLM7819Z )

I THEN PROCEEDED TO CONSULT A DOCTOR AT SENGKANG GENERAL HOSPITAL AND RECEIVE 3 DAYS MC FROM 13/08/2020 TO 15/08/2020.

I AM MAKING THIS REPORT FOR INSURANCE AND MEDICAL PURPOSES.

Individual Statement



**SINGAPORE  
POLICE FORCE**



T/20200813/7030

Police Station Of Origin:  
Traffic Police  
10 Ubi Avenue 3 SINGAPORE 408865  
Tel No 65470000

3 of 3

Report No. T/20200813/7030

CONTINUATION OF REPORT

Sketch Plan

Informant is not able to provide sketch

Signature Of Officer Recording The Report:  
Not applicable

Signature Of Interpreter:  
Not applicable

Officer In Charge Of Case:  
TP / TP1B /  
MOHAMAD ZULFAZDLI BIN ABDULLAH  
Contact No: 65476204

Authentication Stamp  
NP168

Signature Of Informant:  
The identity of the person making this report has  
been authenticated by SingPass. No signature is  
required

Date/Time:  
13/08/2020 20:04

Classification Of Case



EURO SUCCESS SERV PTE. LTD

Blk 1 Kaki Bukit 6, #02-03 Singapore 417883

TEL: 67426231

FAX: 67411019

H/P: 98289277 (AH HUAT)

Vehicle No: SCF3438J

Model: TOYOTA WISH

not Authorized  
Star  
14/8/20  
d/s @ 4000 | 5 days  
Take photo After sign

QTY	List Items	Price \$
1	REAR WINDSCREEN MOULDING <i>rec 128.10</i>	165.50 ✓
1	REAR TAILGATE <i>Body DO 1298.10</i>	1466.20 ✓
2	REAR TAILGATE DAMPERS <i>11</i>	262.80 X
1	REAR TAILGATE INNER BOARD <i>Se/Torn 425.10</i>	450.00 ✓
1	REAR TAILGATE LOCK <i>DO/shold</i>	220.00 ✓
1	REAR TAILGATE OUTER HANDLE <i>11</i>	86.90 X
1	REAR TAILGATE INNER HANDLE <i>11</i>	64.90 X
1	REAR TAILGATE OUTER GARNISH <i>11</i>	151.90 X
1	REAR TAILGATE RUBBER <i>70-1 299.10</i>	370.50 ✓
1	REAR TAILGATE LOGO <i>rec</i>	68.50 ✓
2	REAR TAILLAMPS L-R @881 <i>o/s SCR 408.20</i>	1762.00 1PC
1	REAR END PANEL <i>DO</i>	452.60 ✓
1	REAR END PANEL INNER GARNISH <i>rw1</i>	112.20 ✓
1	REAR BUMPER <i>DIS 485.10</i>	1050.00 ✓
2	REAR BUMPER REFLECTOR L-R @86.9 <i>11</i>	173.80 X
1	REAR BUMPER REFORCEMENT <i>NS</i>	630.00 X
2	REAR BUMPER SIDE RETAINERS <i>o/s Bent 48.50</i>	97.00 1PC
1	REAR FLOOR PANEL <i>R</i>	1350.70 X
1	REAR SPARE TYRE WHEEL CARRIER <i>11</i>	291.10 X
2	REAR SPARE TYRE TOP GARNISH <i>11</i>	285.20 X
1	REAR EXHAUST SILENCER <i>R</i>	758.90 X
1	REAR EXHAUST SILENCER MOUNTING <i>11</i>	28.50 X
2	REAR FENDER INNER TRIM BOARDS <i>11</i>	690.50 X

TOTAL

\$10,989.70

LESS 25%

\$2,747.43

TOTAL

\$8,242.28

3945.50  
25%  
2959.12

Special Nett Items

1 SET	REAR REVERSE SENSOR <i>shorted</i>	580.00 200
1 SET	REAR BUMPER CLIPS <i>rec</i>	45.00 ✓
1	REAR WINDSCREEN SEALANT <i>rec</i>	80.00 40
1	REAR REVERSE CAMERA <i>11</i>	650.00 X

\$1,355.00

Labour Charges

TOWING	<i>11</i> 200.00 X
TO CHECK REAR WIRING, LIGHTING AND RESETTNG	150.00
TO REMOVE AND REFIX, REPLACE DAMAGED LAMP AND CHECK ELECTRICAL WIRING	100.00 } 30
TO REMOVE AND REFIX REAR INNER GARNISH	250.00 80

TO REMOVE AND REFIX CAMERA SENSOR  
TO CONDUCT WATER LEAKAGE TEST  
TO APPLY UNDERCOATING ON REPAIR AND REPLACE PANEL  
TO PROVIDE LABOUR CHARGE, WORKMANSHIP TO DISMENTLE  
ABOVE MENTION PARTS  
TO RESPRAY PAINT INCLUDING POLISH AND WAXING  
ON ACCIDENT PORTION

100.00 50  
11 80.00 X  
350.00 60  
1900.00 700  
1600.00 850

\$4,730.00

**ESTIMATE PARTS AND LABOUR GRAND TOTAL**

**\$14,327.28**

5014.12  
202  
4812.

LKK Auto Consultants hence notify

The Repairer of the following:

- To resurvey before/after spray painting
- To display damaged part(s) during resurvey
- Parts prices are subject to confirmation
- Third party survey is on a "Without Prejudice" basis
- No illegal modification(s) is allowed
- Supplementary item(s) must be resurveyed and is subject to final approval from Insurance Company

Acknowledged by Repairer

Signature:

Date: