



RECORDS MANAGEMENT CENTRE

**GENERAL INSURANCE ASSOCIATION OF  
SINGAPORE  
RECORDS MANAGEMENT CENTRE**

6 Raffles Quay #18-00, Singapore 048580

Phone: +65 6224 0010 Fax: +65 6224 0030

Operating Hours: Monday to Friday 9am to 5pm

GST Registration No: M400017735

## TAX INVOICE

Our Ref No: GR-20-053028

Date of Request: 01/04/2020

Your Ref No: DP.11196.20.TIMC

DANIEL POON & CO  
133 New Bridge Road #11-02  
Chinatown Point  
Singapore 059413

Dear Sir/Madam,

Date of Accident: 11/12/2019

Vehicle No: SHD3565B

Place of Accident: TPE TWDS SLE NEAR TO ELIAS ROAD EXIT

With reference to your application for the accident report, we have attached the following accident reports as requested:

| DOCUMENTS                        | ACCIDENT LOCATION                    | PER DOC (S\$) | QTY | AMOUNT (S\$) |
|----------------------------------|--------------------------------------|---------------|-----|--------------|
| SHD3565B                         | TPE TWDS SLE NEAR TO ELIAS ROAD EXIT | 14.00         | 1   | 13.08        |
| GST Amount                       |                                      |               |     | 0.92         |
| Total Amount Due (GST Inclusive) |                                      |               |     | 14.00        |

The images provided to you are taken from the original reports forwarded to the centre by the members of the General Insurance Association of Singapore and we take no responsibility for their accuracy or contents and shall be under no liability whatsoever for any loss or damage arising out of or in connection with the reports or their images.

Thank You.

This is a computer generated document and requires no signature.

---

For GIARMC Official use:

Date:

☒ GIRO ☐ Cash ☐ Cheque



RECORDS MANAGEMENT CENTRE

**GENERAL INSURANCE ASSOCIATION OF  
SINGAPORE**

**RECORDS MANAGEMENT CENTRE**

6 Raffles Quay #18-00, Singapore 048580

Phone: +65 6224 0010 Fax: +65 6224 0030

Operating Hours: Monday to Friday 9am to 5pm

GST Registration No: M400017735

**TAX INVOICE**

Our Ref No: GR-20-052988

Date of Request: 01/04/2020

Your Ref No: DP.11196.20.TIMC

DANIEL POON & CO  
133 New Bridge Road #11-02  
Chinatown Point  
Singapore 059413

Dear Sir/Madam,

**Your Search Criteria:**

Date of Accident: 11/12/2019

Place of Accident: ALONG TPE TWDS SLE(3KM)

Client Vehicle No: FBG5689U

| DESCRIPTION                      | AMOUNT (S\$) |
|----------------------------------|--------------|
| E-File Search Fee (Public)       | 14.02        |
| GST Amount                       | 0.98         |
| Total Amount Due (GST Inclusive) | 15.00        |

Thank You.

This is a computer generated document and requires no signature.

---

For GIARMC Official use:

Date:

☒ GIRO ☐ Cash ☐ Cheque

## SINGAPORE ACCIDENT STATEMENT

### IMPORTANT NOTICE

1. Please report correctly the details of the accident to speed up the claims process.
2. This Form must be completed by the Policyholder and/or the Authorised Driver.
3. Information provided must be as truthful and accurate as possible. Any wilful misrepresentation or withholding of material facts may allow insurance companies to repudiate policy liability.
4. The issue and acceptance of this Form by insurance companies is not an admission of policy liability on the part of the insurance companies.
5. Any false reporting may be referred to the Police for investigation.
6. This report will be forwarded by the insurers of the GIA Records Management Centre established by the General Insurance Association of Singapore (GIA) for archiving and that copies of this report will, for a fee, be made available upon application by interested parties.
7. By the lodgement of this report to the insurers, you hereby consent to the archiving of this report at the centre and to copies of the report being made available aforesaid.

### ACCIDENT STATEMENT

|                            |                                      |
|----------------------------|--------------------------------------|
| Date Of Report             | 12/12/2019 14:40                     |
| Date Of Accident           | 11/12/2019 18:00                     |
| Exact Location Of Accident | TPE TWDS SLE NEAR TO ELIAS ROAD EXIT |
| Country/State of Loss      | SINGAPORE                            |

### DETAILS OF OWN VEHICLE

|                             |                                       |
|-----------------------------|---------------------------------------|
| Vehicle Registration Number | SHD3565B                              |
| <b>Insured/Policyholder</b> |                                       |
| Name Of Registered Owner    | COMFORT TRANSPORTATION PTE LTD        |
| <b>Vehicle Particulars</b>  |                                       |
| Manufacturer                | HYUNDAI                               |
| Model                       | I40                                   |
| Vehicle Category            | TAXI                                  |
| <b>Insurance Company</b>    |                                       |
| Name of Insurance Company   | INDIA INTERNATIONAL INSURANCE PTE LTD |
| Type Of Coverage            | THIRD PARTY FIRE AND/OR THEFT         |
| Fleet Policy                | YES                                   |
| Policy Number               | MCOM0015                              |
| Cover Note Number           |                                       |
| <b>Driver</b>               |                                       |
| Name of Driver              | NG CHANG FATT                         |
| NRIC No                     | S1382931D                             |
| Address                     | BLK 235 SERANGOON AVENUE 3 #07-12     |

### General Information of the Accident

|                    |                          |
|--------------------|--------------------------|
| Type Of Accident   | COLLISION - HEAD TO REAR |
| Weather Conditions | DRIZZLING                |

### Other Information

|  |     |
|--|-----|
| Was any foreign vehicle involved in this accident? | NO  |
| Was any body injured in the Accident?              | YES |
| Was any other material or property damaged?        | YES |
| Number of Passengers (Including Driver)            | 2   |

### Circumstances of Accident

PLS REFER TO ATTACHED / POLICE REPORT : T/20191211/2191 & T/20191212/2132

### Attachment(s)

|   |     |
|---|-----|
| Are accident photos available for attachment? | YES |
| Was there any video captured by Car Camera?   | NO  |
| Was there any audio recorded?                 | NO  |

### DETAILS OF OTHER VEHICLE PROPERTY 1

|                             |          |
|-----------------------------|----------|
| Vehicle Registration Number | FBG5689U |
|-----------------------------|----------|

Vehicle Make/Model/Colour

Name of Driver

Insurance Company Name

**DETAILS OF INJURED PERSON 1**

Name

RIDER

Injured person in which vehicle?

FBG5689J

**IMPORTANT NOTICE**

1. Please report correctly the details of the accident to speed up the claims process.
2. This Form must be completed by the Policyholder and/or the Authorised Driver.
3. Information provided must be as truthful and accurate as possible. Any wilful misrepresentation or withholding of material facts may allow insurance companies to repudiate policy liability.
4. The issue and acceptance of this Form by insurance companies is not an admission of policy liability on the part of the insurance companies.
5. Any false reporting may be referred to the Police for investigation.
6. The report will be forwarded by the Insurers of the GIA Records Management Centre established by the General Insurance Association of Singapore (GIA) for archiving and that copies of this report will for a fee be made available upon application by interested parties.
7. By the lodgment of this report to the insurers, you hereby consent to the archiving of this report at the centre and to copies of the report being made available aforesaid.
8. Consent under the Personal Data Protection Act (PDPA)

I understand, acknowledge, agree and consent that:

- (a) My insurer, my workshop and the General Insurance Association of Singapore ("GIA") may/are permitted to collect, use, disclose and/or process my personal data/personal information set out in this [form] and any other personal information provided by me or possessed by my insurer (collectively the "Personal Information") and disclose and transfer such Personal Information to all insurer(s) who have insured vehicle(s) involved in this accident (all insurer(s) who have insured vehicle(s) involved in this accident shall be collectively referred to as the "Insurers"), the Insurers' lawyers/law firms, the Monetary Authority of Singapore and any relevant government agency/authority (such as the police), for the purpose(s) of:
  - (i) processing, handling and/or dealing with my claims including the settlement of the claims and any necessary investigations relating to the claims;
  - (ii) investigating the accident and/or my claims;
  - (iii) carrying out and/or dealing with my instructions or responding to any enquiries by me;
  - (iv) administering my claims (including the mailing of correspondence, statements, invoices, reports or notices to me, which could involve disclosure of certain personal data about me to bring about delivery of the same as well as on the external cover of envelopes/mail packages); and/or
  - (v) complying with applicable law in administering, processing, handling and/or dealing with my claims.(collectively the "Purposes")
- (b) all Insurer(s) who have insured vehicle(s) involved in this accident and the Insurers' lawyers/law firms, may/are permitted to collect, use, disclose and/or process my Personal Information for one or more of the above Purposes; and
- (c) my Personal Information may/can be disclosed by any of the Insurers and/or GIA to their third party service providers or agents(including their lawyers/law firms), which may be sited outside of Singapore, for one or more of the above Purposes.
- (d) my Personal Information will also be collected and used to compile claims history for the purpose of fraud detection, investigation and management in present and all future claims.
- (e) the information so collected under (d) above may be shared / disclosed:
  - (i) to all Insurers and/or any other third parties that assist in evaluating, investigating, controlling or managing fraud, regulators, law enforcement and government agencies as reasonably required for the purposes stated, or
  - (ii) for complying with requirements under any regulations, laws or court orders.

COMFORT TRANSPORTATION PTE. LTD.  
CO. REG. NO. 199303E21K

Policyholder's Signature  
Date & Time:

Driver's Signature  
(If driver is not the policyholder)  
Date & Time:

Reporting Centre Personnel's Signature  
Name:  
NRIC/FIN No.:

# Sketch Plan Pg. 2

## SKETCH PLAN

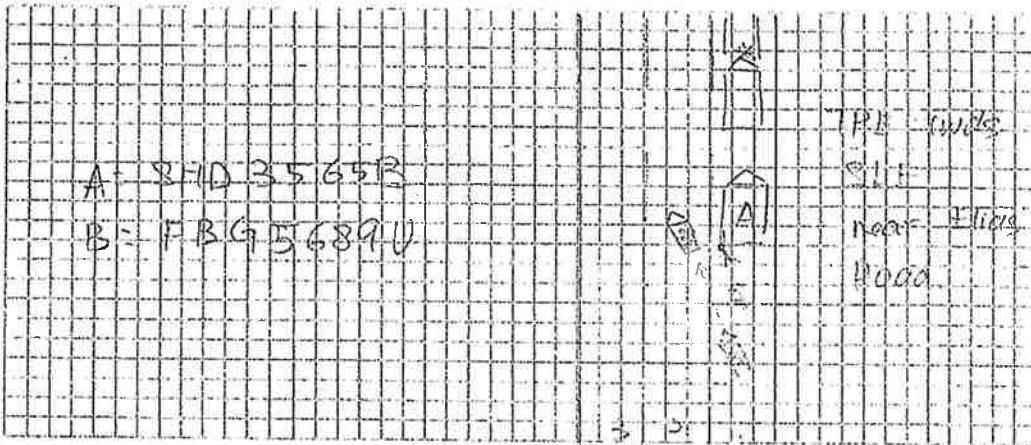

## DESCRIBE CIRCUMSTANCES OF THE ACCIDENT

Refer to attached police report  
T/20191211/2191

## DECLARATION

I/We declare the foregoing particulars are true in every respect.

COMFORT TRANSPORTATION PTE. LTD.  
CO. REG. NO. 19930362113

Policyholder's Signature  
Date & Time:

Driver's Signature  
(If driver is not the policyholder)  
Date & Time:

Reporting Centre Personnel's Signature  
Name:  
NRIC/FIN No.:

Loke Wei Yeng

## Sketch Plan Pg. 3



**SINGAPORE  
POLICE FORCE**



T/20191211/2191

Police Station Of Origin;  
Serangoon N.P.C  
50 Serangoon Avenue 2 #01-02 SINGAPORE  
556129  
Tel No: 1800-4880999

T of 3

Report No. T/20191211/2191

## REPORT OF A TRAFFIC ACCIDENT

|  |            |                                     |   |                          |                            |
|--|------------|-------------------------------------|---|--------------------------|----------------------------|
| Date/Time Report Made:<br>11/12/2019 21:29 |            | Vide Report No.:<br>G/20191211/0148 |   | Station Diary No.:<br>59 |                            |
| <b>Informant's Particulars</b>             |            |                                     |   |                          |                            |
| Name of Informant:<br>NG CHANG FATT        |            |                                     | Address:<br>APT BLK 235 SERANGOON AVENUE 3 #07-12 SINGAPORE<br>550235 |                          |                            |
| ID Type / ID No.:<br>NRIC NO / S1382931D   |            |                                     | Contact No.:<br>Home/Office: Mobile: 98759466                         |                          |                            |
| Nationality:<br>SINGAPORE CITIZEN          |            |                                     | Email:  |                          |                            |
| Sex:<br>Male                               | Age:<br>60 | Date of Birth:<br>02/11/1959        | Type of Informant:<br>Driver  |                          |                            |
| Race:<br>Chinese                           |            |                                     | Language:   |                          | Institution / School Name: |
| Occupation:<br>Taxi driver                 |            |                                     | Driving Licence Information:<br>Class: 3 Date of Expiry:              |                          |                            |

## General Information of the Accident

|  |                           |                                    |  |                                     |
|--|---------------------------|------------------------------------|--|-------------------------------------|
| Type of Accident:  | Injury Attended by Police | Drink Drive:<br>No                 | Date/Time of Accident:<br>11/12/2019 18:00 | Type of Location:<br>Straight Road  |
| Location:<br>Along Road 1<br>SELETAR EXPRESSWAY              |                           |                                    |  |                                     |
| Weather:<br>Drizzling  |                           | Road Surface:<br>Wet               |  | Road Speed Limit:<br>90 Km/h        |
| Traffic Flow:<br>One Way                                     |                           | Traffic Control:<br>Not Controlled |  | Traffic Volume:<br>Heavy            |
| Type of Collision:<br>Between Moving Vehicles - Head To Rear |                           |                                    |  | Anyone conveyed by ambulance:<br>No |

## Details of Vehicle Involved

| Vehicle No. | Type       | Make    | Model                                       | Color | Condition        | No. of Passenger |
|-------------|------------|---------|---|-------|------------------|------------------|
| FBG5689U    | Motorcycle | YAMAHA  | FZ16ST                                      | White | Slightly Damaged | 0                |
| SHD3565B    | Car        | HYUNDAI | I40 1.7 CRDI<br>F/L AT ABS<br>AIRBAG<br>4DR | Blue  | Slightly Damaged | 1                |

## Sketch Plan Pg. 4



**SINGAPORE  
POLICE FORCE**



T/20191211/2191

Police Station Of Origin:  
Serangoon N.P.C  
50 Serangoon Avenue 2 #01-02 SINGAPORE  
556129  
Tel No: 1800-4880999

2 of 3

Report No. T/20191211/2191

## CONTINUATION OF REPORT

|                                   |                       |  |                                   |
|-----------------------------------|-----------------------|--|-----------------------------------|
| <b>Details of Person Involved</b> |                       |  |                                   |
| Any Pedestrian Involved: No       |                       |  |                                   |
| No. of Pedestrians Injured: NIL   |                       | Use of Pedestrian Crossing: NA         |                                   |
| <b>Rider</b>                      |                       |  |                                   |
| Name                              | Unknown Rider         | ID No.                                 | NIL                               |
| Related Vehicle                   | FBG5689U (Motorcycle) | Contact No.                            | NIL                               |
| Hospital/Clinic                   | NIL                   | Class of Driving Licence & Expiry Date | Class: NIL<br>Date of Expiry: NIL |
| Date Treatment                    | NIL                   | Date Discharge                         | NIL                               |
| No. of Days granted Medical Leave | NIL                   | Degree of Injury                       | Slight                            |
| <b>Driver</b>                     |                       |  |                                   |
| Name                              | NG CHANG FATT         | ID No.                                 | S1382931D                         |
| Related Vehicle                   | SHD3565B (Car)        | Contact No.                            | 98759466                          |
| Hospital/Clinic                   | NIL                   | Class of Driving Licence & Expiry Date | Class: 3<br>Date of Expiry: NIL   |
| Date Treatment                    | NIL                   | Date Discharge                         | NIL                               |
| No. of Days granted Medical Leave | NIL                   | Degree of Injury                       | NIL                               |

**Brief Details.**

On 11/12/19 at about 1800hrs, I was driving my Taxi (SHD3565B) long SLE from Changi towards Punggol. It was drizzling and the traffic was heavy. I was travelling on the extreme right lane at about 50 to 60km/h.

When I was near the exit to Elias road, suddenly I noticed that there was an accident in front of me and I immediately braked my car to prevent myself from colliding. During that time, a motorcycle behind me, FBG5689U, self skidded before colliding onto the rear of my vehicle. I came to discover that there was an accident between 4 cars in front of me.

The Police and ambulance had come to scene vide G/20191211/0148. I was not sure about the injuries of the motorcyclist behind me, as he was conveyed by the Ambulance. The damages to my vehicle were scratches at the rear bumper. The damages to the motorcycle behind me was detached helmet box. I state that I was not involved in the accident between the cars in front of me. I had surrendered my in car video recording to the Police at scene. I have a passenger during that time that witnessed the accident.

That is all



**SINGAPORE  
POLICE FORCE**



T/20191211/2191

Police Station Of Origin:  
Serangoon N.P.C  
50 Serangoon Avenue 2 #01-02 SINGAPORE  
556129  
Tel No: 1800-4880999

3 of 3

Report No T/20191211/2191

CONTINUATION OF REPORT

**Sketch Plan**

Informant is not able to provide sketch plan

**IMPORTANT:** Please attach a copy of your vehicle's Insurance Certificate to this report. If you don't have the certificate with you now, please fax a copy to 65474885 stating the report number as reference.

|   |                                       |
|---|---------------------------------------|
| Signature Of Officer Recording The Report:<br>F /<br>Staff Sgt LOW JIANGHAN, JEFFREY                | Signature Of Informant:<br>           |
| Signature Of Interpreter:<br>Not applicable   | Date/Time:<br>11/12/2019 21:29        |
| Officer In Charge Of Case:<br>TP / GIT /<br>Sgt 3 MUHAMMAD AFIQ BIN RAHMAT<br>Contact No.: 65476171 | Classification Of Case:<br>SN 154<br> |
| Authentication Stamp<br>NP168   | Signature:<br>                        |



Singapore Police Force



**SINGAPORE  
POLICE FORCE**



T/20191211/2191

Police Station Of Origin:  
Serangoon N.P.C  
50 Serangoon Avenue 2 #01-02 SINGAPORE  
556129  
Tel No: 1800-4880999

T of 3

Report No. T/20191211/2191

**REPORT OF A TRAFFIC ACCIDENT**

|  |            |                                     |   |                          |                            |
|--|------------|-------------------------------------|---|--------------------------|----------------------------|
| Date/Time Report Made:<br>11/12/2019 21:29 |            | Vide Report No.:<br>G/20191211/0148 |   | Station Diary No.:<br>59 |                            |
| <b>Informant's Particulars</b>             |            |                                     |   |                          |                            |
| Name of Informant:<br>NG CHANG FATT        |            |                                     | Address:<br>APT BLK 235 SERANGOON AVENUE 3 #07-12 SINGAPORE<br>550235 |                          |                            |
| ID Type / ID No.:<br>NRIC NO / S1382931D   |            |                                     | Contact No.:<br>Home/Office: Mobile: 98759466                         |                          |                            |
| Nationality:<br>SINGAPORE CITIZEN          |            |                                     | Email:  |                          |                            |
| Sex:<br>Male                               | Age:<br>60 | Date of Birth:<br>02/11/1959        | Type of Informant:<br>Driver  |                          |                            |
| Race:<br>Chinese                           |            |                                     | Language:   |                          | Institution / School Name: |
| Occupation:<br>Taxi driver                 |            |                                     | Driving Licence Information:<br>Class: 3 Date of Expiry:              |                          |                            |

**General Information of the Accident**

|   |                                    |                              |  |                                     |
|---|------------------------------------|------------------------------|--|-------------------------------------|
| Type of Accident:   | Injury Attended by Police          | Drink Drive:<br>No           | Date/Time of Accident:<br>11/12/2019 18:00 | Type of Location:<br>Straight Road  |
| Location:<br>Along Road 1<br>SELETAR EXPRESSWAY 708 Serangoon NPC<br>Not: 50 Serangoon Ave 2<br>#01-02 Singapore 556129<br>Tel: 1800-488 0999 |                                    |                              |  |                                     |
| Weather:<br>Drizzling   | Road Surface:<br>Wet               | Road Speed Limit:<br>90 Km/h |  |                                     |
| Traffic Flow:<br>One Way  | Traffic Control:<br>Not Controlled | Traffic Volume:<br>Heavy     |  |                                     |
| Type of Collision:<br>Between Moving Vehicles - Head To Rear  |                                    |                              |  | Anyone conveyed by ambulance:<br>No |

**Details of Vehicle Involved**

| Vehicle No. | Type       | Make    | Model                                       | Color | Condition        | No of Passenger |
|-------------|------------|---------|---|-------|------------------|-----------------|
| FBG5689U    | Motorcycle | YAMAHA  | FZ16ST                                      | White | Slightly Damaged | 0               |
| SHD3565B    | Car        | HYUNDAI | I40 1.7 CRDI<br>F/L AT ABS<br>AIRBAG<br>4DR | Blue  | Slightly Damaged | 1               |

## Amended Police Report Pg. 2



T/20191212/2132

1 of 3

Report No. T/20191212/2132

## Case Summary Form (CSF For NP168)

Manual NP168 Form Serial No T/20191211/2191

Report Number T/20191212/2132

Vide Report Number T/20191211/2191

Date/Time of Report Made 12/12/2019 16:18

Place Report Lodged Traffic Police

Type of Informant Driver

Name of Informant Ng Chang Fatt

ID Type / ID No. NRIC NO / S1382931D

Home/Office

Mobile 98759466

Email

Type of Accident Non-Injury / Attended by Police

Drink Drive No

Anyone conveyed by ambulance Yes

Date/Time of Accident 11/12/2019 18:00

RECEIVED  
14 DEC 2019

BY: *[Signature]*

Set No.  
Chang Wei

Serangoon NRIC  
No: 50 Serangoon  
#01-02 Singapore 3.0.0.0  
Tel: 1800 488 0999

| Details of Vehicle Involved |            |         |   |       |                  |                 |
|-----------------------------|------------|---------|---|-------|------------------|-----------------|
| Vehicle No.                 | Type       | Make    | Model                                       | Color | Condition        | No of Passenger |
| FBG5689U                    | Motorcycle | YAMAHA  | FZ16ST                                      | White | Slightly Damaged | 0               |
| SHD3565B                    | Car        | HYUNDAI | I40 1.7 CRDI<br>F/L AT ABS<br>AIRBAG<br>4DR | Blue  | No Damage        | 1               |



T/20191212/2132

2 of 3

Report No. T/20191212/2132

### Continuation of CSF For NP168

**Brief Facts.**

On 11/12/2019 at about 1800hrs, I was driving my taxi (SHD3565B) along TPE from Changi towards Punggol before exiting Elias road. It was drizzling and the traffic was heavy. I was travelling on the extreme right at about 50 to 60km/h.

When I was near the exit to Elias road, suddenly I noticed that there was an accident in front of me and I immediately braked my car to prevent myself from colliding. During that time, motorcycle behind, FBG5689U, self skidded and the motorcyclist roll onto the rear of my vehicle. I came to discover that there was an accident between 4 cars in front of me.

The Police and ambulance had came to scene vide G/20191211/0148. I was not sure about the injuries of the motorcyclist behind me, as he was conveyed by the ambulance. The damages to my vehicle were scratches at the rear bumper. The damages to the motorcycle behind me was detached helmet box. I state that I was not involved in the accident between the cars in front of me. I had surrendered my in-car video recording to the Police at scene. I have a passenger during that time that witnessed the accident.

That is all.



T/20191212/2132

3 of 3

Report No. T/20191212/2132

**Continuation of CSF For NP168**

**Sketch Plan**

Informant is not able to provide sketch plan

**IMPORTANT:** Please attach a copy of your vehicle's Insurance Certificate to this report. If you don't have the certificate with you now, please fax a copy to 65474885 stating the report number as reference.

|                           |  |
|---------------------------|--|
| Case Sensitivity          | No                                     |
| Officer-In-Charge of Case | TP / GIT /<br>MUHAMMAD AFIQ BIN RAHMAT |
| Classification of Case    | 1) NON-INJURY / ATTENDED BY POLICE     |

Accident Photo



Accident Photo



Accident Photo

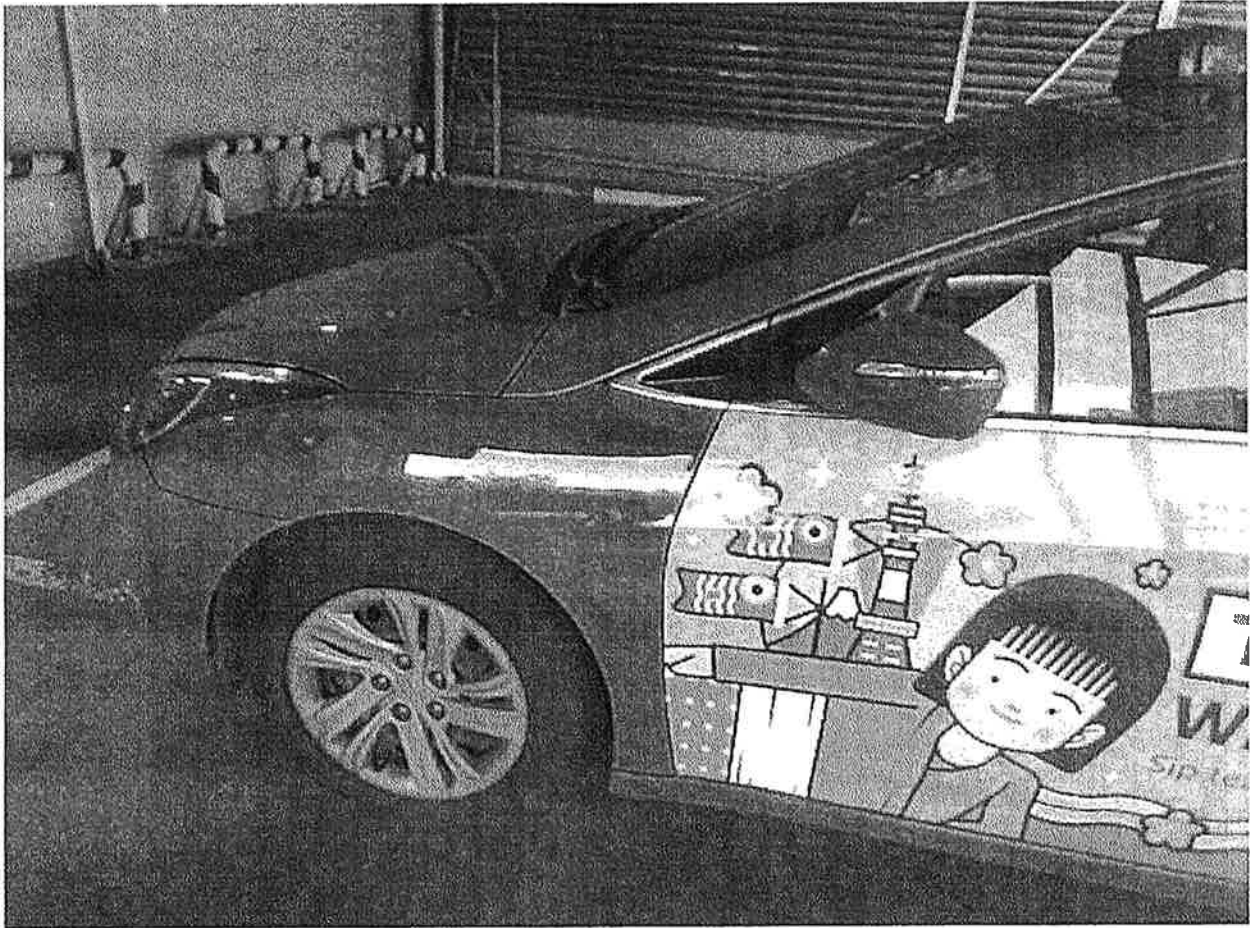

Accident Photo

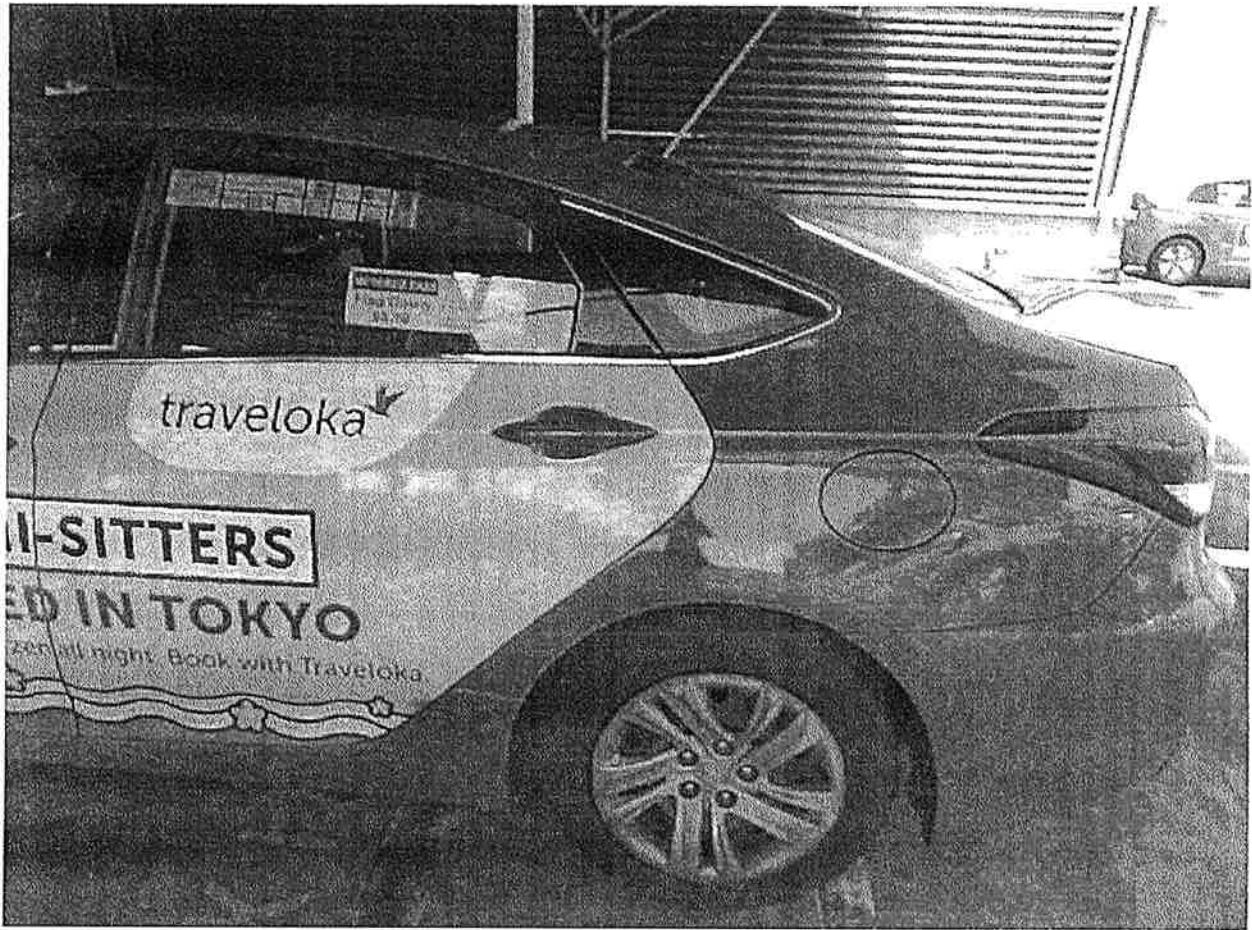

Accident Photo



Accident Photo



Accident Photo



Accident Photo



Accident Photo

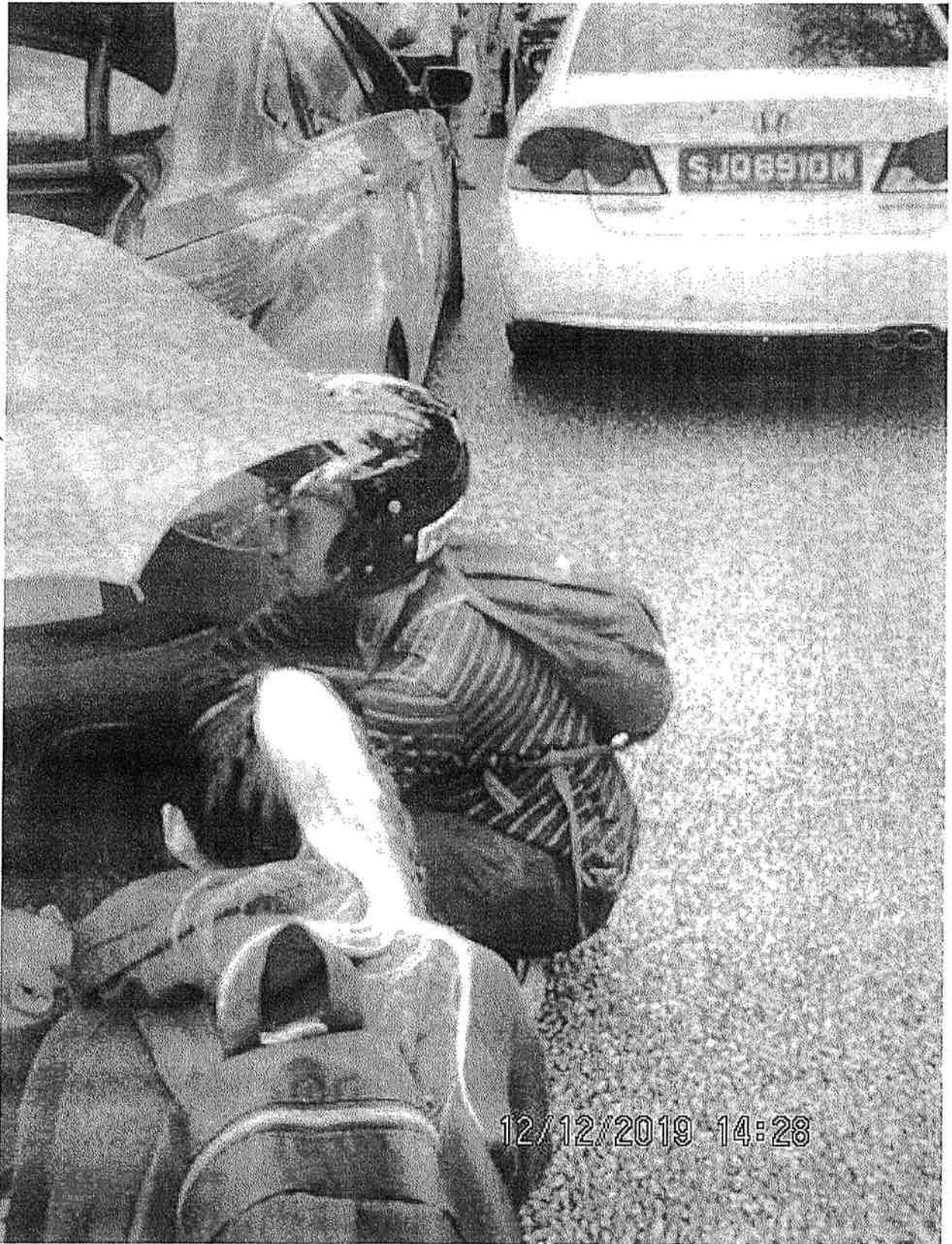

Accident Photo



Accident Photo

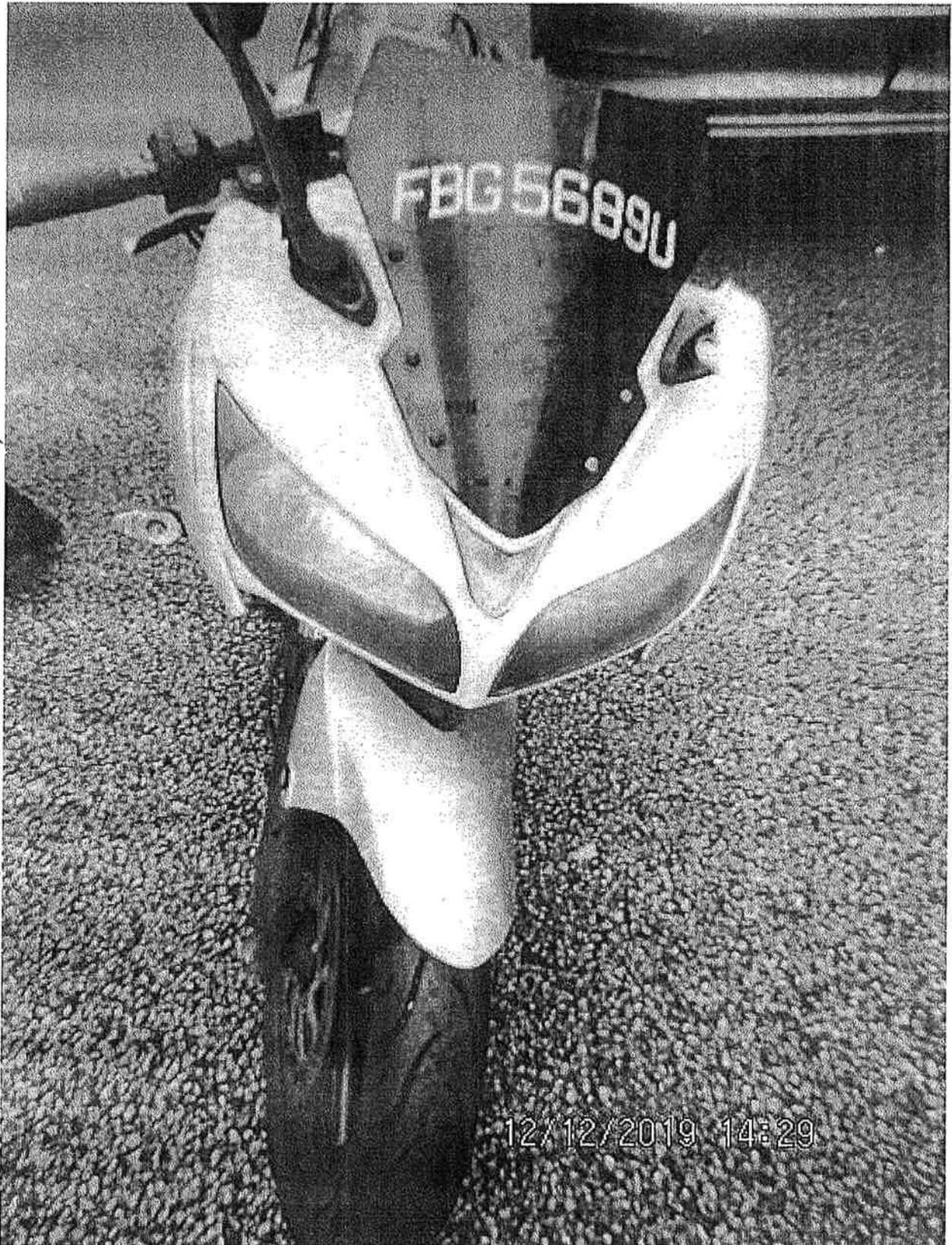

Accident Photo



12/12/2019 14:29

Accident Photo



Addendum Sheet Pg. 1



GENERAL INSURANCE ASSOCIATION OF SINGAPORE RECORDS MANAGEMENT CENTRE  
6 Raffles Quay #18-00 Singapore 048580  
Tel (65) 6224 0010 Fax (65) 6224 0030  
Operating Hours : Monday to Friday, 09:00 – 17:00  
UEN: S665500206 / GST Reg. No.: M400017735

**IMPORTANT NOTE:** Please submit the completed Addendum form to the same Authorised Reporting Centre with whom you submitted the Original Report.

**ADDENDUM**

**(A) PARTICULARS OF PERSON MAKING THE AMENDMENTS:**

Original Report No : MCD619163630 Vehicle Registration No: SHD3565B  
Name (as shown in NRIC) : NG CHANG FATT NRIC/FIN/Passport No : S1382931D  
☒ Vehicle Driver ☐ Vehicle Owner (\*) Please delete as appropriate  
Address : BLK 235 SERANGOON AVENUE 3 #07-12 Singapore (550235)  
Contact (Tel) : Mobile No. :  
Email Address :  
Date of Accident : 11/12/2019 Time of Accident : 18:00  
Place of Accident : TPE TWDS SLE NEAR TO ELIAS ROAD EXIT  
Insurance Company: India International Insurance Pte Ltd

**(B) ADDITIONAL INFORMATION / AMENDMENTS:**

I have made a report on the above mentioned accident and would like to include additional information or make the following amendments:

Submit Amended Police Report : T/20191212/2132 & T/20191211/2191

Policyholder / Driver's Signature  
Date:

  
Reporting Centre Personnel's Signature  
Name: xiaoyan  
NRIC/FIN No.:  
Date: 18.12.2019









DATE: 20 June 2020

JOB NO \_\_\_\_\_

TERMS \_\_\_\_\_

YOUR REF # \_\_\_\_\_

Bik 660 Fishon Ave 4

#03-235 Spore 760662

[illegible]

E. &amp; O.E.

GOODS SOLD ARE NOT RETURNABLE

Blk 1016 Yishun Industrial Park A  
#01-214 Singapore 768758

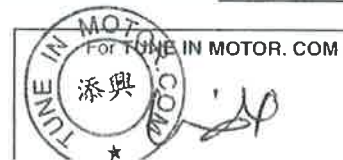
**MOTUL**



## INVOICE

TO : MAHADHIR BIN AHMAD  
C/O: TUNE IN MOTOR COMPANY  
BLK 1016 YISHUN  
INDUSTRIAL PARK A #01-214  
SINGAPORE 768758

Invoice No.: 0220/TI496  
Date: 30-Mar-2020

### PARTICULARS

Vehicle Registration No.: FBG 5689 U  
Date of Loss: 11-Dec-2019  
Date of Assessment: 03-Mar-2020

### SERVICES

### FEES

|  |          |
|--|----------|
| 1. Assessment with report Photographs -<br>Including films, developing, storage and Transport. | \$450.00 |
|--|----------|

**TOTAL** \$450.00

**SINGAPORE DOLLARS FOUR HUNDRED FIFTY ONLY**

We would appreciate your cheque crossed and made payable to:  
"AEON AUTO CONSULTANTS LLP" with our invoice no. written on the back of the cheque.

**AEON AUTO CONSULTANTS LLP**



**AEON AUTO CONSULTANTS LLP**

## AUTOMOBILE ASSESSMENT REPORT

TO: MAHADHIR BIN AHMAD  
C/O: TUNE IN MOTOR COMPANY  
BLK 1016 YISHUN  
INDUSTRIAL PARK A #01-214  
SINGAPORE 768758

Our Reference: 0220/TI496  
Date: 30-Mar-2020

**ASSESSMENT OF VEHICLE NO. FBG 5689 U**  
**DATE OF LOSS: 11-Dec-2019**

We have carried out a physical assessment at TUNE IN MOTOR COMPANY,  
BLK 1016 Yishun Industrial Park A #01-214, Singapore 768758, according to your instruction  
on 03-Mar-2020 and are pleased to submit our report herewith.

### 1. VEHICLE PARTICULARS

Registration No.: FBG 5689 U  
Make & Model: YAMAHA FZ16ST  
Year of Registration: 2012  
Engine Capacity: 153  
Chassis No.: ME145S094C2005713  
Engine No.: 45S9003921  
Colour: WHITE

### 2. VEHICLE CONDITION

Body Paint: GOOD  
Steering: SERVICEABLE  
Foot Brake: SERVICEABLE  
Parking Brake: SERVICEABLE  
Modification: NIL

### 3. TYRE PARTICULARS & CONDITION

Front  
Make/Size/Thread: MICHELIN 100/80 R17 – 75%  
  
Rear  
Make/Size/Thread: DUNLOP 90/100 R17 – 75%

#### 4. DESCRIPTION OF DAMAGE

At the time of the inspection, the vehicle sustained damages to the RHS and LHS portion.

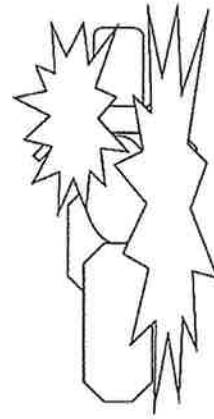

#### 5. REMARKS

|                        |            |
|------------------------|------------|
| Market Value:          | Na         |
| Salvage Value:         | Na         |
| Repair Limit:          | Na         |
| Estimated Amount:      | \$9,609.70 |
| Assessed Amount:       | \$8,152.50 |
| Lump Sum:              | \$4,200.00 |
| Estimated Repair Days: | 10 days    |

Pursuant to your instruction, we have **NOT AUTHORISED** repair.

The assessment was conducted on a "Without Prejudice" basis.

If we are not notified of anything to the contrary within **14 days** from the date hereof, this report shall be treated as correct.

#### Disclaimer

This report is intended for the exclusive use of the addressee solely in relation to the loss occurrence in which the assessed vehicle is involved. No liability or responsibility whatsoever shall be held by Aeon Auto Consultants LLP for any reliance on this report by any third party.



**ASSESSMENT REPORT FOR VEHICLE NO. FBG 5689 U**

**PARTS (LIST ITEMS)**

| Qty                 | Description                        | Condition | Workshop's<br>Estimate | Our<br>Assessment |
|---------------------|------------------------------------|-----------|------------------------|-------------------|
| 1                   | FRONT WINDSHIELD                   | Cracked   | 180.00                 | 180.00            |
| 1                   | HEADLAMP COWLING                   | Cracked   | 380.00                 | 380.00            |
| 1                   | HEADLAMP                           | Cracked   | 320.00                 | 320.00            |
| 1                   | SIDE MIRROR L/R                    | Cracked   | 140.00                 | 140.00            |
| 2                   | HEADLAMP COWLING INNER GARNISH L/R | Cracked   | 120.00                 | 120.00            |
| 1                   | METER ASSY                         | Faulty    | 380.00                 | 380.00            |
| 1                   | METER STAY BRACKET                 | Bent      | 95.00                  | 95.00             |
| 1                   | HANDLE BRAKE LEVER                 | Bent      | 68.00                  | 68.00             |
| 1                   | HANDLE CLUTCH LEVER                | Bent      | 68.00                  | 68.00             |
| 1                   | HANDLE BAR BALANCER L/R            | Bent      | 120.00                 | 120.00            |
| 1                   | HANDLE BAR                         | Bent      | 180.00                 | 180.00            |
| 1                   | HANDLE GRIP L/R                    | Cut       | 68.00                  | 68.00             |
| 1                   | HANDLE SWITCH RH                   | Cracked   | 180.00                 | 180.00            |
| 1                   | HANDLE SWITCH LH                   | Cracked   | 200.00                 | 200.00            |
| 1                   | STEERING STEM - SET                | Bent      | 185.00                 | 185.00            |
| 1                   | STEERING STEM RACE BEARING - SET   | Jammed    | 85.00                  | 85.00             |
| 2                   | SIDE FAIRING COWLING L/R           | Cracked   | 460.00                 | 460.00            |
| 2                   | SIDE LOWER COWLING L/R             | Cracked   | 280.00                 | 280.00            |
| 1                   | FRONT SIGNAL L/R                   | Cracked   | 110.00                 | 110.00            |
| 1                   | FRONT FENDER                       | Cracked   | 185.00                 | 185.00            |
| 1                   | FRONT FORK ASSY                    | Bent      | 420.00                 | 420.00            |
| 1                   | FRONT WHEEL SHAFT                  | Bent      | 30.00                  | 30.00             |
| 1                   | FRONT WHEEL BEARING                | Jammed    | 38.00                  | 38.00             |
| 1                   | FRONT WHEEL                        | Bent      | 320.00                 | 320.00            |
| 1                   | FRONT BRAKE CALIPER                | Repair    | 210.00                 | -                 |
| 1                   | FRONT BRAKE DISC ROTOR             | Bent      | 185.00                 | 185.00            |
| 1                   | FUEL TANK COWLING L/R              | Cracked   | 420.00                 | 420.00            |
| 1                   | FUEL TANK ASSY                     | Repair    | 460.00                 | -                 |
| 1                   | FRONT RH FOOTREST                  | Bent      | 55.00                  | 55.00             |
| 1                   | FRONT RH FOOT REST BRACKET         | Bent      | 160.00                 | 160.00            |
| 1                   | FRONT FOOT BRAKE LEVER             | Bent      | 140.00                 | 140.00            |
| 1                   | KICK STARTER SHAFT                 | Bent      | 128.00                 | 128.00            |
| 1                   | REAR RH FOOTREST                   | Bent      | 55.00                  | 55.00             |
| 1                   | EXHAUST SIDE HEAT SHIELD           | Cracked   | 95.00                  | 95.00             |
| 1                   | EXHAUST TAIL COVER                 | Cracked   | 55.00                  | 55.00             |
| 1                   | EXHAUST PIPE                       | Repair    | 538.00                 | -                 |
|                     |                                    |           | <b>7,113.00</b>        | <b>5,905.00</b>   |
| Less 10% discount   |                                    |           | <b>711.30</b>          | <b>590.50</b>     |
| <b>Parts Total:</b> |                                    |           | <b>6,401.70</b>        | <b>5,314.50</b>   |

**ASSESSMENT REPORT FOR VEHICLE NO. FBG 5689 U**

**SPECIAL NETT ITEMS**

|                      |                                 |           |        |        |
|----------------------|---------------------------------|-----------|--------|--------|
| 1                    | FRONT NUMBER PLATE              | Necessary | 20.00  | 20.00  |
| 1                    | FRONT FORK OIL                  | Necessary | 18.00  | 18.00  |
| 1                    | ERP UNIT                        | Faulty    | 180.00 | 180.00 |
| 1                    | BRAKE FLUID - BTL               | Necessary | 30.00  | 30.00  |
| 1                    | COWLING DECAL STICKER L/R - SET | Necessary | 120.00 | 120.00 |
| 1                    | REAR TOP BOX AND BASE PLATE     | Cracked   | 300.00 | 300.00 |
| 1                    | REAR TOP BOX BRACKET/RAIL SET   | Bent      | 80.00  | 80.00  |
| Special Nett Total : |                                 |           | 748.00 | 748.00 |

**LABOUR**

| S/N                                  | Description                                  | Workshop's Estimate | Our Assessment  |
|--------------------------------------|--|---------------------|-----------------|
| 1                                    | Transport.                                   | 40.00               | 40.00           |
| 2                                    | Check wiring system and light.               | 120.00              | 100.00          |
| 3                                    | To check, align and balance body main frame. | 300.00              | 250.00          |
| 4                                    | Spray painting.                              | 800.00              | 700.00          |
| 5                                    | Labour for repair and replace parts .        | 1,200.00            | 1,000.00        |
| Labour Total :                       |  | 2,460.00            | 2,090.00        |
| <b>TOTAL (PARTS &amp; LABOUR) \$</b> |  | <b>9,609.70</b>     | <b>8,152.50</b> |

The workshop has agreed to undertake the repair on a Lump Sum basis.

The final adjusted Lump Sum contract amount is

**\$4,200.00**

**(SINGAPORE DOLLARS FOUR THOUSAND TWO HUNDRED ONLY)**



Amas Ong  
Automobile Assessor