

ASS. REC. BY:

REF:

CC4/Alh 2000 8417/Rika3

#3534

COE EXPIRY: 2024/10/01

ASSIGNMENT

From: _____ Date: _____

Estimated Cost: _____

OD / TP / WS / TP RES / OD RES / EVA / INV / MV

To Inspect Vehicle No: GBB 707SDat Workshop m/s COMFORTof 45, Pandan RoadInsured: Alh

Policy No. _____

Claims No. _____

Sum Insured: _____ Excess: _____

(Client's Record)

Make of Veh: _____

(Policy Condition)

Remark: The veh had commenced its repair at the time of inspection.

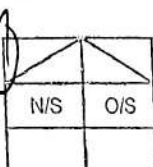
Bal. or Market Value: 23K

IDAC Accident Rpt: _____ Consistent? : Yes or No

GIA / PR Seen: _____ Consistent? : Yes or No

Est. Repairs: _____ days Res.: Yes or No

Lum Sum: _____ % 3 Val.: Yes or No

CA / REV / REP. / 24 HRS

Date: _____ Person Contacted: _____

Vehicle: IN / OUT

Veh No: GBB 707SD Yr Regn: 2009 / DKLType: M.Car / M.Cycle / Bus / Van / Lord / Taxi / Prime Mover /

Truck / Trailer or

Make: MITUBISHI FB70BB/SDCA c.c. 2977Colour: MULTI A/C: Insured / Std / NI / NASp. Reading: 329686 T/Radio: Insured / Std / NI / NA

Eng/No: _____

C/No: FB70BBA20112

Gen. Cond: Good / Fair / Poor / Burnt

Steering: Order / Jammed / Leaked / Burnt orBrake: Order / Jammed / Leaked / Burnt orModi: Nil / S/Rim / STD A/Rim orTyre Size: F: 185/75R15R: D/O

BS / DUN / EXNOVA / GY / FS / LIZA / MIC / OHTSU / PIR / SUMI /

TOYO / YOKO or

Front

R/Bal. 7 mm R/Bal. 7/7 mmL/Bal. 7 mm L/Bal. 7/7 mmD.O.A. 07/02/2020 D.O.I. 26/10/2020Survey held at COMFORT Pandan

Des. of Damages: Frt / Rear / O/S / N/S / U/C / Rooftop or

N/S frt

The U/C / Chassis frame / Body Structure affected due to collision.

Date / Time Action / Instruction

Date/Time, File Pass to?

☐ : Prel. Report

Days Of Repair: _____

1) _____

☐ : Final Report

Resurvey No. of Trip: _____

Date/Time, File Return to?

2) _____

Add Fee: ☐ : Site Insp (\$ _____)☐ : Interview (\$ _____)☐ : Tech. Invs (\$ _____)☐ : Weekend (\$ _____)

Survey Fee:

Transportation: _____

S + RS. SI

Photos

Others

TOTAL

Rep. Format: _____

Lump Sum / L.B.A. (\$) _____

COMFORT DELGRO
ENGINEERING
45 Pandan Road S (609286)

ACCIDENT REPAIR ESTIMATES

Our Ref:

Type of Claim : ☐ Own Damage
☒ 3rd Party
☐ Windscreen

Ins Company : AIG INS
Excess : _____
Date of Accident : 28/07/2020
Suggested Days of Repair : 10 Day

Vehicle No. : GBB7075D
Make & Model : MITSUBISHI / FB70BB1SRDEA
Year of Manufacture : 2019
Chassis No. : FB70BBA20112
Engine No. : 4M42A74524
Policy No. : _____
Time of Accident : 16.15 P.M

In-house Vehicle Assessor

Repair Estimates

Name : C. W WONG
Signature : _____
Contact No : 68676919 Or 97239882

Parts (a) Cost Price Items \$3,805.00
Less 20 % \$(761.00)
(b) Nett Price Items _____
Less _____ % _____
(c) Special Nett Items \$180.00
Total Parts Cost (Appendix A) \$3,224.00
Labour (Appendix B) \$1,680.00
Total Repair Cost \$4,904.00

The above total will be subjected to 7% G.S.T.

Name of Surveyor : RASUL - Hy 90010068
Company : LKK Auto P/L
Survey conducted on : 26/10/2020 at 1350

Remarks By Surveyor

(a) The repair of this vehicle is authorized / is not authorized until further notice.

(b) Recommended Days of Repair : 3 day(s)

(c) Resurvey : Required / Not Required

(d) Excess : \$ _____

(e) Signature of surveyor : [Signature]

Date: 26/10/2020

LKK Auto Consultants hence notify the Repairer of the following:

- To resurvey before/after spray painting
- To display damaged part(s) during resurvey
- Parts prices are subject to confirmation
- Third party survey is on a "Without Prejudice" basis
- No illegal modification(s) is allowed
- Supplementary item(s) must be resurveyed and is subject to final approval from Insurance Company

Acknowledged by Repairer

Signature:

Date:

GBB7075D

MITSUBISHI FB70BB1SRDEA
 FB70BBA20112

Submit By :
 Year Manufacture :
 Engine No. :

C. W WONG

2019

4M42A74524

TP

S/Order

S/No.	Part Description	Qty	Original Cost Price	Nett Price	List Price	S- Nett Price	Disposition By Surveyor
1	LH HEADLAMP ASSY <i>PR?</i>	1			\$619.00		
2	LH FR SIGNAL LAMP <i>bo /</i>	1			\$206.00		
3	LH FR SIDE LAMP <i>bro /</i>	1			\$139.00		
4	FRONT BUMPER <i>lt /</i>	1			\$832.00		
5	FR BUMPER BRACKET RHS <i>\$</i>	1			\$91.00		
6	FR BUMPER BRACKET LHS <i>7</i>	1			\$91.00		
7	LH FR DOOR <i>Repair</i>	1			\$1,827.00		
8	STICKER - COMPANY LOGO <i>new /</i>	1				\$150.00	<i>80</i>
9	STICKER - COMPANY ADDRESS LETTERING <i>new /</i>	1				\$30.00	<i>15</i>
10		1					
11		1					
12		1					
13		1					
14		1					
15		1					
16		1					
17		1					
18		1					
19		1					
20		1					
21		1					
22		1					
23		1					
24		1					
25		1					
26		1					
27		1					
28		1					
29		1					
30		1					

Note: If any of the quoted parts are recommended to be repaired, then an additional labour charge will be charged accordingly under supplementary.

45 Pandan Road S (609386)
Tel: 68676919 Fax: 62626950,68676903

Labour

Vehicle No. : GBB7075D Submit By : : C. W WONG
Make & Model : MITSUBISHI Year of Manufacture : 2019

Note: The above estimate of repair is based on visual assessment of the external affected areas. Any additional damages observed during the course of repair will be quote accordingly as a supplementary.

SINGAPORE ACCIDENT STATEMENT

IMPORTANT NOTICE

1. Please report correctly the details of the accident to speed up the claims process.
2. This Form must be completed by the Policyholder and/or the Authorised Driver.
3. Information provided must be as truthful and accurate as possible. Any wilful misrepresentation or withholding of material facts may allow insurance companies to repudiate policy liability.
4. The issue and acceptance of this Form by insurance companies is not an admission of policy liability on the part of the insurance companies.
5. Any false reporting may be referred to the Police for investigation.
6. This report will be forwarded by the insurers of the GIA Records Management Centre established by the General Insurance Association of Singapore (GIA) for archiving and that copies of this report will, for a fee, be made available upon application by interested parties.
7. By the lodgement of this report to the insurers, you hereby consent to the archiving of this report at the centre and to copies of the report being made available aforesaid.

ACCIDENT STATEMENT

Date Of Report	08/08/2020 08:35
Date Of Accident	07/08/2020 08:15
Exact Location Of Accident	JUNCTION OF WOODLANDS AVE 5 & WOODLANDS SQUARE
Country/State of Loss	SINGAPORE

DETAILS OF OWN VEHICLE

Vehicle Registration Number	GBB7075D
Insured/Policyholder	
Name Of Registered Owner	YAMOTO TRANSPORT (S) PTE.LTD
Co Reg No	1XXXX2553
Email Address	ALAN.LIM@YAMATOSINGAPORE.COM
Mobile Phone No	(LOCAL) +65-92339866
Alternative Phone No	OFFICE-92339866

Vehicle Particulars

Manufacturer	MITSUBISHI
Model	FB70ABOSRDEA-2.8 D (M)
Exact Purpose for which vehicle was being used at time of accident	GOOD DELIVERY
Are you claiming under your own insurance policy for repair to your vehicle?	NO
If No, Please state action to be taken	THIRD PARTY
Vehicle Category	COMMERCIAL VEHICLE

Insurance Company

Name of Insurance Company	SOMPO INSURANCE SINGAPORE PTE. LTD.
Type Of Coverage	COMPREHENSIVE
Fleet Policy	NO
Policy Number	D19MTHCVE002729
Cover Note Number	

Driver

Name of Driver	PAING SOE AUNG
NRIC No	GXXXX048P
Date Of Birth	27/05/1984
Occupation	OUTDOOR
Date Of Driving Pass	09/05/2011
Driving Experience	9 YEARS AND 2 MONTHS
Gender	MALE
Mobile Number	(LOCAL) +65-97290932
Fax Number	
Contact Number	
Email Address	NOEMAIL

Address BLK 104 JURONG EAST ST 13 #01-02 SINGAPORE
 Postcode 600104
 Was driver an employee of the Insured's Company YES
 If No, Relationship of the Driver with the Insured
 Vehicle Registration Number of Driver's Own Vehicle -
 -
 -
 Insurance Company of Driver's Own Vehicle -
 -
 -

General Information of the Accident

Type Of Accident COLLISION - MAJOR/MINOR RD
 Weather Conditions CLEAR
 Road Surface DRY

Other Information

Was any foreign vehicle involved in this accident? NO
 Number of vehicles (including own vehicle) involved in the accident 2
 Was any body injured in the Accident? NO
 Was any injured conveyed to hospital by ambulance? NO
 Was any other material or property damaged? YES
 I have been approached by unknown person(s) soliciting/offering accident claims assistance. NO
 Number of Passengers (Including Driver) 1

Details of Police Action

Was the accident reported to the police? NO
 If Yes, Please state which Police Station
 Was notice of intended Prosecution given? NO
 If Yes, against whom?

Circumstances of Accident

REFER TO ATTACH SKETCH PLAN

Attachment(s)

Are accident photos available for attachment? YES
 Was there any video captured by Car Camera? NO
 Was there any audio recorded? NO

DETAILS OF OTHER VEHICLE PROPERTY:1

Vehicle Registration Number SDT3738H
 Vehicle Make/Model/Colour KIA / K3 / BLACK
 Details Of Properties RIGHT FRONT BUMPER ,HEADLAMP PORTION
 Vehicle Category PRIVATE CAR
 Name of Driver LAU KIM KEE
 NRIC/Passport Number SXXXX320A
 Contact Number 97920208
 Address
 Postcode
 Insurance Company Name
 Nature Of Damage FRONT RIGHT BUMPER ,HEADLAMP
 No. Of Passenger (Including Driver) 1

Sketch Plan Pg. 1

SKETCH PLAN

IMPORTANT NOTICE

1. Please report correctly the details of the accident to speed up the claims process.
2. This Form must be completed by the Policyholder and/or the Authorised Driver.
3. Information provided must be as truthful and accurate as possible. Any wilful misrepresentation or withholding of material facts may allow insurance companies to repudiate policy liability.
4. The issue and acceptance of this Form by insurance companies is not an admission of policy liability on the part of the Insurance companies.
5. Any false reporting may be referred to the Police for investigation.
6. This report will be forwarded by the insurers to the GIA Records Management Centre established by the General Insurance Association of Singapore (GIA) for archiving and that copies of this report will for a fee be made available upon application by interested parties.
7. By the lodgement of this report to the insurers, you hereby consent to the archiving of this report at the centre and to copies of the report being made available aforesaid.

8. Consent under the Personal Data Protection Act (PDPA)

I understand, acknowledge, agree and consent that :

- (a) My insurer , my workshop and the General Insurance Association of Singapore ("GIA") may/are permitted to collect, use, disclose and/or process my personal data/personal information set out in this [form] and any other personal information provided by me or possessed by my insurer (collectively the "Personal Information") and disclose and transfer such Personal Information to all insurer(s) who have insured vehicle(s) involved in this accident (all insurer(s) who have insured vehicle(s) involved in this accident shall be collectively referred to as the "Insurers"), the Insurers' lawyers/law firms, the Monetary Authority of Singapore and any relevant government agency/authority (such as the police), for the purpose(s) of :
 - (i) processing, handling and/or dealing with my claims including the settlement of the claims and any necessary investigations relating to the claims;
 - (ii) investigating the accident and/or my claims;
 - (iii) carrying out and/or dealing with my instructions or responding to any enquiries by me;
 - (iv) administering my claims (including the mailing of correspondence, statements, invoices, reports or notices to me, which could involve disclosure of certain personal data about me to bring about delivery of the same as well as on the external cover of envelopes/mail packages); and/or
 - (v) complying with applicable law in administering, processing, handling and/or dealing with my claims. (collectively the "Purposes")
- (b) all insurer(s) who have insured vehicle(s) involved in this accident and the Insurers' lawyers/law firms, may/are permitted to collect, use, disclose and/or process my Personal Information for one or more of the above Purposes; and
- (c) my Personal Information may/can be disclosed by any of the Insurers and/or GIA to their third party service providers or agents (including their lawyers/law firms), which may be sited outside of Singapore, for one or more of the above Purposes.
- (d) my Personal Information will also be collected and used to compile claims history for the purpose of fraud detection, investigation and management in present and all future claims.
- (e) the information so collected under (d) above may be shared / disclosed:
 - (i) to all Insurers and/or any other third parties that assist in evaluating, investigating, controlling or managing fraud, regulators, law enforcement and government agencies as reasonably required for the purposes stated, or
 - (ii) for complying with requirements under any regulations, laws or court orders.



Policyholder's Signature
Date & Time

Driver's Signature
(if driver is not the policyholder)
Date & Time

COMFORTY CHOW TRANSPORTS PTE LTD
CUSTOMER SERVICE ON PANDAN LANCH
NAME & SIGNATURE
DESIGNATION DATE

Reporting Centre Personnel's Signature
Name: WONG CHEE WEI
NRIC / Fin No.: 672180994

Sketch Plan Pg. 2

SKETCH PLAN ✓

Reported to attach.

DESCRIBE CIRCUMSTANCES OF THE ACCIDENT ✓

Reported to attach.

IMPORTANT NOTE

Under General Condition – Conduct of Claim of the Motor Policy, you have to decide **within 21 days** of occurrence or discovery of damage whether or not to claim under the policy. Please check your policy for more information.

DECLARATION

I/We declare the foregoing particulars are true in every respect.



Policyholder's Signature
Date & Time

Driver's Signature
(If driver is not the policyholder)
Date & Time

Reporting Centre Personnel's Signature
Name: **WONG CHEE WEI**
NRIC / Fin No.: **472/80994**

Accident Date : 7th August 2020
 Accident Time : 8:15 am
 Branch name : Cold Chain Distribution
 Yamato Vehicle No. : GBB 7075 D
 Staff Involved (Name) : Piang Soe Aung
 Staff Involved (ID) : 10000851
 Location of Accident : Woodlands Ave 5 and Woodlands Square
 Damage / Injury : Slight Damage to Vehicle
 Reported Written By : Alan Lim
 Accident Drawings :

BRANCH : CCD CASE STUDY MEETING DATE :
 CAUSE OF ACCIDENT :

Driver did not look out for on-coming traffic before he starting to move out

ACCIDENT PREVENTIVE ACTION :

Driver's are to be alert and anticipate other vehicle movements.

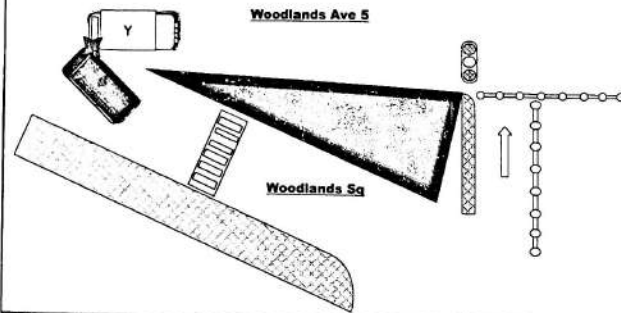

Full Description :

I was travelling along Woodlands Ave 5 towards Woodlands Regional Library. As I approached the T-junction at Woodlands Square, I notice this black car coming out from the left side road. I started to slow down and notice he was still approaching and moving forwards. I decided to stop my vehicle. He still moved on and collided with my front left side area.

Other driver's name : LAU KIM KEE , Hp : 9792 0208 , vehicle no : SDT 3738 H

SD ID / SIGN	AM STAMP / SIGN	GL SIGN

> Back to OneMotoring

Enquire PARF/COE Rebate for Registered Vehicle

Owner ID Type:	Company
Owner ID:	553K

Vehicle No.:	GBB7075D
Vehicle to be Exported:	No
Intended Deregistration Date:	26 Oct 2020
Vehicle Make:	MITSUBISHI
Vehicle Model:	FB70BB1SRDEA
Primary Colour:	Multicolor
Manufacturing Year:	2009
Engine No.:	4M42A74524
Chassis No.:	FB70BBA20112
Maximum Power Output:	-
Open Market Value:	\$27,683.00
Original Registration Date:	10 Dec 2009
First Registration Date:	10 Dec 2009
Transfer Count:	1
Actual ARF Paid:	\$1,385.00

PARF Eligibility:	No
PARF Eligibility Expiry Date:	-
PARF Rebate Amount:	\$0.00

COE Expiry Date:	30 Nov 2024
COE Category:	C - Goods Vehicle & Bus
COE Period(Years):	5
PQP Paid:	\$13,156.00
COE Rebate Amount:	\$10,773.00
Total Rebate Amount:	\$10,773.00

Please note that all future COE renewals for this vehicle can only be for a 5-year period, subject to the statutory lifespan (if applicable) of the vehicle.

The information contained herein is correct as at 26 Oct 2020

OK

Multicolor



Used 2009 Mitsubishi Fuso Canter

mart.com/used_cars/info.php?ID=931965&DL=2941

► Mitsubishi Fuso Canter FB70 (COE till 05/2024)

Overview

Financial

Accessories

Similar

Research

Photos

Map



KSL Automotive

Your Trusted Partner in Automotive

Price	\$20,800	Lifespan	24-Jun-2029
Depreciation ?	\$5,780 /yr	Reg Date	25-Jun-2009 (3yrs 7mths 5days COE left)
Mileage	N.A.	Manufactured ?	2009
Road Tax ?	N.A.	Transmission	Manual
Dereg Value ?	\$10,008 as of today (change)	OMV ?	\$28,133
COE ?	\$13,910	ARF ?	\$1,407
Engine Cap	2,977 cc	No. of Owners ?	2
Curb Weight ?	2,480 kg		
Type of Vehicle	Truck		

Description

10ft Lorry With Mitsubishi Freezer System. Vehicle And Freezer System In Good Condition. Great For F&B. Come Now To View Before Its Gone.