

SINGAPORE ACCIDENT STATEMENT

IMPORTANT NOTICE

1. Please report correctly the details of the accident to speed up the claims process.
2. This Form must be completed by the Policyholder and/or the Authorised Driver.
3. Information provided must be as truthful and accurate as possible. Any wilful misrepresentation or withholding of material facts may allow insurance companies to repudiate policy liability.
4. The issue and acceptance of this Form by insurance companies is not an admission of policy liability on the part of the insurance companies.
5. **Any false reporting may be referred to the Police for investigation.**
6. This report will be forwarded by the insurers of the GIA Records Management Centre established by the General Insurance Association of Singapore (GIA) for archiving and that copies of this report will, for a fee, be made available upon application by interested parties.
7. By the lodgement of this report to the insurers, you hereby consent to the archiving of this report at the centre and to copies of the report being made available aforesaid.

ACCIDENT STATEMENT

Date Of Report	07/08/2020 13:28
Date Of Accident	07/08/2020 08:15
Exact Location Of Accident	WOODLANDS AVENUE 5
Country/State of Loss	SINGAPORE

DETAILS OF OWN VEHICLE

Vehicle Registration Number	SDT3738H
Insured/Policyholder	
Name Of Registered Owner	LAU KIM KEE
NRIC No	S2193320A
Email Address	STARLIGHT6767@HOTMAIL.COM
Mobile Phone No	(LOCAL) +65-97920208
Alternative Phone No	Home-97920208

Vehicle Particulars

Manufacturer	KIA
Model	CERATO K3-1.6 (A)
Exact Purpose for which vehicle was being used at time of accident	NORMAL USAGE
Are you claiming under your own insurance policy for repair to your vehicle?	NO
If No, Please state action to be taken	THIRD PARTY
Vehicle Category	PRIVATE CAR

Insurance Company

Name of Insurance Company	AIG ASIA PACIFIC INSURANCE PTE. LTD.
Type Of Coverage	COMPREHENSIVE
Fleet Policy	NO
Policy Number	1700051030-02
Cover Note Number	

Driver

Name of Driver	LAU KIM KEE
NRIC No	S2193320A
Date Of Birth	01/08/1967
Occupation	OUTDOOR
Date Of Driving Pass	20/01/1992
Driving Experience	28 YEARS AND 6 MONTHS

Gender	MALE
Mobile Number	(LOCAL) +65-97920208
Fax Number	
Contact Number	HOME-97920208
E-Mail Address	STARLIGHT6767@HOTMAIL.COM
Address	BLK 744 WOODLANDS CIRCLE #06-768 SINGAPORE
Postcode	730744
Was driver an employee of the Insured's Company	NO
If No, Relationship of the Driver with the Insured	OWNER
Vehicle Registration Number of Driver's Own Vehicle	-
	-
	-
Insurance Company of Driver's Own Vehicle	-
	-
	-

General Information of the Accident

Type Of Accident	COLLISION - U-TURN
Weather Conditions	CLEAR
Road Surface	DRY

Other Information

Was any foreign vehicle involved in this accident?	NO
Number of vehicles (including own vehicle) involved in the accident	2
Was any body injured in the Accident?	NO
Was any injured conveyed to hospital by ambulance?	
Was any other material or property damaged?	YES
I have been approached by unknown person(s) soliciting/offering accident claims assistance.	NO
Number of Passengers (Including Driver)	1

Details of Police Action

Was the accident reported to the police?	NO
If Yes, Please state which Police Station	
Was notice of intended Prosecution given?	NO
If Yes, against whom?	

Circumstances of Accident

REFER TO THE ATTACHMENT

Attachment(s)

Are accident photos available for attachment?	YES
Was there any video captured by Car Camera?	YES
Was there any audio recorded?	NO

DETAILS OF OTHER VEHICLE PROPERTY 1

Vehicle Registration Number	GBB7075D
Vehicle Make/Model/Colour	MITSUBISHI CANTER
Details Of Properties	
Vehicle Category	COMMERCIAL VEHICLE
Name of Driver	PAING SOE AUNG
NRIC/Passport Number	G7724048P

Contact Number	92339866
Address	
Postcode	
Insurance Company Name	
Nature Of Damage	
No. Of Passenger (Including Driver)	

Sketch Plan

SKETCH PLAN

IMPORTANT NOTICE

1. Please report correctly the details of the accident to speed up the claims process.
2. This Form must be completed by the Policyholder and/or the Authorised Driver.
3. Information provided must be as truthful and accurate as possible. Any wilful misrepresentation or withholding of material facts may allow insurance companies to repudiate policy liability.
4. The issue and acceptance of this Form by insurance companies is not an admission of policy liability on the part of the insurance companies.
5. Any false reporting may be referred to the Police for investigation.
6. The report will be forwarded by the Insurers of the GIA Records Management Centre established by the General Insurance Association of Singapore (GIA) for archiving and that copies of this report will for a fee be made available upon application by interested parties.
7. By the lodgment of this report to the Insurers, you hereby consent to the archiving of this report at the centre and to copies of the report being made available aforesaid.
8. **Consent under the Personal Data Protection Act (PDPA)**

I understand, acknowledge, agree and consent that:

- (a) My insurer, my workshop and the General Insurance Association of Singapore ("GIA") may/are permitted to collect, use, disclose and/or process my personal data/personal information set out in this [form] and any other personal information provided by me or possessed by my Insurer (collectively the "Personal Information") and disclose and transfer such Personal Information to all insurer(s) who have insured vehicle(s) involved in this accident (all insurer(s) who have insured vehicle(s) involved in this accident shall be collectively referred to as the "Insurers"), the Insurers' lawyers/law firms, the Monetary Authority of Singapore and any relevant government agency/authority (such as the police), for the purpose(s) of:
 - (i) processing, handling and/or dealing with my claims including the settlement of the claims and any necessary investigations relating to the claims;
 - (ii) investigating the accident and/or my claims;
 - (iii) carrying out and/or dealing with my instructions or responding to any enquiries by me;
 - (iv) administering my claims (including the mailing of correspondence, statements, invoices, reports or notices to me, which could involve disclosure of certain personal data about me to bring about delivery of the same as well as on the external cover of envelopes/mail packages); and/or
 - (v) complying with applicable law in administering, processing, handling and/or dealing with my claims (collectively the "Purposes")
- (b) all insurer(s) who have insured vehicle(s) involved in this accident and the Insurers' lawyers/law firms, may/are permitted to collect, use, disclose and/or process my Personal Information for one or more of the above Purposes; and
- (c) my Personal Information may/can be disclosed by any of the Insurers and/or GIA to their third party service providers or agents (including their lawyers/law firms), which may be sited outside of Singapore, for one or more of the above Purposes.
- (d) my Personal Information will also be collected and used to compile claims history for the purpose of fraud detection, investigation and management in present and all future claims.
- (e) the information so collected under (d) above may be shared / disclosed:
 - (i) to all insurers and/or any other third parties that assist in evaluating, investigating, controlling or managing fraud, regulators, law enforcement and government agencies as reasonably required for the purposes stated, or
 - (ii) for complying with requirements under any regulations, laws or court orders.

Policyholder's Signature

Date & Time: 07-08-20
1205 hrs.

Driver's Signature

(If driver is not the policyholder)
Date & Time:

Reporting Centre Personnel's Signature

Name:
NRIC/FIN No.:

SKETCH PLAN

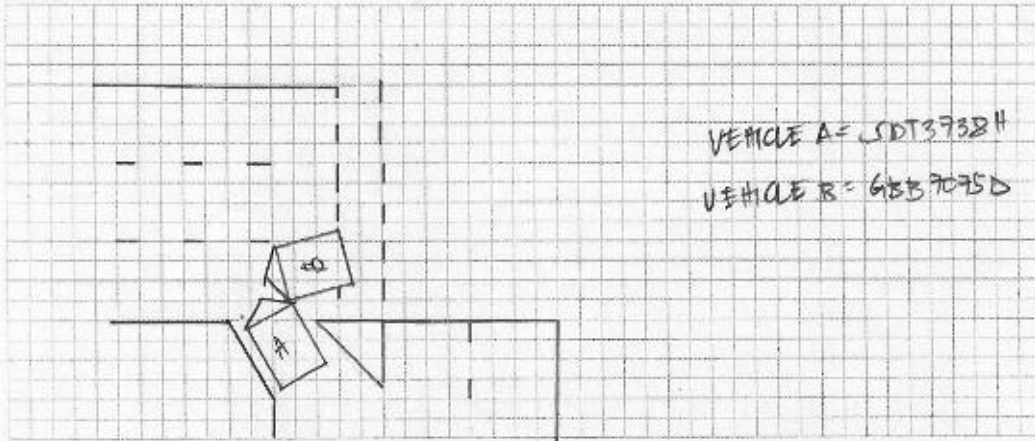

DESCRIBE CIRCUMSTANCES OF THE ACCIDENT

Around 0815 hrs, as I was turning left into main road Woodlands Ave S, vehicle GBB7075D did an illegal U-turn at the traffic light junction and move toward the inner most left lane thus hitting my vehicle front right portion

DECLARATION

I/We declare the foregoing particulars are true in every respect.

Policyholder's Signature

Date & Time: 07-08-20
201- hrs

GoARMC SketchPlanForm V.1

Driver's Signature

(If driver is not the policyholder)
Date & Time:

Reporting Centre Personnel's Signature

Name:

NRIC/FIN No.:



CERTIFICATE OF INSURANCE

KIA AUTO PROTECTOR PRIVATE VEHICLE

Name of Policyholder : Lau Kim Kee
Period of Insurance : 25 Sep 2019 To 24 Sep 2020
Engine No. : G4FGGH873244
Chassis No. : KNAFX411MJ5729927

Vehicle No. : SDT3738H
Policy No. : 1700051030-02
Endorsement No. :
Issued Date : 13 Sep 2019

ABOUT THE COVER

Make/Model : KIA Cerato K3 1.6 EX
Engine Capacity/Tonnage : 1,591.00 CC
Driver Restriction : NA
Sum Insured : Market Value
Off Peak Car : No
First Year of Registration : 2017
Insuring with COE/PAF : Yes

Person or Classes of Persons Entitled to Drive*

a) The Policyholder
b) Any other person who is driving on the Policyholder's order or with his/her permission.
This Policy will indemnify the Policyholder or any authorised driver only if he/she meets the specified age condition.

You have to pay an additional sum of \$3,000 as 'Inexperienced Driver Excess' (IDR) if You are or Your Authorised Driver (named or unnamed) has less than 2 years' driving experience.

Age Condition : 40 years old and above

Limitation as to use*

Use only for social, domestic and pleasure purposes and for the Policyholder's business.
This Policy does not cover use for hire or reward, driving tuition, driving test, racing, pace-making, reliability trial or speed-testing, the carriage of goods other than samples in connection with any trade or business or use for any purpose in connection with Motor Trade.

Loss of Use 1600cc - 1600cc

* Limitations rendered inoperative by Section 8 of the Motor Vehicles (Third-Party Risks and Compensation) Act (Cap. 186), Section 95 of the Road Transport Act, 1987 (Malaysia) and Road Transport (Amendment) Act 2016, are not to be included under these headings.

EXCESS

Section 1
Fire - \$0 Own Damage - \$800 Theft - \$0 Flood Cover - \$0

Section 2
Property Damage - \$0

Windscreen : \$100

Named Driver and Excess (where applicable)

Lau Kim Kee - \$800 (Own Damage)

APPROVED REPORTING CENTRES/AUTHORISED REPAIRERS (FOR CLAIMS RELATED REPAIRS)

1. Cycle & Carriage Authorised Service Centre (For accident reporting & windscreen claim only) Add: 600 Sin Ming Ave Singapore 575733 65328000
2. Cycle & Carriage Body & Paint Centre Add: 209 Pandan Gardens Singapore 609639 65684501
3. Cycle & Carriage Authorised Service Centre (For accident reporting & windscreen claim only) Add: 241 Alexandra Road Singapore 159531 64278500
4. Cycle & Carriage Authorised Service Centre (For accident reporting & windscreen claim only) Add: 330 Ubi Rd 3 Singapore 409660 67461000

For other Approved Reporting Centres/AIG Authorised Repairers, please contact our 24-hour accident emergency hotline at +65 6338 6200. Alternatively, you may refer to AIG website www.aig.com.sg or AIG SG Mobile App. Simply search and download "AIG SG" from iTunes or Google Play.

IMPORTANT NOTES

Hire Purchase Company/Employer's Loan: MayBank

I/We hereby certify that the policy to which this Certificate of Insurance relates is issued in accordance with the provisions of the Motor Vehicles (Third Party Risks and Compensation) Act (Cap. 186), Part IV of the Road Transport Act, 1987 (Malaysia), Road Transport (Amendment) Act 2016 and Motor Vehicles (Third Party Risks) Rules, 1959 (Malaysia).

0500710050

C&C FULCO-CORP SALES

22 UBI ROAD 4 FULCO BUILDING

SINGAPORE 408617 ANSP - MOTOR

Underwritten by AIG Asia Pacific Insurance Pte. Ltd.

AIG Asia Pacific Insurance Pte. Ltd.
AUTHORISED REPRESENTATIVE

88CHU

75 Robinson Road #12-01/02 Building 230740 Tel: +65 6338 6200 www.aig.com.sg

AIG Asia Pacific Insurance Pte. Ltd.

I.C & Driving License

REPUBLIC OF SINGAPORE DRIVING LICENCE

License Number: **S2193320A**
Name: **LAU KIM KEE**

FOR C&C USE ONLY

Birth Date: **01 Aug 1967**
Issue Date: **16 Nov 2003**

0010095473



REPUBLIC OF SINGAPORE
IDENTITY CARD NO. **S2193320A**

FOR C&C USE ONLY

Name: **LAU KIM KEE**
刘锦奇

Race: **CHINESE**
Date of birth: **01-08-1967**
Country of birth: **SINGAPORE**

Sex: **M**

6618898



YOU ARE LICENSED TO DRIVE VEHICLES IN THE FOLLOWING CLASS(ES)

Class 3 Motor Cars and Motor Tractors the weight of which unladen does not exceed 2500 kilograms

PASS DATE: **29 Jan 1992**

FOR C&C USE ONLY

NP 428A

License No: **S2193320A**

FOR C&C USE ONLY

6618898

MINOR AL: **S2193320A**

Date of issue: **20-08-2010**

Address: **APT BLK 744 WOODLANDS CIRCLE
#06-75B
SINGAPORE 730744**



Accident Photo



Accident Photo



Accident Photo



Accident Photo



Accident Photo



Accident Photo



Accident Photo



Accident Photo



Accident Photo



Accident Photo



Accident Photo



Accident Photo

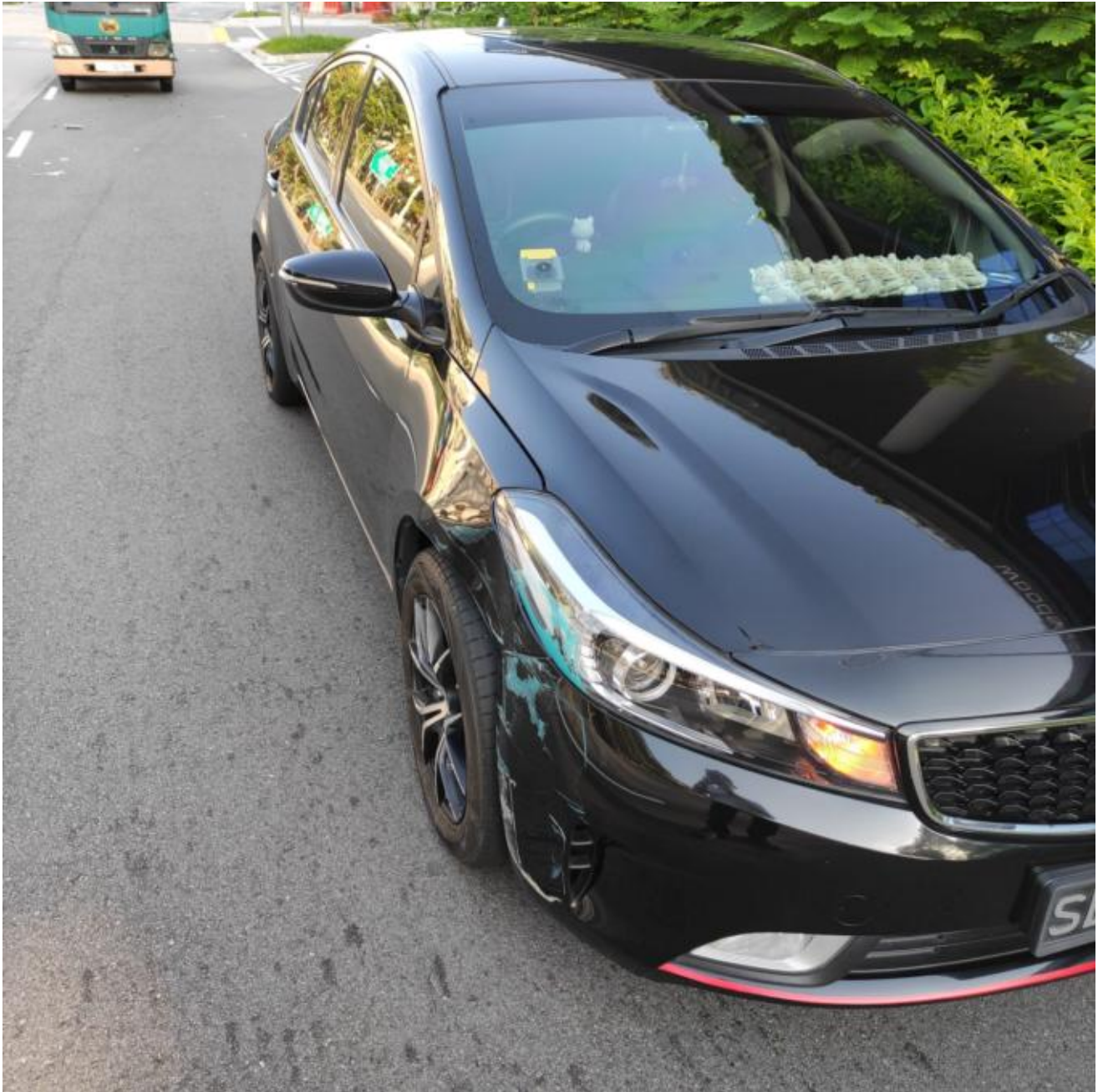

Accident Photo

