

SINGAPORE ACCIDENT STATEMENT

IMPORTANT NOTICE

1. Please report correctly the details of the accident to speed up the claims process.
2. This Form must be completed by the Policyholder and/or the Authorised Driver.
3. Information provided must be as truthful and accurate as possible. Any wilful misrepresentation or withholding of material facts may allow insurance companies to repudiate policy liability.
4. The issue and acceptance of this Form by insurance companies is not an admission of policy liability on the part of the insurance companies.
5. Any false reporting may be referred to the Police for investigation.
6. This report will be forwarded by the insurers of the GIA Records Management Centre established by the General Insurance Association of Singapore (GIA) for archiving and that copies of this report will, for a fee, be made available upon application by interested parties.
7. By the lodgement of this report to the insurers, you hereby consent to the archiving of this report at the centre and to copies of the report being made available aforesaid.

ACCIDENT STATEMENT

Date Of Report	12/08/2020 10:16
Date Of Accident	11/08/2020 18:25
Exact Location Of Accident	CTE EXIT 7 TO MOULMEIN ROAD LEFT TURNING
Country/State of Loss	SINGAPORE

DETAILS OF OWN VEHICLE

Vehicle Registration Number	SMR3913Y
Insured/Policyholder	
Name Of Registered Owner	CHEN MIN
NRIC No	S8560864I
Email Address	ISABELLECHEN85@GMAIL.COM
Mobile Phone No	(LOCAL) +65-90010706
Alternative Phone No	Others-90010706

Vehicle Particulars

Manufacturer	KIA
Model	CERATO-1.6 (A)
Exact Purpose for which vehicle was being used at time of accident	MEETING
Are you claiming under your own insurance policy for repair to your vehicle?	YES
If No, Please state action to be taken	
Vehicle Category	PRIVATE CAR

Insurance Company

Name of Insurance Company	AIG ASIA PACIFIC INSURANCE PTE. LTD.
Type Of Coverage	COMPREHENSIVE
Fleet Policy	NO
Policy Number	1900257782
Cover Note Number	

Driver

Name of Driver	CHEN MIN
NRIC No	S8560864I
Date Of Birth	15/02/1985
Occupation	INDOOR
Date Of Driving Pass	15/10/2019
Driving Experience	0 YEAR AND 9 MONTH

Gender	FEMALE
Mobile Number	(LOCAL) +65-90010706
Fax Number	
Contact Number	OTHERS-90010706
E-Mail Address	ISABELLECHEN85@GMAIL.COM
Address	BLK 10B BENDEMEER ROAD #09-119
Postcode	332010
Was driver an employee of the Insured's Company	NO
If No, Relationship of the Driver with the Insured	OWNER
Vehicle Registration Number of Driver's Own Vehicle	-
	-
	-
Insurance Company of Driver's Own Vehicle	-
	-
	-

General Information of the Accident

Type Of Accident	COLLISION - HEAD TO REAR
Weather Conditions	CLEAR
Road Surface	DRY

Other Information

Was any foreign vehicle involved in this accident?	NO
Number of vehicles (including own vehicle) involved in the accident	2
Was any body injured in the Accident?	NO
Was any injured conveyed to hospital by ambulance?	NO
Was any other material or property damaged?	YES
I have been approached by unknown person(s) soliciting/offering accident claims assistance.	NO
Number of Passengers (Including Driver)	1

Details of Police Action

Was the accident reported to the police?	NO
If Yes, Please state which Police Station	
Was notice of intended Prosecution given?	NO
If Yes, against whom?	

Circumstances of Accident

REFER TO ATTACHMENT

Attachment(s)

Are accident photos available for attachment?	YES
Was there any video captured by Car Camera?	YES
Was there any audio recorded?	NO

DETAILS OF OTHER VEHICLE PROPERTY 1

Vehicle Registration Number	SMK6540G
Vehicle Make/Model/Colour	SIENTA/BROWN/TOYOTA
Details Of Properties	BACK BUMPER OF CAR
Vehicle Category	PRIVATE CAR
Name of Driver	CHIN WAI MENG
NRIC/Passport Number	S7135104A
Contact Number	98389010

Address

Postcode

Insurance Company Name

Direct Asia Insurance (Singapore) Pte Ltd

Nature Of Damage

BACK BUMPER OF CAR

No. Of Passenger (Including Driver)

SKETCH PLAN

(a) My insurer, my workshop and the General Insurance Association of Singapore ("GIA") may/are permitted to collect, use, disclose and/or process my personal data/personal information set out in this [form] and any other personal information provided by me or possessed by my insurer (collectively the "Personal Information") and disclose and transfer such Personal Information to all insurer(s) who have insured vehicle(s) involved in this accident (all insurer(s) who have insured vehicle(s) involved in this accident shall be collectively referred to as the "Insurers"), the Insurers' lawyers/law firms, the Monetary Authority of Singapore and any relevant government agency/authority (such as the police), for the purpose(s) of :

- (i) processing, handling and/or dealing with my claims including the settlement of the claims and any necessary investigations relating to the claims;
- (ii) investigating the accident and/or my claims;
- (iii) carrying out and/or dealing with my instructions or responding to any enquiries by me;
- (iv) administering my claims (including the mailing of correspondence, statements, invoices, reports or notices to me, which could involve disclosure of certain personal data about me to bring about delivery of the same as well as on the external cover of envelopes/mail packages); and/or
- (v) complying with applicable law in administering, processing, handling and/or dealing with my claims.(collectively the "Purposes")

(b) all insurer(s) who have insured vehicle(s) involved in this accident and the Insurers' lawyers/law firms, may/are permitted to collect, use, disclose and/or process my Personal Information for one or more of the above Purposes; and

(c) my Personal Information may/can be disclosed by any of the Insurers and/or GIA to their third party service providers or agents(including their lawyers/law firms), which may be sited outside of Singapore, for one or more of the above Purposes.

(d) my Personal Information will also be collected and used to compile claims history for the purpose of fraud detection, investigation and management in present and all future claims.

(e) the information so collected under (d) above may be shared / disclosed:

- (i) to all insurers and/or any other third parties that assist in evaluating, investigating, controlling or managing fraud, regulators, law enforcement and government agencies as reasonably required for the purposes stated, or
- (ii) for complying with requirements under any regulations, laws or court orders.

NRIC/FIN No.:

SKETCH PLAN

1A SMK 34134

1B SMK 65406

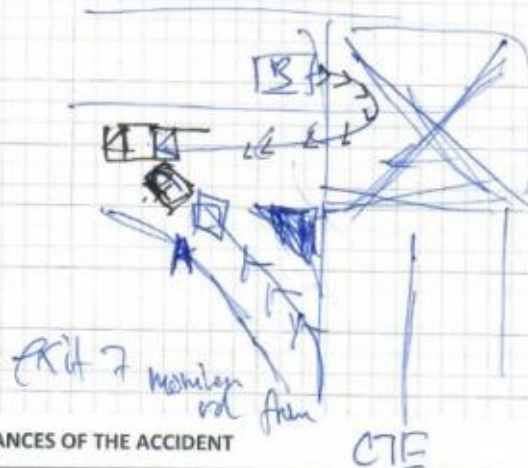

DESCRIBE CIRCUMSTANCES OF THE ACCIDENT

- I am exiting from CTE at exit 7 main road
- Vehicle B was making a U turn at the junction slip road
- As I was exiting the junction after his car has pass, I was checking for safety & moving forward slowly, bumped into the (L) back bumper of vehicle 1B.

DECLARATION

Accident Photo



Accident Photo



Accident Photo



Accident Photo



Accident Photo



ODOMETER



CHASSIS



Identification Card

