

ASS. REC. BY: PMREF: CS/MSG 20008387/R1/f3

5052

## ASSIGNMENT

From: \_\_\_\_\_ Date: \_\_\_\_\_  
Estimated Cost: \_\_\_\_\_  
OD / TP / WS / TP RES / OD RES / EVA / INV / MV  
To Inspect Vehicle No: SMK 8631P  
at Workshop m/s VOLKSWAGEN  
of 17 TUNIS AVE 9  
Insured: MSIG  
Policy No. \_\_\_\_\_  
Claims No. \_\_\_\_\_  
Sum Insured: \_\_\_\_\_ Excess: TBA  
(Client's Record)  
Make of Veh: \_\_\_\_\_

(Policy Condition)

Remark: The veh had commenced its  
repair at the time of inspection.

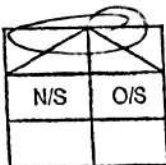

Bal. or Market Value: 107K  
IDAC Accident Rpt: \_\_\_\_\_ Consistent? : Yes or No  
GIA / PR Seen: \_\_\_\_\_ Consistent? : Yes or No  
Est. Repairs: \_\_\_\_\_ days Res.: Yes or No  
Lum Sum: \_\_\_\_\_ % 3 Val.: Yes or No  
CA / REV / REP. / 24 HRS

Date: \_\_\_\_\_ Person Contacted: \_\_\_\_\_ Vehicle: IN / OUT

Veh No: SMK 8631P Yr Regn: 2019 / APR  
Type: M. Car / M. Cycle / Bus / Van / Lorry / Taxi / Prime Mover /  
Truck / Trailer or \_\_\_\_\_  
Make: VOLKSWAGEN TOURAN 1.4 c.c. 1395  
Colour: BLUE A/C: Insured / Std / NI / NA  
Sp. Reading: 29320 T/Radio: Insured / Std / NI / NA  
Eng/No: \_\_\_\_\_  
C/No: WVG ZZZ1TZKW044188  
Gen. Cond: Good / Fair / Poor / Burnt  
Steering: Insured / Jammed / Leaked / Burnt or \_\_\_\_\_  
Brake: Insured / Jammed / Leaked / Burnt or \_\_\_\_\_  
Modi: Nil / S/Rim / STD A/Rim or \_\_\_\_\_  
Tyre Size: F: 215/55R17  
R: \_\_\_\_\_  
BS / DUN / EXNOVA / GY / FS / LIZA / MIC / OHTSU / PIR / SUMI /  
TOYO / YOKO or \_\_\_\_\_  
Front Rear  
R/Bal. 6 mm R/Bal. 6 mm  
L/Bal. 6 mm L/Bal. 6 mm  
D.O.A. 11/08/2020 D.O.I. 13/08/2020  
Survey held at VOLKSWAGEN  
Des. of Damages: FR / Rear / O/S / N/S / U/C / Rooftop or \_\_\_\_\_

The U/C / Chassis frame / Body Structure affected due to collision.

Date / Time	Action / Instruction
	\$17,584.99., 8days (red: 4495.13:20%)

Date/Time, File Pass to?

☐ : Prel. Report  
☐ : Final Report

Days Of Repair: 8

Resurvey No. of Trip: \_\_\_\_\_

Date/Time, File Return to?

2)

Report Format: \_\_\_\_\_

Lump Sum / L.S.F. (\$) \_\_\_\_\_

Add Fee:

☐ : Site Insp (\$ \_\_\_\_\_)  
☐ : Interview (\$ \_\_\_\_\_)  
☐ : Tech. Invs (\$ \_\_\_\_\_)  
☐ : Weekend (\$ \_\_\_\_\_)

Survey Fee: \_\_\_\_\_

Transportation: \_\_\_\_\_

S + RS. \$ \_\_\_\_\_

Photos \_\_\_\_\_

Others \_\_\_\_\_

TOTAL

## VOLKSWAGEN CENTRE SINGAPORE

247 Alexandra Road  
Singapore 159934  
Biz. Reg. No.: 199101494Z  
GST No.: M200985052



## Quotation

Non binding - Preview

Page

1/3

Company  
MSIG INSURANCE PTE LTD  
4 Shenton Way  
#21-01 SGX Centre 2  
Singapore 048581

Customer Details:  
Ms.  
TEO  
LILY (ZHANG LILY)  
MRS GOH-TEO LILY  
348B YISHUN AVENUE 11  
#10-569  
Singapore 762348

Document no.  
Document date  
Customer no.  
Customer GST-ID  
Dealer  
Job order number  
Job order date  
Service Advisor

12-08-2020  
5211001211  
200412212G  
30001  
2020018537/ 1  
12-08-2020  
TIOU CHUAN CHEE

License plate	Model code	First registration	VIN	Model	Mileage
SMK8631P	5T13NZC1	26-04-2019	WVGZZZ1TZKW044188	Touran Comfortline EQP 1.4 TSI 110KW DSG	25,000

Position no.	Description	Quantity	Unit	Unit price excl. GST	Tax code	Total amount excl. GST	Total amount incl. GST
	Check Short Circuit / Harness Repair	1	pcs.	280.00	#1	280.00	299.60
	Diagnostic and Programming	1	pcs.	480.00	#1	480.00	513.60
	A/C GAS	1	pcs.	60.00	#1	60.00	64.20
	Leaked Check, Vacuum & Regas	1	pcs.	325.00	#1	325.00	347.75
5TA823031E	Hood	1	pcs.	2,059.55	10.00% #1	1,853.60	1,983.35
	FRT BONNET	3	bt				
5TA823709A	Decklid Weatherstrip	1	pcs.	17.93	10.00% #1	16.14	17.27
	BONNET SEAL RH	3	nee				
5TA823301D	Flap Hinge	1	pcs.	218.80	10.00% #1	196.92	210.70
	LH	3	bt				
5TA823302D	Flap Hinge	1	pcs.	218.80	10.00% #1	196.92	210.70
	RH	3	bt				
5G1823509D	Hood Latch	1	pcs.	255.59	10.00% #1	230.03	246.13
	BONNET LOCK	3	?				
5TA807217AFGRU	Cover For Bumper Primed	1	pcs.	1,272.42	10.00% #1	1,145.18	1,225.34
5TA805915E 9B9	Spoiler Satin Black	1	pcs.	263.35	10.00% #1	237.02	253.61
5TA807723	Support Part	1	pcs.	45.11	10.00% #1	40.60	43.44
	BUMPER INNER BRACKET LH	3	X				
5TA807724	Support Part	1	pcs.	45.11	10.00% #1	40.60	43.44
	BUMPER INNER BRACKET RH	3	mis				
5TA807049	Guide Piece	1	pcs.	40.97	10.00% #1	36.87	39.45
	BUMPER SIDE BRACKET LH	3	X				
5TA807050	Guide Piece	1	pcs.	40.97	10.00% #1	36.87	39.45
	BUMPER SIDE BRACKET RH	3	ca				
5TA807109K	Impact Beam	1	pcs.	610.96	10.00% #1	549.86	588.35
	REINFORCEMENT	3	bt				
N 91234201	Rivetted Cap Nut	2	pcs.	3.02	10.00% #1	5.44	5.82
5TA807248	Foam Insert	1	pcs.	55.92	10.00% #1	50.33	53.85
5TA959109A	Pressure Sensor	1	pcs.	180.96	10.00% #1	162.86	174.26
	( PRESSRE SENSOR ) FOAM	3	X				
5Q0959651B	Crash Sensor For Airbag	1	pcs.	246.13	10.00% #1	221.52	237.03
5TA853651L LDB	Radiator Grille With Sati	1	pcs.	422.88	10.00% #1	380.59	407.23
3G0853601A JZA	Vw Sign Black/Bright Chro	1	pcs.	181.16	10.00% #1	163.04	174.45
5TA853677K 9B9	Cooling Air Grill Satin B	1	pcs.	172.28	10.00% #1	155.05	165.90
	BUMPER CENTRE LOWER GRILLE	3	sun				
5TA853666C 9B9	Cover Part For Bumper Sat	1	pcs.	76.45	10.00% #1	68.81	73.63
	FOG LAMP GRILLE RH	3	mis				
5TA853212 9B9	Cover Part For Bumper Sat	1	pcs.	28.91	10.00% #1	26.02	27.84
	FOG LAMP GRILLE LOWER TRIM RH	3	sc1				
5TC941114A	Led Headlight	1	pcs.	1,820.88	10.00% #1	1,638.79	1,753.51
	H/LAMP RH	3	ca				
7PP941571ACZ08	Power Module For Main Lig	1	pcs.	401.53	10.00% #1	361.38	386.68
5TA998399A	Control Unit For Light Co	1	pcs.	306.98	10.00% #1	276.28	295.62
	RH	X					

## VOLKSWAGEN CENTRE SINGAPORE

247 Alexandra Road  
Singapore 159934  
Biz. Reg. No.: 199101494Z  
GST No.: M200985052



## Quotation

Non binding - Preview

Page

2/3

Company  
MSIG INSURANCE PTE LTD  
4 Shenton Way  
#21-01 SGX Centre 2  
Singapore 048581

Customer Details:  
Ms.  
TEO  
LILY (ZHANG LILY)  
MRS GOH-TEO LILY  
348B YISHUN AVENUE 11  
#10-569  
Singapore 762348

Document no.  
Document date 12-08-2020  
Customer no. 5211001211  
Customer GST-ID 200412212G  
Dealer 30001  
Job order number 2020018537/ 1  
Job order date 12-08-2020  
Service Advisor TIOW CHUAN CHEE

License plate	Model code	First registration	VIN	Model	Mileage
SMK8631P	5T13NZC1	26-04-2019	WVGZZZ1TZKW044188	Touran Comfortline EQP 1.4 TSI 110kW DSG	25,000

Position no.	Description	Quantity	Unit	Unit price excl. GST	Tax code	Total amount excl. GST	Total amount incl. GST
5TC941113A	Led Headlight <i>3 mis</i>	1	pcs.	1,820.88	10.00% #1	1,638.79	1,753.51
	H/LAMP LH						
7PP941571ACZ08	Power Module For Main Lig <i>mis</i>	1	pcs.	401.53	10.00% #1	361.38	386.68
5TA998399	Control Unit For Light Co <i>mis</i>	1	pcs.	306.98	10.00% #1	276.28	295.62
N 90993603	Hex Socket Head Bolt <i>ne</i>	3	pcs.	1.97	10.00% #1	5.32	5.69
N 91042301	Oval Hexagon Socket Head <i>ne</i>	2	pcs.	1.45	10.00% #1	2.61	2.79
5TA941662A	Halogen Fog Lights With S <i>3 can</i>	1	pcs.	257.62	10.00% #1	231.86	248.09
	FOG LAMP RH						
N 91090701	Oval Socket Head Bolt Wit <i>ne</i>	6	pcs.	1.23	10.00% #1	6.64	7.10
5TA805588C	Lock Carrier With Mountin <i>cut</i>	1	pcs.	1,080.06	10.00% #1	972.05	1,040.09
5TA805705A	Guide <i>3 can</i>	1	pcs.	59.92	10.00% #1	53.93	57.71
	BUMPER CENTRE BRACKET						
5TA806929	Cross Support <i>3 ?</i>	1	pcs.	31.68	10.00% #1	28.51	30.51
	H/LAMP TOP PANEL LH						
5TA806930	Cross Support <i>3 ?</i>	1	pcs.	31.68	10.00% #1	28.51	30.51
	H/LAMP TOP PANEL RH						
5TA121284E	Air Duct <i>3</i>	1	pcs.	26.09	10.00% #1	23.48	25.12
	AIR GUIDE RH						
5TA121283E	Air Duct <i>3 de</i>	1	pcs.	26.09	10.00% #1	23.48	25.12
	AIR GUIDE LH						
G 013A8JM1	Coolant Concentrate <i>ne</i>	2	pcs.	42.49	10.00% #1	76.48	81.83
5TA821105	Fender <i>3 bt</i>	1	pcs.	650.10	10.00% #1	585.09	626.05
	LH						
5TA821106	Fender <i>3 Repair</i>	1	pcs.	650.10	10.00% #1	585.09	626.05
	RH						
5TA805912E	Wheel Hous <i>3 cut</i>	1	pcs.	147.45	10.00% #1	132.71	142.00
	FENDER LINER RH						
5TA805946A	Spoiler <i>ne</i>	1	pcs.	27.82	10.00% #1	25.04	26.79
WHT004694	Expanding Nut <i>ne</i>	4	pcs.	1.66	10.00% #1	5.98	6.40
WHT007320	Hex Socket Oval Head Coll <i>ne</i>	4	pcs.	0.60	10.00% #1	2.16	2.31
N 90817302	Rivitted Cap Nut <i>ne</i>	2	pcs.	2.23	10.00% #1	4.01	4.29
	Towing assistance - Allianz <i>invoice</i>	1	pcs.	195.00	#1	195.00	208.65
	LABOR	<i>84</i>	pcs.	650.00	#1 <i>2600</i>	<i>3900.00</i>	4,173.00
	SPRAY PAINT	<i>84</i>	pcs.	600.00	#1 <i>2400</i>	<i>3600.00</i>	3,852.00
	FRT NUMBER PLATE <i>4</i>	1	pcs.	80.00	#1 <i>4</i>	<i>80.00</i>	85.60
	MSIG IN HOUSE OD/RECOVERY CLAIM						
	DOA : 11/08/2020						
	EXCESS : \$1,500						
	SURVEY BY :						

Quotation valid till 19-08-2020

Tax Code	Labour	Material	Material Discount	GST %	GST	Total Discount	Total amount excl. GST	Total amount incl. GST
#1	1,145.00	20,935.12	1,462.23	7%	1,545.61	1,462.23	22,080.12	23,625.73

# VOLKSWAGEN CENTRE SINGAPORE

247 Alexandra Road  
Singapore 159934  
Biz. Reg. No.: 199101494Z  
GST No.: M200985052



## Quotation Non binding - Preview

Page 3/3

Company  
MSIG INSURANCE PTE LTD  
4 Shenton Way  
#21-01 SGX Centre 2  
Singapore 048581

Customer Details:  
Ms.  
TEO  
LILY (ZHANG LILY)  
MRS GOH-TEO LILY  
348B YISHUN AVENUE 11  
#10-569  
Singapore 762348

Document no. 12-08-2020  
Document date 5211001211  
Customer no. 200412212G  
Customer GST-ID 30001  
Dealer 2020018537/ 1  
Job order number 12-08-2020  
Job order date TIOU CHUAN CHEE  
Service Advisor

License plate SMK8631P	Model code 5T13NZC1	First registration 26-04-2019	VIN WVGZZZ1TZKW044188	Model Touran Comfortline EQP 1.4 TSI 110kW DSG	Mileage 25,000			
Tax Code	Labour	Material	Material Discount	GST %	GST	Total Discount	Total amount excl. GST	Total amount incl. GST

Customer

Service Advisor

—VISIT OUR WEBSITE: [aftersales.vw.com.sg](https://aftersales.vw.com.sg) (for online service appointments) and [volkswagen.com.sg](https://volkswagen.com.sg) and [www.skoda.com.sg](https://www.skoda.com.sg) (for additional services, products and promotions).—

LKK Auto Consultants hence notify the Repairer of the following:

- To resurvey before/after spray painting
- To display damaged part(s) during resurvey
- Parts prices are subject to confirmation
- Third party survey is on a "Without Prejudice" basis
- No illegal modification(s) is allowed
- Supplementary item(s) must be resurveyed and is subject to final approval from Insurance Company

Acknowledged by Repairer  
Signature:  
Date:

Rasul  
Hp 90010068  
8 days  
P/P  
13/08/2020 @ 1600 hrs  
EXCESS: TBA  
REVERT  
Resurvey before paint

## SINGAPORE ACCIDENT STATEMENT

### IMPORTANT NOTICE

1. Please report correctly the details of the accident to speed up the claims process.
2. This Form must be completed by the Policyholder and/or the Authorised Driver.
3. Information provided must be as truthful and accurate as possible. Any wilful misrepresentation or withholding of material facts may allow insurance companies to repudiate policy liability.
4. The issue and acceptance of this Form by insurance companies is not an admission of policy liability on the part of the insurance companies.
5. **Any false reporting may be referred to the Police for investigation.**
6. This report will be forwarded by the insurers of the GIA Records Management Centre established by the General Insurance Association of Singapore (GIA) for archiving and that copies of this report will, for a fee, be made available upon application by interested parties.
7. By the lodgement of this report to the insurers, you hereby consent to the archiving of this report at the centre and to copies of the report being made available aforesaid.

### ACCIDENT STATEMENT

Date Of Report	11/08/2020 22:22
Date Of Accident	11/08/2020 18:15
Exact Location Of Accident	CARPARK OF BLK 347 YISHUN AVE 11
Country/State of Loss	SINGAPORE

### DETAILS OF OWN VEHICLE

Vehicle Registration Number	SMK8631P
<b>Insured/Policyholder</b>	
Name Of Registered Owner	TEO LILY
NRIC No	SXXXX505C
Email Address	LIANGSHING83@GMAIL.COM
Mobile Phone No	(LOCAL) +65-94742847
Alternative Phone No	OTHERS-94742847

### Vehicle Particulars

Manufacturer	VOLKSWAGEN
Model	TOURAN-1.4 1.4 TSI CL 5T13NZ (A)
Exact Purpose for which vehicle was being used at time of accident	

Are you claiming under your own insurance policy for repair to your vehicle? YES

If No, Please state action to be taken

Vehicle Category	PRIVATE CAR
------------------	-------------

### Insurance Company

Name of Insurance Company	MSIG INSURANCE (SINGAPORE) PTE. LTD.
Type Of Coverage	COMPREHENSIVE
Fleet Policy	NO
Policy Number	A 29123955 AV2
Cover Note Number	

### Driver

Name of Driver	GOH LIANG SHING
NRIC No	SXXXX210B
Date Of Birth	25/10/1983
Occupation	INDOOR
Date Of Driving Pass	15/09/2005
Driving Experience	14 YEARS AND 10 MONTHS
Gender	MALE
Mobile Number	(LOCAL) +65-97980853
Fax Number	
Contact Number	
Email Address	LIANGSHING83@GMAIL.COM

Address BLK 348B YISHUN AVE 11 #10-569  
Postcode 762348  
Was driver an employee of the Insured's Company NO  
If No, Relationship of the Driver with the Insured SPOUSE  
Vehicle Registration Number of Driver's Own Vehicle -  
Vehicle -  
Insurance Company of Driver's Own Vehicle -

#### General Information of the Accident

Type Of Accident COLLISION - MAJOR/MINOR RD  
Weather Conditions CLEAR  
Road Surface DRY

#### Other Information

Was any foreign vehicle involved in this accident? NO  
Number of vehicles (including own vehicle) involved in the accident 2  
Was any body injured in the Accident? NO  
Was any injured conveyed to hospital by ambulance?  
Was any other material or property damaged? YES  
I have been approached by unknown person(s) soliciting/offering accident claims assistance. NO  
Number of Passengers (Including Driver) 3  
Passenger 1 NAME: : TEO LILY  
GENDER: : FEMALE  
Passenger 2 NAME: : DAUGHTER  
GENDER: : FEMALE

#### Details of Police Action

Was the accident reported to the police? NO  
If Yes, Please state which Police Station  
Was notice of intended Prosecution given? NO  
If Yes, against whom?

#### Circumstances of Accident

ON 11/08/2020 AT ABOUT 6:15PM, DRIVING OUT FROM BLK 347 CARPARK AND ABOUT TO TURN LEFT. CHECKED RIGHT, BUT VIEW WAS BLOCKED BY PILLARS AND VEHICLES PARKING IN THE LOT. MOVE OUT SLIGHTLY FROM THE GANTRY, CHECKING FOR VEHICLES FROM THE LEFT AND RIGHT AGAIN. AN ONCOMING SEMBCORP TRUCK CAME TOWARDS FROM THE RIGHT VERY FAST. I SOUNDED THE HORN BUT IT WAS TOO LATE AND IT JUST CRASHED ONTO THE CAR FRONT AND DRAGGED THE CAR SLIGHTLY.

#### Attachment(s)

Are accident photos available for attachment? YES  
Was there any video captured by Car Camera? NO  
Was there any audio recorded? NO

#### DETAILS OF OTHER VEHICLE PROPERTY 1

Vehicle Registration Number XD9303L  
Vehicle Make/Model/Colour VOLVO / WHITE  
Details Of Properties VEH B  
Vehicle Category COMMERCIAL VEHICLE  
Name of Driver  
NRIC/Passport Number  
Contact Number 87517895 (RINO)



## Sketch Plan

### SKETCH PLAN

#### IMPORTANT NOTICE

1. Please report correctly the details of the accident to speed up the claims process.
2. This Form must be completed by the Policyholder and/or the Authorised Driver.
3. Information provided must be as truthful and accurate as possible. Any wilful misrepresentation or withholding of material facts may allow insurance companies to repudiate policy liability.
4. The issue and acceptance of this Form by insurance companies is not an admission of policy liability on the part of the insurance companies.
5. Any false reporting may be referred to the Police for investigation.
6. The report will be forwarded by the Insurers of the GIA Records Management Centre established by the General Insurance Association of Singapore (GIA) for archiving and that copies of this report will for a fee be made available upon application by interested parties.
7. By the lodgment of this report to the insurers, you hereby consent to the archiving of this report at the centre and to copies of the report being made available aforesaid.
8. **Consent under the Personal Data Protection Act (PDPA)**

I understand, acknowledge, agree and consent that:

- (a) My insurer, my workshop and the General Insurance Association of Singapore ("GIA") may/are permitted to collect, use, disclose and/or process my personal data/personal information set out in this [form] and any other personal information provided by me or possessed by my insurer (collectively the "Personal Information") and disclose and transfer such Personal Information to all insurer(s) who have insured vehicle(s) involved in this accident (all insurer(s) who have insured vehicle(s) involved in this accident shall be collectively referred to as the "Insurers"), the Insurers' lawyers/law firms, the Monetary Authority of Singapore and any relevant government agency/authority (such as the police), for the purpose(s) of:
  - (i) processing, handling and/or dealing with my claims including the settlement of the claims and any necessary investigations relating to the claims;
  - (ii) investigating the accident and/or my claims;
  - (iii) carrying out and/or dealing with my instructions or responding to any enquiries by me;
  - (iv) administering my claims (including the mailing of correspondence, statements, invoices, reports or notices to me, which could involve disclosure of certain personal data about me to bring about delivery of the same as well as on the external cover of envelopes/mail packages); and/or
  - (v) complying with applicable law in administering, processing, handling and/or dealing with my claims (collectively the "Purposes")
- (b) all insurer(s) who have insured vehicle(s) involved in this accident and the Insurers' lawyers/law firms, may/are permitted to collect, use, disclose and/or process my Personal Information for one or more of the above Purposes; and
- (c) my Personal Information may/can be disclosed by any of the Insurers and/or GIA to their third party service providers or agents (including their lawyers/law firms), which may be sited outside of Singapore, for one or more of the above Purposes.
- (d) my Personal Information will also be collected and used to compile claims history for the purpose of fraud detection, investigation and management in present and all future claims.
- (e) the information so collected under (d) above may be shared / disclosed:
  - (i) to all insurers and/or any other third parties that assist in evaluating, investigating, controlling or managing fraud, regulators, law enforcement and government agencies as reasonably required for the purposes stated, or
  - (ii) for complying with requirements under any regulations, laws or court orders.

Policyholder's Signature  
Date & Time:

Driver's Signature  
(if driver is not the policyholder)  
Date & Time:

Reporting Centre Personnel's Signature  
Name:  
NRIC/FIN No.:

# Sketch Plan #2

## SKETCH PLAN

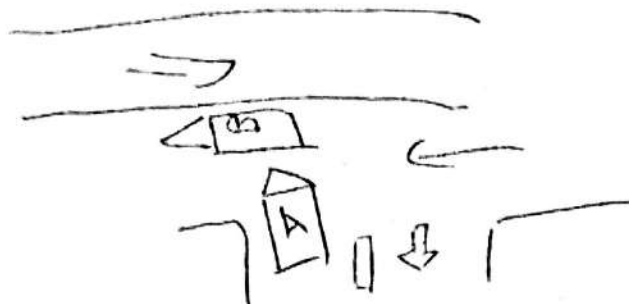

A = SMK 8631P

B = XD 9303L

## DESCRIBE CIRCUMSTANCES OF THE ACCIDENT

Driving out from block 347 carpark, and about to turn left. Checked right, but view was blocked by pillars and vehicles parking in the lot. Move out slightly from the gantry checking for vehicles from the left and right again. An oncoming scissor truck came toward from the right very fast. ~~Sounded~~ I sounded the horn but it was too late and it just crashed onto the car front and dragged the car slightly.

Time = 11 August 2020 / 6:15 pm.

## DECLARATION

I/We declare the foregoing particulars are true in every respect.

  
Policyholder's Signature  
Date & Time:

  
Driver's Signature  
(If driver is not the policyholder)  
Date & Time:

  
Reporting Centre Personnel's Signature  
Name:  
NRIC/FIN No.:



> Back to OneMotoring

## Enquire PARF/COE Rebate for Registered Vehicle

Owner ID Type:	Singapore NRIC
Owner ID:	505C

Vehicle No.:	SMK8631P
Vehicle to be Exported:	No
Intended Deregistration Date:	13 Aug 2020
Vehicle Make:	VOLKSWAGEN
Vehicle Model:	TOURAN 1.4 TSI CL5T13NZ
Primary Colour:	Blue
Manufacturing Year:	2019
Engine No.:	CZDA16604
Chassis No.:	WVGZZZ1TZKW044188
Maximum Power Output:	110.0 kW (147 bhp)
Open Market Value:	\$26,039.00
Original Registration Date:	26 Apr 2019
First Registration Date:	26 Apr 2019
Transfer Count:	0
Actual ARF Paid:	\$28,455.00

### Intended PARF Rebate Details

PARF Eligibility:	Yes
PARF Eligibility Expiry Date:	25 Apr 2029
PARF Rebate Amount:	\$21,341.00

### Intended COE Rebate Details

COE Expiry Date:	25 Apr 2029
COE Category:	B - Car above 1600cc or 97kW (130bhp)
COE Period(Years):	10
QP Paid:	\$39,401.00
COE Rebate Amount:	\$34,278.00
Total Rebate Amount:	\$55,619.00

The information contained herein is correct as at 13 Aug 2020

OK

Blue



art.com/used\_cars/info.php?ID=909080&DL=3103

## Volkswagen Touran 1.4A TSI Comfortline

Overview

Financial

Accessories

Similar

Research

Photos

Map

# Das WeltAuto.

Used cars you can trust. Guaranteed.

Price \$111,988

Depreciation ⓘ \$10,890 /yr  
View models with similar depre

Reg Date 25-Sep-2019  
(9yrs 1mth 11days COE left)

Mileage 5,000 km

Manufactured ⓘ 2019

Road Tax ⓘ \$624 /yr

Transmission Auto

Dereg Value ⓘ \$50,649 as of today (change)

OMV ⓘ \$23,831

COE ⓘ \$40,512

ARF ⓘ \$25,364

Engine Cap 1,395 cc

Power 110.0 kW (147 bhp)

Curb Weight ⓘ 1,288 kg

No. of Owners ⓘ 1

Type of Vehicle MPV

### Features

150 Bhp, 250 Nm Powerful 1.4 Turbocharged TSI Engine With 7 Spd DSG Gearbox, 6 Airbags, ISOFIX System For Rear Seats. View specs of the Volkswagen Touran Sport (2008-2009)