

(08/11/13) wef

ASS. REC. BY: Marcus

REF:

CC6/A1620008363/Uk93

ASSIGNMENT

From: _____ Date: _____

Estimated Cost: _____

OD / TP / WS / TP RES / OD RES / EVA / INV / MV

To Inspect Vehicle No: SLP11855
at Workshop m/s Tankm 9m
of _____

Insured: SBW1788J

Policy No. _____

Claims No. _____

Sum Insured: _____ Excess: _____

(Client's Record)

Make of Veh: _____

(Policy Condition)

Remark: The veh had commenced its
repair at the time of inspection.

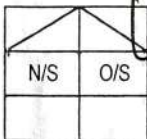

Bal. or Market Value: £55k.

IDAC Accident Rpt: _____ Consistent? : Yes or No

Q / PR Seen: e Consistent? : Yes or No

Est. Repairs: _____ days Res.: Yes or No

Lum Sum: _____ % 3 Val.: Yes or No

CA / REV / REP. / 24 HRS

5056

Vehicle: IN / OUT

Date: _____ Person Contacted: LTA 41327

Date / Time Action / Instruction

have vides at folder

Veh No: SLP11855 Yr Regn: 5.17

Type: Car / M.Cycle / Bus / Van / Lorry / Taxi / Prime Mover /

Truck / Trailer or CAI

Make: Honda Shuttle C.C. 1496

Colour: silver A/C: Insured / Std / NI / NA

Sp. Reading: 50850 T/Radio: Insured / Std / NI / NA

Eng/No: _____

C/No: GK81007286

Gen. Cond: Good / Fair / Poor / Burnt

Steering: In order / Jammed / Leaked / Burnt or

Brake: In order / Jammed / Leaked / Burnt or

Modi: Nil / S/Rim / STD A/Rim or

Tyre Size: F: 205/50ZR16

R: _____

BS / DUN / EXNOVA / GY / FS / LIZA / MIC / OHTSU / PIR / SUMI /

TOYO / YOKO or

Front

R/Bal. 6 mm

L/Bal. 6 mm

D.O.A. 7/8/20

Survey held at _____

Rear

R/Bal. 6 mm

L/Bal. 6 mm

D.O.I. 13/8/20

Des. of Damages: Frt / Rear / O/S / N/S / U/C / Rooftop or

O/S frt.

The U/C / Chassis frame / Body Structure affected due to collision.

Date/Time, File Pass to?

☐

: Preli. Report

1)

☐

: Final Report

Date/Time, File Return to?

2)

Days Of Repair: _____

Resurvey No. of Trip: _____

Survey Fee: _____

Transportation: _____

Add Fee: ☐ : Site Insp (\$ _____) S + RS \$

☐ : Interview (\$ _____) Photos

☐ : Tech. Invs (\$ _____) Others

☐ : Weekend (\$ _____)

Report Format : _____

Lump Sum / I.B.I. (\$) _____)

TOTAL



陳林摩哆私人有限公司
TAN LIM MOTOR PTE LTD

1 Defu Lane 6 Singapore 539365
Tel : 68585151 (24 Hours) Fax : 68580877
GST Regn. No. : M2-8922054-2

AIGAsia Insured's Veh No : SBW1788J
Date of Accident : 07 August 2020

Mr Teo Hee Lye, Jason (Zhang Xilai)

Date : 11 August 2020

LKK - Marcus

13/08/2020 C O G C W H

Estimate To Repair SLP1185S - Honda SHUTTLE 1.5G CVT
Chassis No : GK81007286

S/No	Quantity	Description	Amount
01	1 pc	<u>LIST ITEMS</u> front bumper	\$ 1,050.00
02	1 pc	front bumper side retainer o/s	\$ 25.40
03	1 pc	o/s headlamp	\$ 2,050.00
			\$ 3,125.40
		Less 20 %	\$ 625.08
			\$ 2,500.32
04	1 pc	<u>SPECIAL NETT ITEMS</u> front bumper parking sensor	\$ 150.00
			\$ 150.00
		<u>LABOUR & MISC. CHARGES</u>	
01		To check electrical lighting concerned.	\$ 50.00
02		To reinstall of front bumper parking sensor.	\$ 80.00
03		Panel beating, knocking and straighten the necessary portion, remove and renewal of parts, adjust and realign the same.	\$ 450.00
04		Putty and spray painting of the affected portion.	\$ 450.00
05		To redo paint coating.	\$ 550.00
			\$ 1,580.00
		Total	\$ 4,230.32

Not Authorized
LKK

2/5/8
2 days.

Take photo. After work
13/8/20

LKK Auto Consultants hence notify the Repairer of the following:

- To resurvey before/after spray painting
- To display damaged part(s) during resurvey
- Parts prices are subject to confirmation
- Third party survey is on a "Without Prejudice" basis
- No illegal modification(s) is allowed
- Supplementary item(s) must be resurveyed and is subject to final approval from Insurance Company

Acknowledged by Repairer
Signature:
Date:

SINGAPORE ACCIDENT STATEMENT

IMPORTANT NOTICE

1. Please report correctly the details of the accident to speed up the claims process.
2. This Form must be completed by the Policyholder and/or the Authorised Driver.
3. Information provided must be as truthful and accurate as possible. Any wilful misrepresentation or withholding of material facts may allow insurance companies to repudiate policy liability.
4. The issue and acceptance of this Form by insurance companies is not an admission of policy liability on the part of the insurance companies.
5. **Any false reporting may be referred to the Police for investigation.**
6. This report will be forwarded by the Insurers of the GIA Records Management Centre established by the General Insurance Association of Singapore (GIA) for archiving and that copies of this report will, for a fee, be made available upon application by interested parties.
7. By the lodgement of this report to the insurers, you hereby consent to the archiving of this report at the centre and to copies of the report being made available aforesaid.

ACCIDENT STATEMENT

Date Of Report	07/08/2020 15:42
Date Of Accident	07/08/2020 11:20
Exact Location Of Accident	BLOCK 108 HOUGANG AVENUE 1 OPEN CARPARK
Country/State of Loss	SINGAPORE

DETAILS OF OWN VEHICLE

Vehicle Registration Number	SLP1185S
Insured/Policyholder	
Name Of Registered Owner	TEO HEE LYE, JASON (ZHANG XILAI)
NRIC No	SXXXX505G
Email Address	JASON.THL.86@GMAIL.COM
Mobile Phone No	(LOCAL) +65-98162425
Alternative Phone No	OTHERS-98162425

Vehicle Particulars

Manufacturer	HONDA
Model	SHUTTLE-1.5 G CVT (A)
Exact Purpose for which vehicle was being used at time of accident	PRIVATE USE
Are you claiming under your own insurance policy for repair to your vehicle?	NO
If No, Please state action to be taken	THIRD PARTY
Vehicle Category	PRIVATE CAR

Insurance Company

Name of Insurance Company	QBE INSURANCE (SINGAPORE) PTE LTD
Type Of Coverage	COMPREHENSIVE
Fleet Policy	NO
Policy Number	8-V0017841-MVA-R002
Cover Note Number	26/05/2020 TO 25/05/2021

Driver

Name of Driver	TEO HEE LYE, JASON (ZHANG XILAI)
NRIC No	SXXXX505G
Date Of Birth	23/12/1986
Occupation	OUTDOOR
Date Of Driving Pass	16/12/2005
Driving Experience	14 YEARS AND 7 MONTHS
Gender	MALE
Mobile Number	(LOCAL) +65-98162425
Fax Number	
Contact Number	OTHERS-98162425
Email Address	JASON.THL.86@GMAIL.COM

Address	BLOCK 629 HOUGANG AVENUE 8 #05-78
Postcode	530629
Was driver an employee of the Insured's Company	NO
If No, Relationship of the Driver with the Insured	OWNER
Vehicle Registration Number of Driver's Own Vehicle	-
	-
Insurance Company of Driver's Own Vehicle	-
	-
	-

General Information of the Accident

Type Of Accident	HIT AND RUN / VANDALISM / DAMAGED WHILST PARKED
Weather Conditions	CLEAR
Road Surface	DRY

Other Information

Was any foreign vehicle involved in this accident?	NO
Number of vehicles (including own vehicle) involved in the accident	2
Was any body injured in the Accident?	NO
Was any injured conveyed to hospital by ambulance?	NO
Was any other material or property damaged?	YES
I have been approached by unknown person(s) soliciting/offering accident claims assistance.	NO
Number of Passengers (Including Driver)	0

Details of Police Action

Was the accident reported to the police?	YES
If Yes, Please state which Police Station	
Police Station Name	PAYA LEBAR NEIGHBOURHOOD POLICE POST
Police Station Address	ROAD: BLK 114 HOUGANG AVENUE 1 #01-1270 , POSTCODE: 530114 , COUNTRY: SINGAPORE
Police Station Contact	TEL NO: 1800-2899999 - FAX NO: 62815961
Was notice of intended Prosecution given?	NO
If Yes, against whom?	

Circumstances of Accident

Refer to Police Report:- T/20200807/2084

Attachment(s)

Are accident photos available for attachment?	YES
Was there any video captured by Car Camera?	YES
Was there any audio recorded?	NO

DETAILS OF OTHER VEHICLE PROPERTY 1

Vehicle Registration Number	SBW1788J
Vehicle Make/Model/Colour	MERCEDES BENZ S400
Details Of Properties	CONTINENTAL CAR
Vehicle Category	PRIVATE CAR
Name of Driver	
NRIC/Passport Number	
Contact Number	
Address	
Postcode	
Insurance Company Name	

Nature Of Damage

No. Of Passenger (Including Driver)

SKETCH PLAN

IMPORTANT NOTICE

1. Please report correctly the details of the accident to speed up the claims process.
2. This Form must be completed by the Policyholder and/or the Authorised Driver.
3. Information provided must be as truthful and accurate as possible. Any wilful misrepresentation or withholding of material facts may allow insurance companies to repudiate policy liability.
4. The issue and acceptance of this Form by insurance companies is not an admission of policy liability on the part of the insurance companies.
5. Any false reporting may be referred to the Police for investigation.
6. The report will be forwarded by the insurers of the GIA Records Management Centre established by the General Insurance Association of Singapore (GIA) for archiving and that copies of this report will for a fee be made available upon application by interested parties.
7. By the lodgment of this report to the insurers, you hereby consent to the archiving of this report at the centre and to copies of the report being made available aforesaid.
8. **Consent under the Personal Data Protection Act (PDPA)**

I understand, acknowledge, agree and consent that:

- (a) My insurer, my workshop and the General Insurance Association of Singapore ("GIA") may/are permitted to collect, use, disclose and/or process my personal data/personal information set out in this [form] and any other personal information provided by me or possessed by my insurer (collectively the "Personal Information") and disclose and transfer such Personal Information to all insurer(s) who have insured vehicle(s) involved in this accident (all insurer(s) who have insured vehicle(s) involved in this accident shall be collectively referred to as the "Insurers"), the Insurers' lawyers/law firms, the Monetary Authority of Singapore and any relevant government agency/authority (such as the police), for the purpose(s) of:
 - (i) processing, handling and/or dealing with my claims including the settlement of the claims and any necessary investigations relating to the claims;
 - (ii) investigating the accident and/or my claims;
 - (iii) carrying out and/or dealing with my instructions or responding to any enquiries by me;
 - (iv) administering my claims (including the mailing of correspondence, statements, invoices, reports or notices to me, which could involve disclosure of certain personal data about me to bring about delivery of the same as well as on the external cover of envelopes/mail packages); and/or
 - (v) complying with applicable law in administering, processing, handling and/or dealing with my claims.(collectively the "Purposes")
- (b) all insurer(s) who have insured vehicle(s) involved in this accident and the Insurers' lawyers/law firms, may/are permitted to collect, use, disclose and/or process my Personal Information for one or more of the above Purposes; and
- (c) my Personal Information may/can be disclosed by any of the Insurers and/or GIA to their third party service providers or agents(including their lawyers/law firms), which may be sited outside of Singapore, for one or more of the above Purposes.
- (d) my Personal Information will also be collected and used to compile claims history for the purpose of fraud detection, investigation and management in present and all future claims.
- (e) the information so collected under (d) above may be shared / disclosed:
 - (i) to all insurers and/or any other third parties that assist in evaluating, investigating, controlling or managing fraud, regulators, law enforcement and government agencies as reasonably required for the purposes stated, or
 - (ii) for complying with requirements under any regulations, laws or court orders.

Policyholder's Signature

Date & Time: 07/08/2020
C1604hr

Driver's Signature

(If driver is not the policyholder)
Date & Time:

Reporting Centre Personnel's Signature

Name: Lim Wei Sheng
NRIC/FIN No.: 37014

SKETCH PLAN

Block 108 Hanging Avenue 1

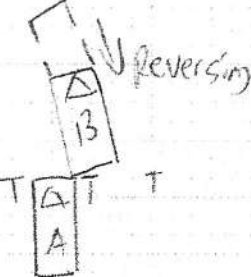

A: SLP11855

B: SBW17885

DESCRIBE CIRCUMSTANCES OF THE ACCIDENT

Refer to police report: - T/20200807/2084

DECLARATION

I/We declare the foregoing particulars are true in every respect.

Policyholder's Signature
Date & Time: 07/08/2020 1600hr

Driver's Signature
(If driver is not the policyholder)
Date & Time:

Reporting Centre Personnel's Signature
Name: Cam Wei Shun
NRIC/FIN No: 3704



**SINGAPORE
POLICE FORCE**



T/20200807/2084

Police Station Of Origin:
Paya Lebar NPP
114 Hougang Avenue 1 #01-1270
SINGAPORE 530114
Tel No: 1800-2899999

1 of 3

Report No. T/20200807/2084

REPORT OF A TRAFFIC ACCIDENT

Date/Time Report Made: 07/08/2020 16:51	Vide Report No.:	Station Diary No.: 19
--	------------------	--------------------------

Informant's Particulars

Name of Informant: TEO HEE LYE, JASON	Address: APT BLK 629 HOUGANG AVENUE 8 #05-78 SINGAPORE 530629		
ID Type / ID No.: NRIC NO / S8636505G	Contact No.:	Mobile: 98162425	
Nationality: SINGAPORE CITIZEN	Home/Office:	Email:	
Sex: Male	Age: 33	Date of Birth: 23/12/1986	Type of Informant: Vehicle Owner
Race: Chinese	Language:	Institution / School Name:	
Occupation: ASSISTANT MANAGER	Driving Licence Information: Class: 3,4		Date of Expiry:

General Information of the Accident

Type of Accident:	Non-Injury Hit and Run	Drink Drive: No	Date/Time of Accident: 07/08/2020 13:00	Type of Location: Car Park
Location: Along Road 1 HOUGANG AVENUE 1 in front of Blk 108 Hougang Avenue 1 Open Carpark				
Weather: Clear		Road Surface: Dry		Road Speed Limit:
Traffic Flow: Dual Carriage Way		Traffic Control: Not Controlled		Traffic Volume: No Traffic
Type of Collision: Moving Vehicle Against - Parked Vehicle				Anyone conveyed by ambulance: No

Details of Vehicle Involved

Vehicle No.	Type	Make	Model	Color	Condition	No of Passenger
SBW1788J						0
SLP1185S					Slightly Damaged	0

Details of Person Involved

Any Pedestrian Involved: No	Use of Pedestrian Crossing: NA	
No. of Pedestrians Injured: NIL		



**SINGAPORE
POLICE FORCE**



T/20200807/2084

Police Station Of Origin:
Paya Lebar NPP
114 Hougang Avenue 1 #01-1270
SINGAPORE 530114
Tel No: 1800-2899999

2 of 3

Report No. T/20200807/2084

CONTINUATION OF REPORT

Vehicle Owner			
Name	TEO HEE LYE, JASON		ID No. S8636505G
Related Vehicle	SLP1185S		Contact No. 98162425
Hospital/Clinic	NIL		Class of Driving Licence & Expiry Date Class: 3,4 Date of Expiry: NIL
Date Treatment	NIL	Date Discharge	NIL
No. of Days granted Medical Leave	NIL	Degree of Injury	NIL

Brief Details.

On 07/08/2020 at about 1115hrs, I parked my vehicle SLP1185S at the above mentioned incident location with everything intact and in order.

On same day at about 1300hrs, when I went back to my vehicle I discovered a slight dent and scratches on the front right portion bumper of my vehicle. No note was left behind hence I went back home to retrieve the footage from my in-vehicle camera. The footage shows that on 07/08/2020 at about 1122hrs a vehicle SBW1788J while doing a reverse parking to the right side of my vehicle, had collided onto my vehicle causing the above mentioned damages. The driver of SBW1788J then drove off on the same day at about 1125hrs, without getting out of the vehicle to make a check or leaving a note of his particulars.

Subsequently I went to the workshop to process for the insurance claims and was advised to lodge a police report. No one was in the vehicle and no one was injured.

I am lodging this police report for insurance claims as advised.



**SINGAPORE
POLICE FORCE**



T/20200807/2084

Police Station Of Origin:
Paya Lebar NPP
114 Hougang Avenue 1 #01-1270
SINGAPORE 530114
Tel No: 1800-2899999

3 of 3





Report No. T/20200807/2084

CONTINUATION OF REPORT

Sketch Plan

Informant is not able to provide sketch plan

IMPORTANT: Please attach a copy of your vehicle's Insurance Certificate to this report. If you don't have the certificate with you now, please fax a copy to 65474885 stating the report number as reference.

Signature Of Officer Recording The Report: F / Sgt 2 PETER GOH WEE HENG 	Signature Of Informant: 
Signature Of Interpreter: Not applicable	Date/Time: 07/08/2020 16:51
Officer In Charge Of Case: TP / HRT / SNOR AFFENDY BIN JAEFFAR Contact No.: 65476368 SN 085	Classification Of Case:
Authentication Stamp  Signature:  Singapore Police Force	

> Back to OneMotoring

Enquire PARF/COE Rebate for Registered Vehicle

Vehicle Owner Particulars	
Owner ID Type:	Singapore NRIC
Owner ID:	505G
Vehicle Details	
Vehicle No.:	SLP11855
Vehicle to be Exported:	No
Intended Deregistration Date:	07 Aug 2020
Vehicle Make:	HONDA
Vehicle Model:	SHUTTLE 1.5G CVT
Primary Colour:	Silver
Manufacturing Year:	2016
Engine No.:	L15B3538533
Chassis No.:	GK81007286
Maximum Power Output:	97.0 kW (130 bhp)
Open Market Value:	\$18,331.00
Original Registration Date:	26 May 2017
First Registration Date:	26 May 2017
Transfer Count:	0
Actual ARF Paid:	\$8,331.00 4165'
Intended PARF Rebate Details	
PARF Eligibility:	Yes
PARF Eligibility Expiry Date:	25 May 2027
PARF Rebate Amount:	\$6,248.00
Intended COE Rebate Details	
COE Expiry Date:	25 May 2027
COE Category:	A - Car up to 1600cc & 97kW (130bhp)
COE Period(Years):	10
QP Paid:	\$51,600.00
COE Rebate Amount:	\$35,079.00
Total Rebate Amount:	\$41,327.00

The information contained herein is correct as at 07 Aug 2020

OK



Post an Advertisement
Sell it yourself! Advertise it at just
\$58 until it's SOLD!

Post an Ad Advertiser Login Ways of Selling

Mercedes AMG GLE63S.



One And Only Piece Of Beast To Appreciate.
Direct Owner StarAd

HIN LUNG AUTO
Ho Bee Group
One Stop Car Hub
Finance, Insurance, Workshop
New and Used Cars

30 years
of car sale

Browse by Category

Sort by Date Posted 20 results/page

16 vehicles

Shuttle

Advanced Search Submit

	Make	Model	Price	Depreciation	Reg Date	Eng Cap	Mileage	Veh Type	Status
Search Selection	Shuttle		Any	Any	2017	Any	Any	Any	Available
	Honda	Shuttle 1.5A G	\$56,800	\$8,280 /yr	10-Jan-2017	1,496 cc	45,000 km	Stationwagon	Available
1 Owner And Very Well Maintained. Non Smoker Owner, And No Wear And Tear To Be Done Up! A Powerful Drive While Still Producing... Tan Wei Auto Pte Ltd Posted: 13-Aug-2020 Tags: 2017 Honda Shuttle, Honda Shuttle, Honda, Shuttle									
	Honda	Shuttle 1.5A G	\$59,900	\$8,430 /yr	31-Mar-2017	1,496 cc	37,000 km	Stationwagon	Available
Accredited Company! Non PHV Unit! Genuine Low Mileage! New Tyre! 100% Accident Free! Most Reliable, High OMV And COE! Low Mai... Fu Yiap Motor Trading Posted: 13-Aug-2020 Tags: 2017 Honda Shuttle, Honda Shuttle, Honda, Shuttle									
	Honda	Shuttle 1.5A G	\$58,800	\$8,310 /yr	23-Mar-2017	1,496 cc	43,000 km	Stationwagon	Available
100% Full Loan Available, Selling Cheap! 1 Owner Only! Low Mileage. High COE. Interior Like New! Well Maintained In Great Condition. Posted: 12-Aug-2020 Tags: 2017 Honda Shuttle, Honda Shuttle, Honda, Shuttle									
	Honda	Shuttle 1.5A G	\$58,800	\$8,290 /yr	23-Mar-2017	1,496 cc	-	Stationwagon	Available
Up To 100% Flexible Loan.We Provide Lowest Interest Rate. Flexible Loan And High Trade In Are Available. Package With Unrivaled War... Classic Credit Pte Ltd Posted: 11-Aug-2020 Tags: 2017 Honda Shuttle, Honda Shuttle, Honda, Shuttle									



12 hybrid cars that will save your wallet

Hybrid cars are known for their lower emissions as well as excellent fuel economy. However, not all of them are equal, here's the ones that you should buy.

Read this article



Honda Shuttle 1.5A G	\$59,800	\$8,120 /yr	27-Jun-2017	1,496 cc	55,000 km	Stationwagon	Available
High Spec Model With Keyless And Auto LED/DRL Lighting! Special Interest Rate At 1.88%! Car In Tip Top Condition, View And Test Dri...							
Auto Zoom Enterprise Pte Ltd							
Posted: 10-Aug-2020 Tags: 2017 Honda Shuttle, Honda Shuttle, Honda, Shuttle							



Honda Shuttle 1.5A G	\$57,800	\$8,460 /yr	13-Jan-2017	1,496 cc	41,000 km	Stationwagon	Available
1 Owner, And Priced Cheapest In The Market! Lowest Depreciation And Reasonable Mileage Done. No Repairs Needed And Exterior Is In...							
Tan Wei Auto Pte Ltd							
Posted: 10-Aug-2020		Tags: 2017 Honda Shuttle, Honda Shuttle, Honda, Shuttle					

Honda Shuttle 1.5A G	\$59,800	\$8,350 /yr	19-Apr-2017	1,496 cc	31,542 km	Stationwagon	Available
100% Full Loan Available, Selling Cheap! 1 Owner Only! Low Mileage. High COE. Interior Like New! Well Maintained In Great Condition.							

Compare

1axis



Luster Automobile Detailing 10/06/2017

to me ▾

**Luster Automobile Detailing**Teo Hwee Lye Jason
Singapore**Receipt / Tax Invoice**

Invoice #: 816

Sat, 10 Jun '17 6:22 pm

Served by: Luster Automobile
Detailing On register: Main Register

-1 x Discount	@ \$2,322.00	\$-2,322.00
1 x CC36 Maintenance Wash		\$78.00
1 x CC36 Maintenance Wash		\$78.00
1 x CC36 Maintenance Wash		\$78.00
1 x CC36 Maintenance Wash		\$78.00
1 x CC36 Maintenance Wash		\$78.00
1 x CC36 Maintenance Wash		\$78.00
1 x CC36 Maintenance Wash		\$78.00
1 x CC36 Maintenance Wash		\$78.00
1 x CC36 Maintenance Wash		\$78.00
1 x CC36 Maintenance Wash		\$78.00
1 x C36 Ceramic Paint Protection System		\$888.00
1 x C36 Ceramic Paint Protection System		\$888.00
1 x C36 Ceramic Paint Protection System		\$888.00
Fulfilled 10 June 2017		
1 x CC36 Maintenance Wash		\$78.00
Subtotal		\$1,200.00
Tax (No Tax)		\$0.00
TOTAL		\$1,200.00
Credit Card		\$1,200.00
TO PAY		\$0.00

Thank you for choosing Luster Automobile Detailing as your preferred partner.

Sent to you by whatsapp.com