

ASS. REC. BY: TGuin

REF:

CS/AG120008362/BCF3

ASSIGNMENT

From: _____ Date: 13/8/2020

Estimated Cost: _____

OD / TP / WS / TP RES / OD RES / EVA / INV / MV

To Inspect Vehicle No: GBH 5853G

at Workshop m/s _____

of _____

Insured: _____

Policy No. _____

Claims No. _____

Sum Insured: _____ Excess: _____

(Client's Record)

Make of Veh: _____

(Policy Condition)

Remark: The veh had commenced its repair at the time of inspection.

Bal. or Market Value: 56,000/2

IDAC Accident Rpt: _____ Consistent? : Yes or No

GIA / PR Seen: _____ Consistent? : Yes or No

Est. Repairs: 14 days Res.: Yes or No

Lum Sum: _____ % 3 Val.: Yes or No

CA / REV / REP. / 24 HRS

Vehicle: IN / OUT

Date: _____ Person Contacted: _____

Veh No: GBH 5853G Yr Regn: 19/7/2018

Type: M.Car / M.Cycle / Bus / Van / Lorry / Taxi / Prime Mover /

Truck / Trailer or _____

Make: Jayco Hidea Turbo C.C. 2982

Colour: Silver A/C: Insured / Std / NI / NA

Sp. Reading: 31868 T/Radio: Insured / Std / NI / NA

Eng/No: 1KD284652

C/No: JTEH T02P200243997

Gen. Cond: Good / Fair / Poor / Burnt

Steering: Inorder / Jammed / Leaked / Burnt or

Brake: Inorder / Jammed / Leaked / Burnt or

Modi: Nil / S/Rim / STD A/Rim or

Tyre Size: F: 195/15

R: 195/15

BS / DUN / EXNOVA / GY / FS / LIZA / MIC / OHTSU / PIR / SUMI /

TOYO / YOKO or Hankook

Front _____ Rear _____

R/Bal. 6 mm R/Bal. 6 mm

L/Bal. 6 mm L/Bal. 6 mm

D.O.A. 12/8/2020 D.O.I. 13/8/2020

Survey held at Jean AutoPro

Des. of Damages: Frt / Rear / O/S / N/S / U/C / Rooftop or

The U/C / Chassis frame / Body Structure affected due to collision.

Date / Time	Action / Instruction
	Range 10,000/2 - 11,000/2
14/8	11/5 10,850/2 TGuin 20/8/2020
18/8	Mr Lim confirmed LS \$10,950/2; 14 days with John Ko. (Red. 17, 704, 45, 612)
	MV 56,000/2
	PV 22,252/2
	NV 33,748/2
	TGuin Nil
	14/8/2020

Date/Time, File Pass to?

☐ : Preli. Report

1)

☐ : Final Report

Date/Time, File Return to?

2)

Days Of Repair: 14

Resurvey No. of Trip: 2

Survey Fee:

Transportation:

S + RS. SI

Photos

Others

TOTAL

Rep. Format: TP

Lump Sum / L.B. / C: LS \$10,950/2

Add Fee: ☐ : Site Insp (\$)☐ : Interview (\$)☐ : Tech. Invs (\$)☐ : Weekend (\$)

Email: sm@idac.com.sg

Tel no: 6555 6888 Fax no: 6454 3279

Personal Particulars of Owner & Driver (Vehicle A)

Date of Accident: 12/08/2020 (dd/mm/yy) Time of Accident: 12:00 (24-HR-FORMAT)
Vehicle No.: GBH 5853 G Vehicle Make & Model: TOYOTA HIACE VAN TURBO 5DR
Exact location of Accident: HOUGANG AVE 3 TOWARDS ANG MO KIO
Policyholder's Name / IC No.: LYE HIN SERVICES 53383831B
Driver's Name / IC No.: TAN LYE HIN S1615654Z (As Above) ☐
Driver's Contact No.: 9823 5302 Company Contact No.: _____
Driver's Address: 437 FAJAR ROAD, #05-372, Singapore 670437
Insurance Company: NTUC Email address (if any): lyehintan89@gmail.com

Relationship between Owner & Driver: OWNER

or Others specify: _____

What do you wish to claim? (Please TICK one only)

☐ Own Insurance / ☒ Other Vehicle (The one you want to claim against) / ☐ Reporting (For Record Purpose)

**Exact purpose for which the vehicle
Was being used at time of accident?**

Occupation (nature of job) ☐ Indoor/ ☒ Outdoor

☐ Private use / ☒ Work purpose

No. of Passengers (Including Driver): 01

Passenger Name : _____
Passenger Name : _____

Gender : _____
Gender : _____

Weather condition & Road conditions? (On the day of accident)

☒ Clear & Dry / ☐ Raining & Wet / ☐ After-Rain & Wet / ☐ Drizzling & Wet / Others: _____

Was there any video captured by your Car Camera? ☐ Yes / ☒ No

Any Injuries: ☐ Yes / ☒ No (If YES) Injured Person's Name: _____

Injuries Sustain: _____ Injured Person in Which Vehicle: _____

Police Report filed: ☒ Yes / ☒ No (If YES) Which Police Station: 10 Ubi Ave 3

The Other Party(s) Details:

1. Driver's Name / IC No: _____ Vehicle No: SJR 5493 P

Driver's Contact No: _____ Insurance Company (If any): _____

2. Driver's Name / IC No: _____ Vehicle No: _____

Driver's Contact No: _____ Insurance Company (If any): _____

*Independent Witness (If Any): _____ Contact No: _____

Preferred Workshop Name: _____ Contact No: _____

*If no proper documents are produced, IDAC should not file the report. Information will be discarded after one week.

SKETCH PLAN

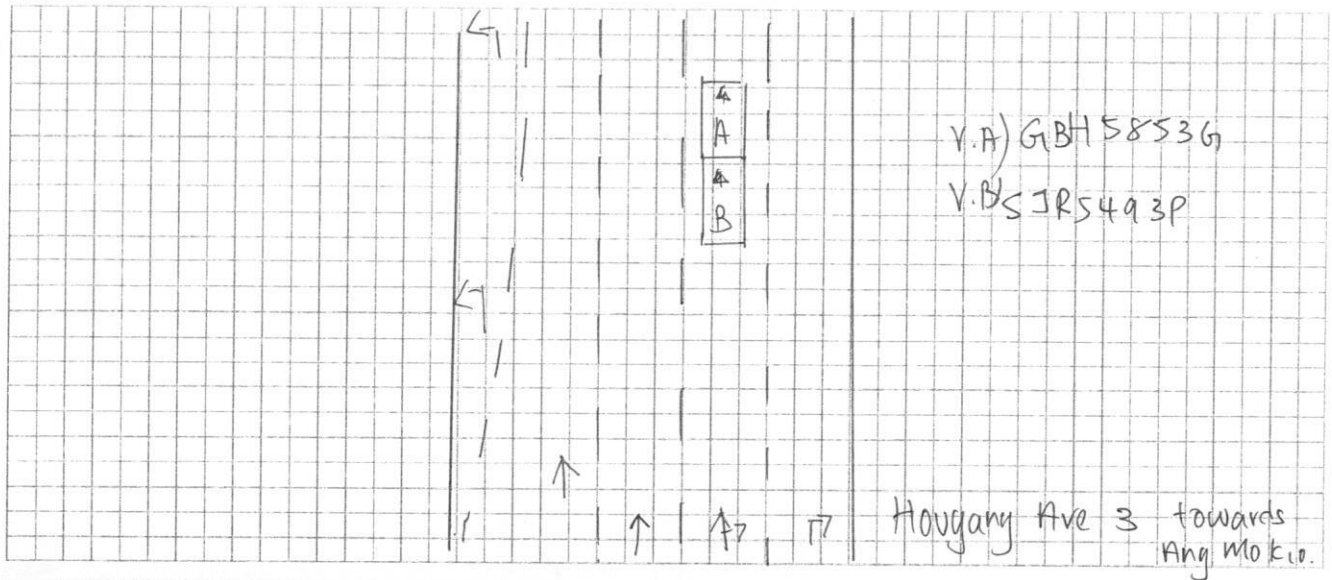

DESCRIBE CIRCUMSTANCES OF THE ACCIDENT

On the stated date and time, I vehicle 'A' GBH5853G was travelling on the stated venue. I was driving straight in my slowed down my vehicle and almost came to a stop as traffic was red. The next moment I felt a huge impact on my vehicle rear, the impact was so great it caused my vehicle to propelled forward, luckily there was no vehicle in front of me. shortly I got out of my vehicle and realised it was SJR5493P collided against my vehicle rear portion.

DECLARATION

I/We declare the foregoing particulars are true in every respect.

Policyholder's Signature
Date & Time:

Driver's Signature
(If driver is not the policyholder)
Date & Time:

Reporting Centre Personnel's Signature
Name:
NRIC/FIN No.:

SKETCH PLAN

IMPORTANT NOTICE

1. Please report **correctly** the details of the accident to speed up the claims process.
2. This Form must be **completed by the Policyholder and/or the Authorised Driver**.
3. Information provided must be as **truthful and accurate as possible**. Any wilful misrepresentation or withholding of material facts may allow insurance companies to **repudiate policy liability**.
4. The issue and acceptance of this Form by insurance companies is not an admission of policy liability on the part of the insurance companies.
5. **Any false reporting may be referred to the Police for investigation**.
6. The report will be forwarded by the insurers of the GIA Records Management Centre established by the General Insurance Association of Singapore (GIA) for archiving and that copies of this report will for a fee be made available upon application by interested parties.
7. By the lodgment of this report to the insurers, you hereby consent to the archiving of this report at the centre and to copies of the report being made available aforesaid.
8. **Consent under the Personal Data Protection Act (PDPA)**

I understand, acknowledge, agree and consent that:

- (a) My insurer, my workshop and the General Insurance Association of Singapore ("GIA") may/are permitted to collect, use, disclose and/or process my personal data/personal information set out in this [form] and any other personal information provided by me or possessed by my insurer (collectively the "**Personal Information**") and disclose and transfer such Personal Information to all insurer(s) who have insured vehicle(s) involved in this accident (all insurer(s) who have insured vehicle(s) involved in this accident shall be collectively referred to as the "**Insurers**"), the Insurers' lawyers/law firms, the Monetary Authority of Singapore and any relevant government agency/authority (such as the police), for the purpose(s) of:
 - (i) processing, handling and/or dealing with my claims including the settlement of the claims and any necessary investigations relating to the claims;
 - (ii) investigating the accident and/or my claims;
 - (iii) carrying out and/or dealing with my instructions or responding to any enquiries by me;
 - (iv) administering my claims (including the mailing of correspondence, statements, invoices, reports or notices to me, which could involve disclosure of certain personal data about me to bring about delivery of the same as well as on the external cover of envelopes/mail packages); and/or
 - (v) complying with applicable law in administering, processing, handling and/or dealing with my claims.(collectively the "**Purposes**")
- (b) all insurer(s) who have insured vehicle(s) involved in this accident and the Insurers' lawyers/law firms, may/are permitted to collect, use, disclose and/or process my Personal Information for one or more of the above Purposes; and
- (c) my Personal Information may/can be disclosed by any of the Insurers and/or GIA to their third party service providers or agents(including their lawyers/law firms), which may be sited outside of Singapore, for one or more of the above Purposes.
- (d) my Personal Information will also be collected and used to compile claims history for the purpose of fraud detection, investigation and management in present and all future claims.
- (e) the information so collected under (d) above may be shared / disclosed:
 - (i) to all insurers and/or any other third parties that assist in evaluating, investigating, controlling or managing fraud, regulators, law enforcement and government agencies as reasonably required for the purposes stated, or
 - (ii) for complying with requirements under any regulations, laws or court orders.

Policyholder's Signature
Date & Time:

Driver's Signature
(If driver is not the policyholder)
Date & Time:

Reporting Centre Personnel's Signature
Name:
NRIC/FIN No.:

> Back to OneMotoring

Enquire PARF/COE Rebate for Registered Vehicle

Vehicle Owner Particulars	
Owner ID Type:	Business
Owner ID:	831B
Vehicle Details	
Vehicle No.:	GBH5853G
Vehicle to be Exported:	No
Intended Deregistration Date:	13 Aug 2020
Vehicle Make:	TOYOTA
Vehicle Model:	HIACE VAN TURBO 5DR MT
Primary Colour:	Silver
Manufacturing Year:	2018
Engine No.:	1KD2814652
Chassis No.:	JTFHT02P200243997
Maximum Power Output:	-
Open Market Value:	\$28,138.00
Original Registration Date:	19 Jul 2018
First Registration Date:	19 Jul 2018
Transfer Count:	0
Actual ARF Paid:	\$1,407.00
Intended PARF Rebate Details	
PARF Eligibility:	No
PARF Eligibility Expiry Date:	-
PARF Rebate Amount:	\$0.00
Intended COE Rebate Details	
COE Expiry Date:	18 Jul 2028
COE Category:	C - Goods Vehicle & Bus
COE Period(Years):	10
PQP Paid:	\$28,061.00
COE Rebate Amount:	\$22,252.00
Total Rebate Amount:	\$22,252.00

The information contained herein is correct as at 13 Aug 2020

OK

COE left 7 yr 11 mths

Dep 7,170/yr
598/mth

MV 56,000/2
PV 22,252/2
NV 33,748/2

TGrim lui
13/8/2020



Still Under Agent Warranty! Well Maintained, As Good As New, Super Low Mileage, High Trade In And Flexible In House Loan Available, Call Now For Viewing.

ABS Bus Pte Ltd

Posted: 12-Aug-2020 Tags: 2018 Toyota Hiace, Toyota Hiace, Toyota, Hiace

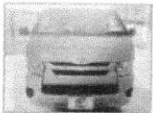

Toyota Hiace 3.0M **\$58,800** **\$7,170 /yr** **23-Oct-2018** **2,982 cc** **53,000 km** **Van** **Available**

Fuel Type: Diesel

1 Owner Low Mileage Done! Still Under Agent Warranty! Mthly \$780 Only! Why Choose This Unit Instead Of New? Because Easy Loan Approved! Lower Downpayment! Immediate Handover Also Possible! Call Now Before It Gone!

PREMIUM AD

Car (S) Pte Ltd

Posted: 04-Aug-2020 Tags: 2018 Toyota Hiace, Toyota Hiace, Toyota, Hiace



Toyota Hiace Commuter 2.8A GL **\$69,800** **\$8,520 /yr** **22-Oct-2018** **2,754 cc** **14,926 km** **Bus** **Available**

Fuel Type: Diesel

10/18 Toyota Hiace Commuter 2.8 GL, 14 Seater, New Model.

Think One Automobile & Trading

Posted: 28-Jun-2020 Tags: 2018 Toyota Hiace, Toyota Hiace, Toyota, Hiace

PREMIUM AD



Toyota Hiace Commuter 2.8A GL High Roof **\$63,333** **\$7,730 /yr** **22-Oct-2018** **2,754 cc** **-** **Bus** **Available**

Fuel Type: Diesel

Online Sales Available 24/7. Please Call Sales Staff For Any Enquires! Popular Toyota High Roof 14 Seater Commuter Model! Cheapest In SG! Full Accessories! Can Register Excursion Private Hire Or Private Bus. No Gimmicks! Call Our Sales Executive And Grab It Before It's...

Net Link Partners Pte Ltd

Posted: 14-Jun-2020 Tags: 2018 Toyota Hiace, Toyota Hiace, Toyota, Hiace

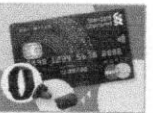

Apply Standard Chartered Credit Cards & get Sony Headphones or Fitbit!

Enjoy huge petrol savings of up to 22.61% with Standard Chartered Unlimited Cashback Credit Card. Apply now & get Sony Wireless Headphones WF-1000XM3 or Fitbit Charge 4!

Find out more!



Toyota Hiace Commuter 3.0A High Roof **\$67,800** **\$8,390 /yr** **10-Sep-2018** **2,982 cc** **56,000 km** **Bus** **Available**

Fuel Type: Diesel

Hiace High Roof 14 Seater Commuter. 1 Owner Only. Low Mileage Done, Agent Maintained And Warranty, Bought For Personal Use Not Excursion Bus. In House Financing And Trade In Available! Instant In House Loan Approval, Immediate Transfer Of Ownership Upon Col...

Hui Hua Credit Pte Ltd

Posted: 11-Aug-2020 Tags: 2018 Toyota Hiace, Toyota Hiace, Toyota, Hiace



Toyota Hiace 2.8A DX **\$61,800** **\$7,740 /yr** **07-Aug-2018** **2,754 cc** **-** **Van** **Available**

Fuel Type: Diesel

Fires Sales! Very Well Maintain By Owner, Not Use Often, Low Mileage. Automatic Gearbox With Covered Side Panel. Highly Suited For Goods Delivery And Quick Storage. Price Negotiable Only For Genuine Buyer! Look No Further, Flexible Loan And Trade In Welcome. Co...

Posted: 17-Jun-2020 Tags: 2018 Toyota Hiace, Toyota Hiace, Toyota, Hiace



Toyota Hiace Commuter 3.0A GL High Roof **\$62,800** **\$7,920 /yr** **16-Jul-2018** **2,982 cc** **-** **Bus** **Available**

Fuel Type: Diesel

Good Maintained Condition By Previous Careful Owner, Low Mileage, Everything In Good Condition Like New, Welcome For Trade In For Your Current Vehicle, Flexible Loan Available 100%, Call Now To Schedule For Viewing.

PREMIUM AD

ABS Bus Pte Ltd

Posted: 06-Aug-2020 Tags: 2018 Toyota Hiace, Toyota Hiace, Toyota, Hiace



Toyota Hiace Commuter 3.0A High Roof **\$66,800** **\$8,480 /yr** **28-Jun-2018** **2,982 cc** **288 km** **Bus** **Available**

Fuel Type: Diesel

Almost Brand New, View To Believe 14 Seaters Mini Bus For Sales! 100% Loan And High Trade-In. One Year Road Tax Can Register Excursion, Private Hire, Or Private Bus, Call Our Friendly Sales Executive And Find Out More. Price Inclusive Of GST.

Tai Huat Automobile

Posted: 24-Jul-2020 Tags: 2018 Toyota Hiace, Toyota Hiace, Toyota, Hiace



Toyota Hiace Commuter 3.0A **\$54,800** **\$6,970 /yr** **22-Jun-2018** **2,982 cc** **32,100 km** **Bus** **Available**

Fuel Type: Diesel

Standard Roof Mini Bus 11 Passenger Seater. Low Mileage. Vehicle Interior In Excellent Condition. Auto Transmission Engine. Cool Aircon, No Repair Needed, Loan Available.

Bell Auto Pte Ltd

Posted: 13-Jun-2020 Tags: 2018 Toyota Hiace, Toyota Hiace, Toyota, Hiace

Save this search criteria, to get email alerts whenever a match is found.

Compare

Condition (1) (2) (3) (4) (5) (6) (7) (8) (9) (10) (11) (12) (13) (14) (15)

(01) Bent (2) Dented (3) Distorted (4) Cracked (5) Cut (6) Scratched (7) Deformed (8) Discoloured (9) Discoloured (10) Broken (11) Necessary (12) Missing (13) Torn (14) Unconfirmed (15) Not Working

VAN / LORRY (Rear)

ACTION (AC)

(1) Replace (✓) (2) Repair (X) (3) Check (P)
(4) Not Consistent (NC)

Aug 2005

Rear Portion

NAC	INC	Item	CON	AC	Qty
1137	993626	Rear Number Plate			
1138	993627	Rear Number Plate Base			
2044	993628	Rear Number Plate Bracket			
1140	993632	Rear Number Plate Lamp			
1141	992958	Rear Bumper	BR	✓	
1142	993108	Rear Bumper Upper			
1143	993017	Rear Bumper Lower			
1144	993054	Rear Bumper Side			
1147	992976	Rear Bumper Bracket			
1148	993068	Rear Bumper Side Retainer	NEC	✓	2
1149	993045	Rear Bumper Reinforcement			
2045	993081	Rear Bumper Step Panel			
2046	993079	Rear Bumper Step Garnish			
2047	993186	Rear Crash Bar			
1158	994023	Reverse Sensor	SC	✓	2
1159	993327	Rear End Panel	DD	✓	
1163	993851	Rear LH Taillamp	BR	✓	
1164	993853	Rear LH Taillamp Garnish	BR	✓	
1165	993859	Rear LH Taillamp Panel	DD	✓	
1166	995116	Rear RH Taillamp	BR	✓	
1167	993853	Rear RH Taillamp Garnish			
1168	993859	Rear RH Taillamp Panel			
1169	993554	Rear Apron Panel			
1289	995156	Rear LH Door			
1350	993201	Rear RH Door			
2048	991328	Rear Door Emblem			
2049	993274	Rear Door Outer Handle			
2050	993228	Rear Door Garnish			
2051	993294	Rear Door Rubber			
1291	995194	Rear LH Door Hinge			
1352	995307	Rear RH Door Hinge			
1301	993261	Rear LH Door Lock			
1362	993261	Rear RH Door Lock			
2052	993232	Rear Door Glass			
2053	993955	Rear Door Glass Sealant			
1248	994729	Third Brake Light			
1181	994543	Tailgate	DD	✓	
2054	993700	Rear Rubber Stopper			
2055	993701	Rear Rubber Stopper Bracket			
1182	991328	Tailgate Emblem	NEC	✓	3
1183	994643	Tailgate Outer Handle			
1185	994545	Tailgate Garnish			
1193	994602	Tailgate Glass			
1194	994606	Tailgate Glass Rubber			
1195	994604	Tailgate Glass Moulding			
1196	994607	Tailgate Glass Sealant			
2056	994597	Tailgate Extension Mirror			
1197	994629	Tailgate Lock	DM	✓	
1198	994651	Tailgate Rubber			
1199	994611	Tailgate Hinge			
1200	994594	Tailgate Damper			
1201	994613	Tailgate Inner Board	BR	✓	
2057	993992	Rear Wiper Arm			
2058	993995	Rear Wiper Blade			
2059	993997	Rear Wiper Motor			
2060	993484	Rear Floor Panel			
1204	995065	Spare Tyre			
2061	993785	Spare Tyre Bracket	BT	✓	
1212	993364	Rear Exhaust Pipe			
1214	993361	Rear Exhaust Mounting			
1216	995223	Rear LH Chassis Member			
1217	993165	Rear RH Chassis Member			

Vehicle No: 68H 5853G

NAC	INC	Item	CON	AC	Qty
2062	993748	Rear Sidegate			
2063	994225	Rear Sidegate Lock			
2064	993749	Rear Sidegate Hinge			
2065	994226	Sidegate Lower Panel			
2066	994227	Sidegate Railing			
2067	994208	Side Cover Hook			
2068	991965	Side Step Panel			
2069	994496	Side Step Panel Stopper			
2070	992857	Rear Body Panel LH	BT	✓	
2071	992866	Rear Body Panel Inner LH	BT	✓	
2072	995329	Sliding Door LH			
2073	995328	Sliding Door RH			
2074	994295	Sliding Door Handle			
2075	994300	Sliding Door Lock			
2076	994313	Sliding Door Rubber			
2077	994291	Sliding Door Bottom Roller			
2078	994317	Sliding Door Top Roller			
2079	994306	Sliding Door Rail			
2080	994315	Sliding Door Stepboard			
2081	994316	Sliding Door Stepboard Garnish			
1224	993621	Rear LH Mudflap			
1225	993933	Rear LH Wheel Rim			
1226	994025	Rear LH Rim Cover			
1227	995065	Rear LH Tyre			
1234	993622	Rear RH Mudflap			
1235	993934	Rear RH Wheel Rim			
1236	994025	Rear RH Rim Cover			
1237	995065	Rear RH Tyre			
1252	992179	Fuel Tank			
1253	992184	Fuel Tank Bracket			
1136	990247	Sticker			
		Tailgate weatherstrip	TN	✓	
		Tailgate weatherstrip protector	BT	✓	
LH		Tailgate lower garnish retainer	DD	✓	
LH		Rear side lower corner panel	DD	✓	
		" " " " panel inner	DD	✓	
		Rear end panel inner	DD	✓	
		Rear floor panel	DD	✓	
		Rear floor panel mat	Cut	X	R
		Rear spare tyre bracket bolt	MIS	✓	
		Rear LH air vent	BR	✓	

No of Items: 25

Assessor: TGLM 20/8/2020

SJE : _____
Date of Survey : _____
Date of ReSurvey: _____
Contacts : _____

Vehicle Nos : **GBH 5853 G**
Made : Toyota
Model : Hiace
Chassis No : _____

*** AGREED Cost Of Repair and Repair Day/s with SJE ***

Amount: _____

Working Day: _____

Nos.	PARTS	Qty	Unit S\$	TOTAL S\$	
1	Tailgate	1	\$ 2,154.60	2,154.60 1,700.00	DDV
2	Tailgate Outer Handle Garnish	1	\$ 364.70	\$ 364.70	NSX
3	Tailgate Number Plate Lamp	2	\$ 124.50	\$ 249.00	NDX
4	Tailgate Logo	1	\$ 80.00	80.00 68.10	} NEG
5	Tailgate Emblem 'TOYOTA'	1	\$ 79.00	79.00 30.00	
6	Tailgate Emblem 'HIACE'	1	\$ 72.30	72.30 25.00	
7	Tailgate Stopper	2	\$ 28.00	\$ -56.00	NDX
8	Tailgate Damper	2	\$ 58.00	\$ -116.00	NDX
9	Tailgate Top Trim	1	\$ 198.50	\$ -198.50	NDX
10	Tailgate Inner Trimboard	1	\$ 272.60	\$ 272.60	BRV
11	Tailgate Inner Lock	1	\$ 285.00	\$ 285.00	JM
12	Tailgate Lower Lock <i>striker</i>	1	\$ 45.00	\$ -45.00	NDX
13	Tailgate Outer Key Lock	1	\$ 398.40	\$ -398.40	NDX
14	Tailgate Outer Lock Handle	1	\$ 469.00	\$ -469.00	NDX
15	Tailgate Outer Switch Button	1	\$ 396.60	\$ -396.60	NSX
16	Tailgate Lock Motor	1	\$ 426.70	\$ -426.70	NSX
17	Tailgate hinge	2	\$ 89.50	\$ -179.00	NDX
18	Tailgate Weatherstrip	1	\$ 379.10	\$ 379.10	TN
19	Tailgate Weatherstrip Protector	1	\$ 194.00	\$ 194.00	BT
20	Tailgate Windscreen Moulding	1	\$ 185.20	\$ -185.20	NSX
21	Taillamp	2	\$ 487.60 388.50	975.20 777.00	BR
22	Taillamp Lower Garnish	1	\$ 129.30	\$ 129.30	BR
23	Taillamp Lower Garnish Retainer	1	\$ 65.00	\$ 65.00	DDV
24	Taillamp Base Panel <i>LH</i>	1	\$ 354.80	\$ 354.80	DDV
25	Rear Side Lower corner Panel (outer)	1	\$ 754.80	1,509.60 388.00	DDV
26	Rear Side Lower Corner Panel (inner)	1	\$ 325.60	325.60 175.00	DDV
27	Rear Bumper Step Panel	1	\$ 457.00	\$ -457.00	NSX
28	Rear End Panel (Inner)	1	\$ 1,140.00	1,140.00 899.20	DDV
29	Rear End Panel (Outer)	1	\$ 597.00	\$ 597.00	DDV
30	Rear Floor Panel	1	\$ 1,960.00	\$ 1,960.00	DDV
31	Rear Floor Panel Mat <i>local repair</i>	1	\$ 1,591.50	1,591.50 500.00	RX CUT
32	Rear Spare Tyre Bracket	1	\$ 587.40	587.40 243.10	BT
33	Rear Spare Tyre Bracket Bolt	1	\$ 106.30	106.30 66.50	MIS
34	Side Body Panel (outer) LH	1	\$ 2,219.50	\$ 2,219.50	BT
35	Side Body Panel (inner) LH	1	\$ 1,248.60	1,248.60 450.00	BT
36	Rear Bumper	1	\$ 479.00	479.00 357.50	BR
37	Rear Bumper Side Retainer	2	\$ 65.30	\$ 130.60	NEC

38	Rear Bumper Lower Bracket	4	\$	78.20	\$	312.80	NSX
39	Rear Air Vent	1	\$	87.60	\$	✓ 87.60	BRV
40	Rear Exhasut Pipe	1	\$	1,764.80	\$	1,764.80	NDX
41	Rear Exhasut Pipe Mounting	2	\$	58.00	\$	116.00	
Parts Sub Total :					\$	12,353.90	22,952.60
25% Discount					\$	3,088.48	5,738.15
PARTS TOTAL :					\$	9,265.43	17,214.45

Nos.	SPECIAL NETT	Qty	Unit S\$	TOTAL S\$	
1	Sundries	1	\$ 80.00	\$ 80.00	NNX
2	Tailgate Sealant	1	\$ 100.00	\$ 30.00 100.00	NEC
3	Tailgate Outer Handle Garnish Clips	1	\$ 50.00	\$ 50.00 50.00	NNX
4	Tailgate Top Trim Clips	1	\$ 50.00	\$ 50.00 50.00	NNX
5	Tailgate Inner Trimboard Clips	1	\$ 50.00	\$ 30.00 50.00	NNX
6	Tailgate Sticker 70KM/H	1	\$ 40.00	\$ 20.00 40.00	NEC
7	Tailgate Sticker '6 pax'	1	\$ 40.00	\$ 20.00 40.00	NEC
8	Tailgate Windscreen Glass Sealant	1	\$ 120.00	\$ 60.00 120.00	NEC
9	Tailgate Windscreen Glass Inner Seal	1	\$ 60.00	\$ 60.00	NSX
10	Tailgate Windscreen Primer And Cleaner	1	\$ 80.00	\$ 80.00	NNX
11	Taillamp Clips	2	\$ 50.00	\$ 60.00 100.00	NNX
12	Taillamp Seal	2	\$ 60.00	\$ 60.00 120.00	NEC
13	Taillamp Lower Garnish Clips	2	\$ 50.00	\$ 100.00	NNX
14	Taillamp Base Panel Sealant	2	\$ 100.00	\$ 30.00 200.00	NNX
15	Rear Side Lower Corner Panel (outer) Sealant	2	\$ 100.00	\$ 30.00 200.00	NEC
16	Rear Side Lower Corner Panel (inner) Sealant	2	\$ 100.00	\$ 30.00 200.00	NEC
17	Rear Bumper Step Panel Sealant	1	\$ 100.00	\$ 100.00	NNX
18	Rear End Panel Sealant	1	\$ 100.00	\$ 30.00 100.00	NNX
19	Rear Floor Panel Sealant	1	\$ 100.00	\$ 30.00 100.00	NEC
20	Rear Floor Panel Wooden Board	1	\$ 800.00	\$ 800.00	NNX
21	Side Body Panel Sealant	1	\$ 120.00	\$ 30.00 120.00	NNX
22	Rear Bumper Clips	1	\$ 50.00	\$ 30.00 50.00	NEC
23	Rear Floor Board	1	\$ 1,200.00	\$ 1,200.00	NNX
24	Reverse Sensor	2	\$ 250.00	\$ 200.00 500.00	SC
25	Rear Number Plate	1	\$ 80.00	\$ 80.00	NDX
SPECIAL NETT TOTAL :				\$ 690.00	4,640.00

Nos.	LABOUR	S\$	
1	R&R Tailgate Windscreen	\$ 120.00	150.00 ✓
2	R&R Tailgate Component	\$ 60.00	150.00 ✓
3	R&R Reverse Sensor	\$ 60.00	120.00 ✓
4	R&R Rear Exhaust Pipe	\$	150.00 NXX
5	R&R Rear Floor Board	\$	300.00 NXX
6	R&R Side Body Component	\$ 70.00	150.00 ✓
7	R&R Sliding Door LH	\$	200.00 NXX
8	Check Wiring	\$ 30.00	80.00 ✓
9	Upholstery	\$	300.00 NXX
10	Rust Proofing	\$ 60.00	200.00 ✓
11	Panel Beat	\$ 1800.00	2600.00 ✓
12	Spray Painting	\$ 1400.00	2400.00 ✓
LABOUR TOTAL :		\$	6,800.00

3600.00

PARTS TOTAL : \$ 17,214.45

SPECIAL NETT TOTAL : \$ 4,640.00

LABOUR TOTAL : \$ 6,800.00

GRAND TOTAL : \$ 28,654.45

PARTS 9265.43

S/N 690.00

LABOUR 3600.00

13,555.43

@20% 2711.09

10,844.34

L/S 10,850/2

LKK Auto Consultants hence notify the Repairer of the following:

- To resurvey before/after spray painting
- To display damaged part(s) during resurvey
- Parts prices are subject to confirmation
- Third party survey is on a "Without Prejudice" basis
- No illegal modification(s) is allowed
- Supplementary item(s) must be resurveyed and is subject to final approval from Insurance Company

Acknowledged by Repairer

Signature:

Date:

TGLim
Lim

20/8/2020

Survey Resurvey
TGLim Lim TGLim Lim
13/8/2020 14/8/2020
1430 hrs 1510 hrs

Lump sum repair
Repair days 14