



LKK Auto Consultants Pte Ltd

51 Ubi Ave 1 #01-25 Paya Ubi Industrial Park, Singapore 408933

TEL: 6256 3561 FAX: 6256 4315

Reg. No: 199607198R GST Reg. No. 19-9607198-R

TAX INVOICE

MS FIRST CAPITAL INSURANCE LTD
36 ROBINSON ROAD
#16-01 CITY HOUSE
SINGAPORE 068877

INV No. AC2007870
INV Date 23/11/2020
Reference CC4/FCI20008357/R1da3s2
Code FCI2



PROFESSIONAL SERVICE FEE

Vehicle No. SDL 3131A
Insured Veh. SHC 1490B
Claim No. D20003170MFSH/1
Policy No. D-20094922MFSH
Accident Date 09/08/2020
Inspection Date 13/08/2020

Description	Total
Third Party Express Settlement	600.00
Subtotal	600.00
GST (7%)	42.00
Grand Total	642.00

We shall be glad if you could forward the payment at your early convenience.

Cheque should be crossed and made payable to 'LKK Auto Consultants Pte Ltd'

LKK Auto Consultants Pte Ltd



LKK Auto Consultants Pte Ltd

51 Ubi Ave 1 #01-25 Paya Ubi Industrial Park, Singapore 408933

TEL: 6256 3561 FAX: 6256 4315

Reg. No: 199607198R GST Reg. No. 19-9607198-R

Affiliated to Federation Internationale Des Experts En Automobile

MS FIRST CAPITAL INSURANCE LTD

Ref : CC4/FCI20008357/R1da3s2

36 ROBINSON ROAD
#16-01 CITY HOUSES SINGAPORE 068877

Date : 23-11-2020



Code : FCI2

1. Policy Particulars :- THIRD PARTY CLAIM

Insured Veh.	SHC 1490B	Veh. Inspected	SDL 3131A
Policy No.	D-20094922MFSH	Coverage (\$)	0.00
Claim No.	D20003170MFSH/1	Excess (\$)	0.00
Assign From	MAY CHUA	Assign Date	12/08/2020

2. Vehicle Particulars & Condition

Make & Model	VOLKSWAGEN GOLF A7 1.4	c.c	1395
Engine No.	HIDDEN	Year of Reg.	2015
Chassis No.	WVWZZZAUZFW188723	Colour	BLACK
Odometer	164847	Steering	IN ORDER
Brakes	IN ORDER	Modification	SPORTS RIM
General	FAIR		

3. Conditions of Tyres

	Size	Make	Balance
R/H Front Tyre	225/45 R17	BRIDGESTONE	6 mm
L/H Front Tyre	225/45 R17	BRIDGESTONE	6 mm
R/H Rear Tyre	225/45 R17	BRIDGESTONE	6 mm
L/H Rear Tyre	225/45 R17	BRIDGESTONE	6 mm

4. Description of Damages

THE VEHICLE SUSTAINED DAMAGES AT THE FRONT AND REAR PORTION. DAMAGES SEE DETAILS.
--

5. General Information

Accident Date	09/08/2020	Inspection Date	13/08/2020
Survey held at	VOLKSWAGEN GROUP SINGAPORE PTE LTD 247 ALEXANDRA ROAD SINGAPORE 159934		

5a. Remarks

A) THE INSPECTION WAS CONDUCTED ON A "WITHOUT PREJUDICE" BASIS. B) IN ACCORDANCE TO YOUR INSTRUCTIONS, WE HAVE NOT AUTHORISED REPAIRS.

5b. Estimate Days of Repair

ESTIMATED NORMAL PERIOD FOR REPAIR:	9 Working Days
-------------------------------------	-----------------------



LKK Auto Consultants Pte Ltd

51 Ubi Ave 1 #01-25 Paya Ubi Industrial Park, Singapore 408933

TEL: 6256 3561 FAX: 6256 4315

Reg. No: 199607198R GST Reg. No. 19-9607198-R

Page No.:1 of 2

ADJUSTMENT ON REPAIR COST FOR VEHICLE NO. SDL 3131A

Qty	Description of Parts	Condition	Estimate By Workshop (\$))	Our Adjusted (\$)
<u>REPLACEMENT OF PARTS</u>				
1	ATTACHMENT STRIP: RR CTR BRACKET (SN)	CRACKED	64.97	64.97
1	COVER FOR BUMPER PRIMED: FRT BUMPER (SN)	DEFORMED	1,158.63	1,158.63
1	IMPACT BEAM: REINFORCEMENT (SN)	SERVICEABLE	619.61	-
1	FOAM INSERT (SN)	CRACKED	41.99	41.99
1	RADIATOR GRILLE SATIN BLA (SN)	CRACKED	472.52	472.52
1	COOLING AIR GRILL SATIN B: LOWER CTR BRACKET (SN)	SERVICEABLE	129.59	-
1	COVER FOR BUMPER PRIMED: REAR BUMPER (SN)	DEFORMED	1,165.55	1,165.55
1	REAR DIFFUSOR SATIN BLACK	CUT	323.62	323.62
4	POP-RIVET (SN)	NECESSARY	4.36	4.36
1	BUMPER: REAR REINFORCEMENT (SN)	SERVICEABLE	619.61	-
1	INSCRIPTION BRIGHT CHROME: GOLF (SN)	NOT NECESSARY	77.15	-
1	INSCRIPTION CHROME SHINE/ TSI (SN)	NOT NECESSARY	78.77	-
1	INSCRIPTION PURE WHITE/PO: BLUEMOTION (SN)	NOT NECESSARY	77.56	-
1	NUMBER PLATE FRT (SN)	BENT	80.00	80.00
1	NUMBER PLATE REAR (SN)	BENT	80.00	80.00
1	REVERSE SENSOR (SN)	SERVICEABLE	400.00	-
1	FRT BUMPER CENTRE BRACKET (SN) (ADDITIONAL)	CRACKED	39.74	39.74
1	RR BUMPER SIDE BRACKET RH (SN) (ADDITIONAL)	CRACKED	37.75	37.46
2	RR NUMBER PLATE BLUB (SN) (ADDITIONAL)	CRACKED	12.06	12.06
2	NUMBER PLATE WIRE HOUSING (SN) (ADDITIONAL)	CUT	20.70	20.70
1	LOCK CARRIER (SN) (ADDITIONAL)	CRACKED	1,144.12	1,144.12
2	WIRE HOUSING (SN) (ADDITIONAL)	CUT	38.38	38.38
2	COOLANT CONCENTRATE (SN) (ADDITIONAL)	NECESSARY	84.98	84.98
1	FRONT BUMPER INNER BRACKET (SN) (ADDITIONAL)	CRACKED	54.69	54.69
			6,826.35	4,823.77
<u>LABOUR</u>				
DIAGNOSTIC AND PROGRAMMING.			480.00	480.00
CHECK SHORT CIRCUIT / HARNESS REPAIR.			280.00	280.00
LABOUR FRT.			3,360.00	3,360.00
LABOUR REAR.			3,360.00	1,680.00

Report Ref No. CC4/FCI20008357/R1da3s2



LKK Auto Consultants Pte Ltd

51 Ubi Ave 1 #01-25 Paya Ubi Industrial Park, Singapore 408933

TEL: 6256 3561 FAX: 6256 4315

Reg. No: 199607198R GST Reg. No. 19-9607198-R

Page No.:2 of 2

Qty	Description of Parts	Condition	Estimate By Workshop (\$)	Our Adjusted (\$)
	SPRAY PAINTING FRT.		2,400.00	800.00
	SPRAY PAINTING REAR.		3,200.00	1,600.00
	REPAIR REAR END PANEL. (ADDITIONAL)	NOT NECESSARY	840.00	-
	SPRAY PAINTING REAR END PANEL. (ADDITIONAL)	NOT NECESSARY	800.00	-
	LABOUR TO REPLACE LOCK CARRIER. (ADDITIONAL)	NOT NECESSARY	2,520.00	-
	AIRCON GAS. (ADDITIONAL)		60.00	60.00
	VACUUM AND REGAS GAS. (ADDITIONAL)		840.00	420.00
			18,140.00	8,680.00
GRAND TOTAL			24,966.35	13,503.77

RECOMMENDED COST OF REPAIRS				13,503.77
------------------------------------	--	--	--	------------------

Report Ref No. CC4/FCI20008357/R1da3s2

MOHAMMED RASUL BIN MOHD YUNUS

Automotive Assessor

HO LEONG CHUAN

Automotive Assessor

DISCLAIMER OF LIABILITY TO THIRD PARTIES:- This Report is made solely for the use and benefit of the Client named on the front page of this Report.

No liability of responsibility whatsoever, in contract or tort, is accepted to any third party who may rely on the Report wholly or in part. Any third party acting or replying on this Report, in whole or in part, does so at his or her own risk.



LKK Auto Consultants Pte Ltd

51 Ubi Ave 1 #01-25 Paya Ubi Industrial Park, Singapore 408933

TEL: 6256 3561 FAX: 6256 4315

Reg. No: 199607198R GST Reg. No. 19-9607198-R

PHOTOGRAPHS FOR VEHICLE NO. SDL 3131A

INSPECTION





LKK Auto Consultants Pte Ltd

51 Ubi Ave 1 #01-25 Paya Ubi Industrial Park, Singapore 408933

TEL: 6256 3561 FAX: 6256 4315

Reg. No: 199607198R GST Reg. No. 19-9607198-R





LKK Auto Consultants Pte Ltd

51 Ubi Ave 1 #01-25 Paya Ubi Industrial Park, Singapore 408933

TEL: 6256 3561 FAX: 6256 4315

Reg. No: 199607198R GST Reg. No. 19-9607198-R





LKK Auto Consultants Pte Ltd

51 Ubi Ave 1 #01-25 Paya Ubi Industrial Park, Singapore 408933

TEL: 6256 3561 FAX: 6256 4315

Reg. No: 199607198R GST Reg. No. 19-9607198-R





LKK Auto Consultants Pte Ltd

51 Ubi Ave 1 #01-25 Paya Ubi Industrial Park, Singapore 408933

TEL: 6256 3561 FAX: 6256 4315

Reg. No: 199607198R GST Reg. No. 19-9607198-R





LKK Auto Consultants Pte Ltd

51 Ubi Ave 1 #01-25 Paya Ubi Industrial Park, Singapore 408933

TEL: 6256 3561 FAX: 6256 4315

Reg. No: 199607198R GST Reg. No. 19-9607198-R





LKK Auto Consultants Pte Ltd

51 Ubi Ave 1 #01-25 Paya Ubi Industrial Park, Singapore 408933

TEL: 6256 3561 FAX: 6256 4315

Reg. No: 199607198R GST Reg. No. 19-9607198-R





LKK Auto Consultants Pte Ltd

51 Ubi Ave 1 #01-25 Paya Ubi Industrial Park, Singapore 408933

TEL: 6256 3561 FAX: 6256 4315

Reg. No: 199607198R GST Reg. No. 19-9607198-R





LKK Auto Consultants Pte Ltd

51 Ubi Ave 1 #01-25 Paya Ubi Industrial Park, Singapore 408933

TEL: 6256 3561 FAX: 6256 4315

Reg. No: 199607198R GST Reg. No. 19-9607198-R





LKK Auto Consultants Pte Ltd

51 Ubi Ave 1 #01-25 Paya Ubi Industrial Park, Singapore 408933

TEL: 6256 3561 FAX: 6256 4315

Reg. No: 199607198R GST Reg. No. 19-9607198-R

PHOTOGRAPHS FOR VEHICLE NO. SDL 3131A

RE-INSPECTION





LKK Auto Consultants Pte Ltd

51 Ubi Ave 1 #01-25 Paya Ubi Industrial Park, Singapore 408933

TEL: 6256 3561 FAX: 6256 4315

Reg. No: 199607198R GST Reg. No. 19-9607198-R





LKK Auto Consultants Pte Ltd

51 Ubi Ave 1 #01-25 Paya Ubi Industrial Park, Singapore 408933

TEL: 6256 3561 FAX: 6256 4315

Reg. No: 199607198R GST Reg. No. 19-9607198-R





LKK Auto Consultants Pte Ltd

51 Ubi Ave 1 #01-25 Paya Ubi Industrial Park, Singapore 408933

TEL: 6256 3561 FAX: 6256 4315

Reg. No: 199607198R GST Reg. No. 19-9607198-R





LKK Auto Consultants Pte Ltd

51 Ubi Ave 1 #01-25 Paya Ubi Industrial Park, Singapore 408933

TEL: 6256 3561 FAX: 6256 4315

Reg. No: 199607198R GST Reg. No. 19-9607198-R





LKK Auto Consultants Pte Ltd

51 Ubi Ave 1 #01-25 Paya Ubi Industrial Park, Singapore 408933

TEL: 6256 3561 FAX: 6256 4315

Reg. No: 199607198R GST Reg. No. 19-9607198-R

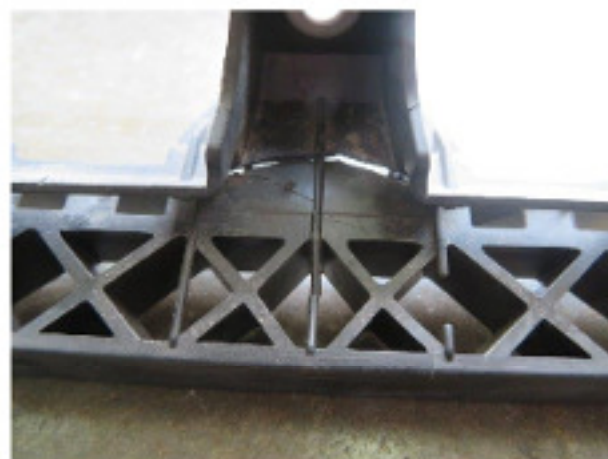
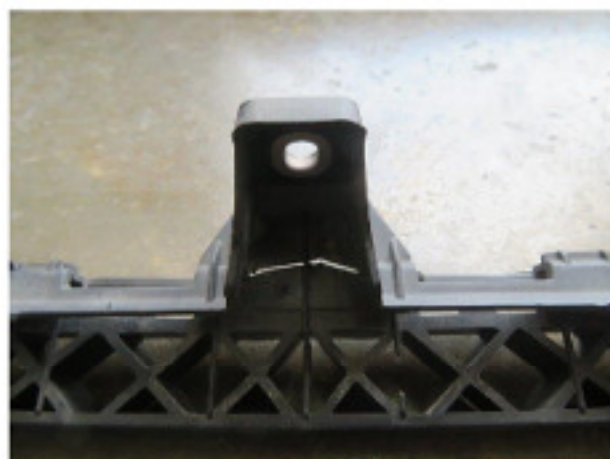



LKK Auto Consultants Pte Ltd

51 Ubi Ave 1 #01-25 Paya Ubi Industrial Park, Singapore 408933

TEL: 6256 3561 FAX: 6256 4315

Reg. No: 199607198R GST Reg. No. 19-9607198-R





LKK Auto Consultants Pte Ltd

51 Ubi Ave 1 #01-25 Paya Ubi Industrial Park, Singapore 408933

TEL: 6256 3561 FAX: 6256 4315

Reg. No: 199607198R GST Reg. No. 19-9607198-R





LKK Auto Consultants Pte Ltd

51 Ubi Ave 1 #01-25 Paya Ubi Industrial Park, Singapore 408933

TEL: 6256 3561 FAX: 6256 4315

Reg. No: 199607198R GST Reg. No. 19-9607198-R





LKK Auto Consultants Pte Ltd

51 Ubi Ave 1 #01-25 Paya Ubi Industrial Park, Singapore 408933

TEL: 6256 3561 FAX: 6256 4315

Reg. No: 199607198R GST Reg. No. 19-9607198-R





LKK Auto Consultants Pte Ltd

51 Ubi Ave 1 #01-25 Paya Ubi Industrial Park, Singapore 408933

TEL: 6256 3561 FAX: 6256 4315

Reg. No: 199607198R GST Reg. No. 19-9607198-R





LKK Auto Consultants Pte Ltd

51 Ubi Ave 1 #01-25 Paya Ubi Industrial Park, Singapore 408933

TEL: 6256 3561 FAX: 6256 4315

Reg. No: 199607198R GST Reg. No. 19-9607198-R





LKK Auto Consultants Pte Ltd

51 Ubi Ave 1 #01-25 Paya Ubi Industrial Park, Singapore 408933

TEL: 6256 3561 FAX: 6256 4315

Reg. No: 199607198R GST Reg. No. 19-9607198-R





LKK Auto Consultants Pte Ltd

51 Ubi Ave 1 #01-25 Paya Ubi Industrial Park, Singapore 408933

TEL: 6256 3561 FAX: 6256 4315

Reg. No: 199607198R GST Reg. No. 19-9607198-R





LKK Auto Consultants Pte Ltd

51 Ubi Ave 1 #01-25 Paya Ubi Industrial Park, Singapore 408933

TEL: 6256 3561 FAX: 6256 4315

Reg. No: 199607198R GST Reg. No. 19-9607198-R

