

SINGAPORE ACCIDENT STATEMENT

IMPORTANT NOTICE

1. Please report correctly the details of the accident to speed up the claims process.
2. This Form must be completed by the Policyholder and/or the Authorised Driver.
3. Information provided must be as truthful and accurate as possible. Any wilful misrepresentation or withholding of material facts may allow insurance companies to repudiate policy liability.
4. The issue and acceptance of this Form by insurance companies is not an admission of policy liability on the part of the insurance companies.
5. **Any false reporting may be referred to the Police for investigation.**
6. This report will be forwarded by the insurers of the GIA Records Management Centre established by the General Insurance Association of Singapore (GIA) for archiving and that copies of this report will, for a fee, be made available upon application by interested parties.
7. By the lodgement of this report to the insurers, you hereby consent to the archiving of this report at the centre and to copies of the report being made available aforesaid.

ACCIDENT STATEMENT

Date Of Report	11/08/2020 15:42
Date Of Accident	07/08/2020 18:05
Exact Location Of Accident	TPE(SLE) BEFORE TAMPINES AVENUE 07 EXIT
Country/State of Acc	SINGAPORE

DETAILS OF OWN VEHICLE

Vehicle Registration Number	SKA2456U
Insured/Policyholder	
Name Of Registered Owner	J&C CARRIAGE LLP
Co Reg No	TXXXXX421C
Email Address	NOEMAIL
Mobile Phone No	(LOCAL) +65-83235843
Alternative Phone No	OFFICE-83235843
Vehicle Particulars	
Manufacturer	VOLKSWAGEN
Model	VOLKSWAGEN / JETTA 1.4 TSI AT 1K23G5 MX

Exact Purpose for which vehicle was being used at time of accident

Are you claiming under your own insurance policy for repair to your vehicle? NO

If No, Please state action to be taken THIRD PARTY

Vehicle Category PRIVATE HIRE

Insurance Company

Name of Insurance Company	NTUC INCOME INSURANCE CO-OPERATIVE LTD
Type Of Coverage	COMPREHENSIVE
Fleet Policy	YES
Policy Number	5108894378-01
Cover Note Number	

Driver

Name of Driver	GOH WAN YI
NRIC No	SXXXX397B
Date Of Birth	06/05/1991
Occupation	INDOOR
Date Of Driving Pass	24/12/2011
Driving Experience	8 YEARS AND 7 MONTHS
Gender	FEMALE
Mobile Number	(LOCAL) +65-97539617
Fax Number	
Contact Number	
Email Address	NOEMAIL

Address	BLK 498B TAMPINES STREET 45 #05-3770
Postcode	521498
Was driver an employee of the Insured's Company	NO
If No, Relationship of the Driver with the Insured	OTHER - NORMAL RENT
Vehicle Registration Number of Driver's Own Vehicle	-
	-
	-
Insurance Company of Driver's Own Vehicle	-
	-
	-

General Information of the Accident

Type Of Accident	SIDE SWIPE
Weather Conditions	CLEAR
Road Surface	DRY

Other Information

Was any foreign vehicle involved in this accident?	NO
Number of vehicles (including own vehicle) involved in the accident	2
Was any body injured in the Accident?	NO
Was any injured conveyed to hospital by ambulance?	NO
Was any other material or property damaged?	YES
I have been approached by unknown person(s) soliciting/offering accident claims assistance.	NO
Number of Passengers (Including Driver)	1

Details of Police Action

Was the accident reported to the police?	NO
If Yes, Please state which Police Station	
Was notice of intended Prosecution given?	NO
If Yes, against whom?	

Circumstances of Accident

REFER ATTACHED;

Attachment(s)

Are accident photos available for attachment?	YES
Was there any video captured by Car Camera?	NO
Was there any audio recorded?	NO

DETAILS OF OTHER VEHICLE PROPERTY 1

Vehicle Registration Number	SCW7837A
Vehicle Make/Model/Colour	MERCEDES BENZ / E 250CGI
Details Of Properties	
Vehicle Category	PRIVATE CAR
Name of Driver	
NRIC/Passport Number	
Contact Number	
Address	
Postcode	
Insurance Company Name	
Nature Of Damage	
No. Of Passenger (Including Driver)	

Accident Sketch Plan

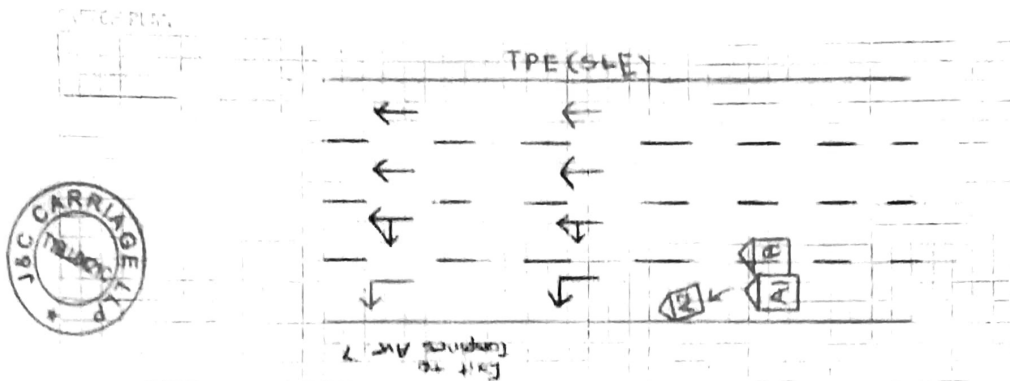

On the 07/08/2020 @ about 1805HRS, at along TPE (SLE)

before Tampines Ave 7 Exit I was driving along the

extreme left lane of the above mentioned road, as I

wanted to Exit into Tampines Ave 7, when suddenly a

Vehicle (B) on my right ~~suddenly~~ suddenly swerved into my

lane without cautious and proper lookout, and collided

into the right portion of my Vehicle (A). The impact pushed my

Vehicle (A) to the left which hit into the barricade on

the left. I alighted and realised there were damages on both

the right and left portion of my Vehicle.

IDAC KAKI BUKIT (VAC)

23 Kaki Bukit Ave 4 #02-02

Singapore 415933

Tel: 67416697 Fax: 67492305

Email: vackb@vicom.com.sg