

SINGAPORE ACCIDENT STATEMENT

IMPORTANT NOTICE

1. Please report correctly the details of the accident to speed up the claims process.
2. This Form must be completed by the Policyholder and/or the Authorised Driver.
3. Information provided must be as truthful and accurate as possible. Any wilful misrepresentation or withholding of material facts may allow insurance companies to repudiate policy liability.
4. The issue and acceptance of this Form by insurance companies is not an admission of policy liability on the part of the insurance companies.
5. **Any false reporting may be referred to the Police for investigation.**
6. This report will be forwarded by the insurers of the GIA Records Management Centre established by the General Insurance Association of Singapore (GIA) for archiving and that copies of this report will, for a fee, be made available upon application by interested parties.
7. By the lodgement of this report to the insurers, you hereby consent to the archiving of this report at the centre and to copies of the report being made available aforesaid.

ACCIDENT STATEMENT

Date Of Report	11/08/2020 14:16
Date Of Accident	09/08/2020 14:15
Exact Location Of Accident	JUNCTION OF CLEMENCEAU AVE & PENANG RD
Country/State of Loss	SINGAPORE

DETAILS OF OWN VEHICLE

Vehicle Registration Number	SMR3768A
Insured/Policyholder	
Name Of Registered Owner	LUMENS AUTO PTE LTD
Co Reg No	2XXXXX961K
Email Address	OPERATIONS@LUMENS.SG
Mobile Phone No	
Alternative Phone No	OFFICE-87781765

Vehicle Particulars

Manufacturer	TOYOTA
Model	PRIUS PLUS
Exact Purpose for which vehicle was being used at time of accident	
Are you claiming under your own insurance policy for repair to your vehicle?	NO
If No, Please state action to be taken	THIRD PARTY
Vehicle Category	PRIVATE HIRE

Insurance Company

Name of Insurance Company	TOKIO MARINE INSURANCE SINGAPORE LTD
Type Of Coverage	THIRD PARTY
Fleet Policy	YES
Policy Number	19-MK000823-R00
Cover Note Number	

Driver

Name of Driver	TAN CHYE SENG
NRIC No	SXXXX490E
Date Of Birth	06/04/1959
Occupation	OUTDOOR
Date Of Driving Pass	22/03/1999
Driving Experience	21 YEARS AND 4 MONTHS
Gender	MALE
Mobile Number	(LOCAL) +65-87781765
Fax Number	
Contact Number	
EEmail Address	NOEMAIL

Address	BLK 158 TOA PAYOH LORONG 1 #05-1512
Postcode	310158
Was driver an employee of the Insured's Company	NO
If No, Relationship of the Driver with the Insured	OTHER - HIRER
Vehicle Registration Number of Driver's Own Vehicle	-
	-
	-
Insurance Company of Driver's Own Vehicle	-
	-
	-

General Information of the Accident

Type Of Accident	SIDE SWIPE
Weather Conditions	CLEAR
Road Surface	DRY

Other Information

Was any foreign vehicle involved in this accident?	NO
Number of vehicles (including own vehicle) involved in the accident	2
Was any body injured in the Accident?	YES
Was any injured conveyed to hospital by ambulance?	NO
Was any other material or property damaged?	YES
I have been approached by unknown person(s) soliciting/offering accident claims assistance.	NO
Number of Passengers (Including Driver)	2
Passenger 1	NAME: : CHLOE GENDER: : FEMALE

Details of Police Action

Was the accident reported to the police?	YES
If Yes, Please state which Police Station	
Police Station Name	TRAFFIC POLICE DIVISION HQ
Police Station Address	ROAD: 10 UBI AVENUE 3 , POSTCODE: 408865 , COUNTRY: SINGAPORE
Police Station Contact	TEL NO: 65470000 - FAX NO:
Was notice of intended Prosecution given?	NO
If Yes, against whom?	

Circumstances of Accident

PLEASE REFER TO POLICE REPORT, REF NO: T/20200810/7006

Attachment(s)

Are accident photos available for attachment?	YES
Was there any video captured by Car Camera?	YES
Was there any audio recorded?	NO

DETAILS OF OTHER VEHICLE PROPERTY 1

Vehicle Registration Number	SHA7925K
Vehicle Make/Model/Colour	
Details Of Properties	
Vehicle Category	TAXI
Name of Driver	
NRIC/Passport Number	
Contact Number	
Address	

No. Of Passenger (Including Driver)

Name TAN CHYE SENG

Injuries Sustain

Injured person in which vehicle?

SMR3768A

Were seat belts worn?

Was this injured conveyed to hospital by ambulance?

Address

Postcode

Accident Sketch Plan

SKETCH PLAN

IMPORTANT NOTICE

1. Please report correctly the details of the accident to speed up the claims process.
2. This Form must be completed by the Policyholder and/or the Authorised Driver.
3. Information provided must be as truthful and accurate as possible. Any wilful misrepresentation or withholding of material facts may allow insurance companies to repudiate policy liability.
4. The issue and acceptance of this Form by insurance companies is not an admission of policy liability on the part of the insurance companies.
5. Any false reporting may be referred to the Police for investigation.
6. The report will be forwarded by the insurers of the GIA Records Management Centre established by the General Insurance Association of Singapore (GIA) for archiving and that copies of this report will for a fee be made available upon application by interested parties.
7. By the lodgment of this report to the insurers, you hereby consent to the archiving of this report at the centre and to copies of the report being made available aforesaid.
8. **Consent under the Personal Data Protection Act (PDPA)**

I understand, acknowledge, agree and consent that:

- (a) My insurer, my workshop and the General Insurance Association of Singapore ("GIA") may/are permitted to collect, use, disclose and/or process my personal data/personal information set out in this [form] and any other personal information provided by me or possessed by my insurer (collectively the "Personal Information") and disclose and transfer such Personal Information to all insurer(s) who have insured vehicle(s) involved in this accident (all insurer(s) who have insured vehicle(s) involved in this accident shall be collectively referred to as the "Insurers"), the Insurers' lawyers/law firms, the Monetary Authority of Singapore and any relevant government agency/authority (such as the police), for the purpose(s) of:
 - (i) processing, handling and/or dealing with my claims including the settlement of the claims and any necessary investigations relating to the claims;
 - (ii) investigating the accident and/or my claims;
 - (iii) carrying out and/or dealing with my instructions or responding to any enquiries by me;
 - (iv) administering my claims (including the mailing of correspondence, statements, invoices, reports or notices to me, which could involve disclosure of certain personal data about me to bring about delivery of the same as well as on the external cover of envelopes/mail packages); and/or
 - (v) complying with applicable law in administering, processing, handling and/or dealing with my claims (collectively the "Purposes")
- (b) all insurer(s) who have insured vehicle(s) involved in this accident and the insurers' lawyers/law firms, may/are permitted to collect, use, disclose and/or process my Personal Information for one or more of the above Purposes; and
- (c) my Personal Information may/can be disclosed by any of the Insurers and/or GIA to their third party service providers or agents (including their lawyers/law firms), which may be sited outside of Singapore, for one or more of the above Purposes.
- (d) my Personal Information will also be collected and used to compile claims history for the purpose of fraud detection, investigation and management in present and all future claims.
- (e) the information so collected under (d) above may be shared / disclosed:
 - (i) to all insurers and/or any other third parties that assist in evaluating, investigating, controlling or managing fraud, regulators, law enforcement and government agencies as reasonably required for the purposes stated, or
 - (ii) for complying with requirements under any regulations, laws or court orders.



Policyholder's Signature
Date & Time:

Driver's Signature
(If driver is not the policyholder)
Date & Time: 10/8/20
1630hrs

CITY AUTO PTE LTD
Blk 8 Sin Ming Road
#01-58/60/62 Sin Ming Ind Est
Singapore 575643
Tel: 6453 1235 Fax: 6453 7944
(Claims Section)

Reporting Centre Personnel's Signature
Name:
NRIC/FIN No.:

Accident Sketch Plan

SKETCH PLAN

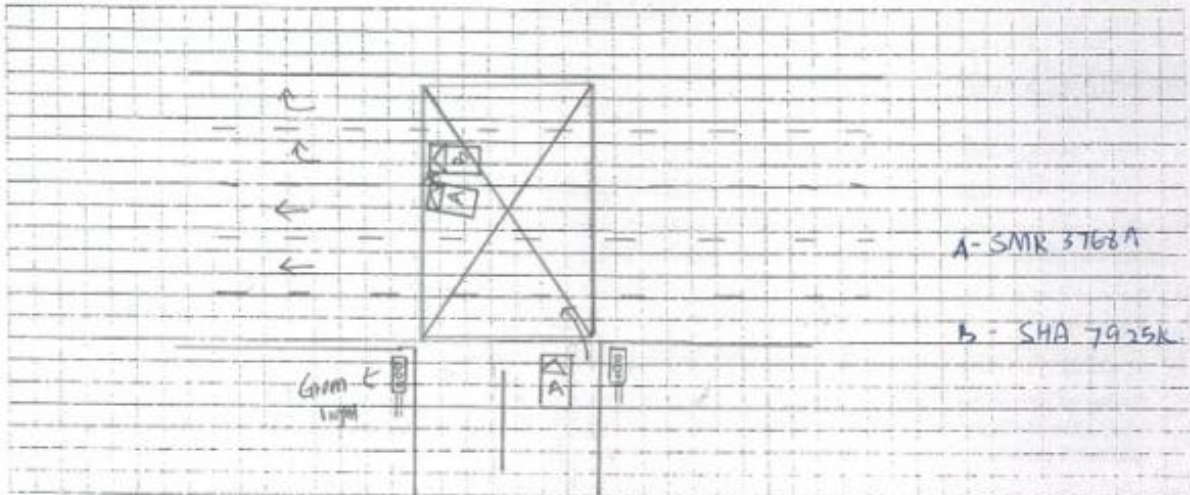

DESCRIBE CIRCUMSTANCES OF THE ACCIDENT

Refer to police report

DECLARATION

I/We declare the foregoing particulars are true in every respect.

Policyholder's Signature
Date & Time:

GIARML SketchPlanForm_V3

Driver's Signature
(If driver is not the policyholder)
Date & Time:

10/8/20
16.30 hrs

Reporting Centre Personnel's Signature
Name:
NRIC/FIN No.:

CITY AUTO PTE LTD
Blk 8 Sin Ming Road
#01-58/60/62 Sin Ming Ind Est
Singapore 575643
Tel: 6453 1235 Fax: 6453 7944
(Claims Section)

Police report



**SINGAPORE
POLICE FORCE**



1/20200810/7006

Police Station Of Origin:
Traffic Police
10 Ubi Avenue 3 SINGAPORE 408865
Tel No: 65470000

1 of 3

Report No. T/20200810/7006

REPORT OF A TRAFFIC ACCIDENT

Date/Time Report Made: 10/08/2020 16:57		Vide Report No.:		Station Diary No.:	
Informant's Particulars					
Name of Informant: TAN CHYE SENG			Address: 158 LORONG 1 TOA PAYOH #05-1512 SINGAPORE 310158		
ID Type / ID No.: NRIC NO / S1398490E			Contact No.: Home/Office: Mobile: 98279888		
Nationality: SINGAPORE CITIZEN			Email: ALITAN22@YAHOO.COM		
Sex: Male	Age: 61	Date of Birth: 06/04/1959	Type of Informant: Driver		
Race: Chinese			Language: English		Institution / School Name:
Occupation: TAXI DRIVER			Driving Licence Information: Class: 3		Date of Expiry:

General Information of the Accident

Type of Accident:	Injury Others	Drink Drive: No	Date/Time of Accident: 09/08/2020 14:15	Type of Location: T-Junction
Location: PENANG ROAD				
Weather: Clear		Road Surface: Dry	Road Speed Limit: 50 Km/h	
Traffic Flow: One Way		Traffic Control: Traffic Light - Working		Traffic Volume: Moderate
Type of Collision: Between Moving Vehicles - Head To Side				Anyone conveyed by ambulance: No

Details of Vehicle Involved

Vehicle No.	Type	Make	Model	Color	Conditio	No of
SHA7925K	Car	HYUNDAI	I40	Blue	Slightly Damaged	1
SMR3768A	Car	TOYOTA	Prius Plus	Black	Slightly Damaged	1

Police report



**SINGAPORE
POLICE FORCE**



T/20200810/7006

Police Station Of Origin:
Traffic Police
10 Ubi Avenue 3 SINGAPORE 408865
Tel No: 65470000

2 of 3

Report No. T/20200810/7006

CONTINUATION OF REPORT

Details of Person Involved			
Any Pedestrian Involved: No			
No. of Pedestrians Injured: NIL		Use of Pedestrian Crossing: NA	
Driver			
Name	TAN CHYE SENG	ID No.	S1398490E
Related Vehicle	SMR3768A (Car)	Contact No.	98279888
Hospital/Clinic	24 HOUR WALK-IN CLINIC	Class of Driving Licence & Expiry	Class: 3 Date of Expiry: NIL
Date	10/08/2020	Date	10/08/2020
No. of Days granted Medical Leave	03	Degree of	Slight

Brief Details.

I was driving my vehicle SMR3768A along clemenceau ave on 09/08/2020. I was at the junction of Clemenceau ave and Penang road waiting for the light to turn green. When the light turned green I proceeded to move off, suddenly a taxi SHA7925K travelling along Penang road dashed across the red light and collided into my vehicle. I wish to state that my rental company has retrieved the accident footage and footage shown that the green light was in my favor.

Police report



**SINGAPORE
POLICE FORCE**



T/20200810/7006

Police Station Of Origin:
Traffic Police
10 Ubi Avenue 3 SINGAPORE 408865
Tel No: 65470000

3 of 3

Report No. T/20200810/7006

CONTINUATION OF REPORT

Sketch Plan

Informant is not able to provide sketch

Signature Of Officer Recording The Report:
Not applicable

Signature Of Interpreter:
Not applicable

Officer In Charge Of Case:
TP / TPHQ /
ONG YONG HOCK
Contact No.: 65476436

Authentication Stamp
NP168

Signature Of Informant:
The identity of the person making this report has
been authenticated by SingPass. No signature is
required.

Date/Time:
10/08/2020 16:57

Classification Of Case:

Tokio Marine Insurance Singapore Ltd.

(Company Reg. No.: 192300014M) (GST Reg No.: M2-0000023-4)

20 McCallum Street #09-01 Tokio Marine Centre Singapore 069046

T: (65) 6221 6111 F: (65) 6221 4355 / (65) 6224 0895 E: tmis@tokiomarine.com.sg W: www.tokiomarine.com

A member of the
Tokio Marine GroupTOKIO MARINE
INSURANCE GROUP
FORM MX1H

Certificate of Insurance

MOTOR VEHICLES (THIRD-PARTY RISKS AND COMPENSATION) ACT (CHAPTER 189)
MOTOR VEHICLES (THIRD-PARTY RISKS AND COMPENSATION) RULES, 1960
ROAD TRANSPORT ACT, 1987 (MALAYSIA)
MOTOR VEHICLES (THIRD-PARTY RISKS) RULES, 1959 (MALAYSIA)

Policy No.: 19-MK000823-R00 (Private Motor Car)

1. Index Mark and Registration Number of Vehicle SMR3768A Chassis No.: JTDZS3EUX0J051997
2. Name of Policyholder LUMENS AUTO PTE. LTD.
3. Effective date of the Commencement of Insurance for the purposes of the Act 31/12/2019
4. Date of Expiry of Insurance 29/09/2020
5. Persons or Class of Persons entitled to drive*
Any person who is driving on the Policyholder's order or with their permission.
The hirer.
Any other person who is driving on the hirer's order or with his/ their permission.

* Provided that the Person driving is permitted in accordance with the licensing or other laws or regulations to drive the Motor Vehicle or has been so permitted and is not disqualified by order of a Court of Law or by reason of any enactment or regulation in that behalf from driving the Motor Vehicle. And provided further that the Motor Vehicle is registered under the Road Traffic Act and its registration under the Road Traffic Act has not been cancelled at the time of the accident loss or damage.

6. Limitations as to use*
Use for the carriage of passengers or goods in connection with the Policyholder's business or the hirer's business.
Use for social domestic and pleasure purpose and business purposes of the Policyholder or of any person to whom the vehicle is hired.
The Policy does not cover:-
1) Use for racing, pace making, reliability trial or speed testing.
2) Use whilst drawing a trailer except the towing (other than for reward) of any one disabled mechanically propelled vehicle.

* Limitations rendered inoperative by Section 8 of the Motor Vehicles (Third-Party Risks and Compensation) Act (Chapter 189) and Section 95 of the Road Transport Act, 1987 (Malaysia), are not to be included under these headings.

We hereby certify that the Policy to which this Certificate relates is issued in accordance with the provision of the Motor Vehicles (Third-Party Risks and Compensation) Act (Chapter 189) and Part IV of the Road Transport Act, 1987 (Malaysia).

Please refer to the Policy Schedule for full details, terms and conditions of the insurance.

IMPORTANT NOTICE

This Certificate is not transferable. During its currency, if the insurance is cancelled for whatsoever reason, you must return the Certificate to Tokio Marine Insurance Singapore Ltd. within 7 days thereof or, if the Certificate has been lost/destroyed, you must make a statutory declaration to that effect. Failure to comply with this duty is an offence under Motor Vehicle (Third Party Risks and Compensation) Act (Chapter 189).

ADDITIONAL INFORMATION

Account: 2910DDA

Insurance Plan:	Third Party Cover Only	
Policy Excess:	Excess - All Claims	SGD 3,000
Financial Interest:	UNITED OVERSEAS BANK LIMITED	

Tokio Marine Insurance Singapore Ltd.

Authorised Signature

Identification Card



Driving License

YOU ARE LICENSED TO DRIVE VEHICLES IN THE FOLLOWING CLASSES

Class	Description	Issue Date
Class 3	Motor Cars and Motor Tractors the weight of which unladen does not exceed 3500 kilograms	22 Mar 1999
Class 4	Heavy Motor Cars and Motor Tractors the weight of which unladen exceeds 3500 kilograms	07 Jan 2000
Class 5	Motor Vehicles which are not constructed themselves to carry any load and the weight of which unladen exceeds 7250 kilograms	24 Feb 2000

NP 429A

Barcode: S1398490E

0045838

Barcode: S1398490E

NRIC No: S1398490E

Portrait Photo

Blood Group: AB+ Date of issue: 14-05-1992

APT BLK 158 LORONG 1 TOA PAYOH #05-1512
SINGAPORE 310158

NRIC No: S1398490E Date: 01-08-2005 No: 8209786

This card is not transferable and is the property of the Land Transport Authority (LTA). It must be surrendered to LTA on request. If found, please return to LTA, 10 Sin Ming Drive, Singapore 575701.

Type	Description	Issue Date
03	BUS VL	24/10/2002
02	TAXI VL	07/02/2002
04	BUS ATTENDANT	24/10/2002

Barcode: S1398490E

Accident Photo



Accident Photo



Accident Photo



Accident Photo



Accident Photo





Accident Photo



Accident Photo



Accident Photo



Accident Photo



Accident Photo



Accident Photo

