



## National Assessment Centre Services

51 Ubi Ave 1 #01-25 Paya Ubi Industrial Park, Singapore 408933

TEL: 6841 0055 FAX: 6841 6315

Reg. No: 52983356E GST Reg. No. 20-0405911-H



### TAX INVOICE

NTUC INCOME INSURANCE CO-OPERATIVE LTD INV No. NA2004285  
73 BRAS BASAH ROAD  
#05-01 NTUC TRADE UNION HOUSE  
SINGAPORE 189556

INV Date 19/08/2020  
Reference NS/INC20008325/T1sf3n2  
Code INC4



### PROFESSIONAL SERVICE FEE

Vehicle No. SHD 3053L  
Insured Veh. SMQ 8210P  
Claim No. MT/1099559-002  
Policy No. 5113338298  
Accident Date 08/08/2020  
Inspection Date 11/08/2020

Description	Total
Survey Inspection	160.00
Resurvey Inspection	
Digital Photographs	
Transportation	
<b>Subtotal</b>	<b>160.00</b>
<b>GST (7%)</b>	<b>11.20</b>
<b>Grand Total</b>	<b>171.20</b>

We shall be glad if you could forward the payment at your early convenience.

Cheque should be crossed and made payable to 'National Assessment Centre Services'

National Assessment Centre Services

*HYN*



## National Assessment Centre Services

51 Ubi Ave 1 #01-25 Paya Ubi Industrial Park, Singapore 408933

TEL: 6841 0055 FAX: 6841 6315

Reg. No: 52983356E GST Reg. No. 20-0405911-H



NTUC INCOME INSURANCE CO-OPERATIVE LTD Ref: NS/INC20008325/T1sf3n2				
73 BRAS BASAH ROAD #05-01 NTUC TRADE UNION HOUSESINGAPORE 189556			Date: 19-08-2020	
Code: INC4				
<b>1. Policy Particulars :- THIRD PARTY CLAIM</b>				
Insured Veh.	SMQ 8210P	Veh. Inspected	SHD 3053L	
Policy No.	5113338298	Coverage (\$)	0.00	
Claim No.	MT/1099559-002	Excess (\$)	0.00	
Assign From		Assign Date	11/08/2020	
<b>2. Vehicle Particulars &amp; Condition</b>				
Make & Model	HYUNDAI I40	c.c	1685	
Engine No.	HIDDEN	Year of Reg.	2016	
Chassis No.	KMHLB41UMGU091346	Colour	BLUE	
Odometer	635783	Steering	IN ORDER	
Brakes	IN ORDER	Modification	SPORTS RIM	
General	GOOD			
<b>3. Conditions of Tyres</b>				
	Size	Make	Balance	
R/H Front Tyre	205/60 R16	HANKOOK	6 mm	
L/H Front Tyre	205/60 R16	HANKOOK	6 mm	
R/H Rear Tyre	205/60 R16	HANKOOK	6 mm	
L/H Rear Tyre	205/60 R16	HANKOOK	6 mm	
<b>4. Description of Damages</b>				
	THE VEHICLE SUSTAINED DAMAGES AT THE REAR N/S PORTION. DAMAGES SEE DETAILS.			
<b>5. General Information</b>				
Accident Date	08/08/2020	Inspection Date	11/08/2020	
Survey held at	COMFORTDELGRO ENGINEERING PTE LTD 59 LOYANG DRIVE SINGAPORE 508969			
<b>5a. Remarks</b>				
	A)THE INSPECTION WAS CONDUCTED ON A"WITHOUT PREJUDICE" BASIS. B)IN ACCORDANCE TO YOUR INSTRUCTIONS, WE HAVE NOT AUTHORISED REPAIRS.			
<b>5b. Estimate Days of Repair</b>				
	ESTIMATED NORMAL PERIOD FOR REPAIR: 3 Working Days			

**ADJUSTMENT ON REPAIR COST FOR VEHICLE NO. SHD 3053L**

Qty	Description of Parts	Condition	Estimate By Workshop (\$)	Our Adjusted (\$)
<b><u>REPLACEMENT OF PARTS</u></b>				
1	I40VC COVER ASSY-RR BUMPE	DEFORMED	1,106.00	1,106.00
1	I40VC BRKT ASSY-RR BUMPER	NOT NECESSARY	35.60	-
10	HYUNDAI BUMPER COVER CLIP	NECESSARY	22.00	22.00
1	I40V2 PANEL ASSY-QUARTER	TO REPAIR SEE LABOUR	2,171.40	-
	LESS 20% DISCOUNT		-667.00	-225.60
			2,668.00	902.40
<b><u>SPECIAL NETT ITEMS</u></b>				
1	I40VC PROTECTOR MAT (SN)	NECESSARY	50.00	50.00
1	REAR LH WHEEL HUB CAP (SN)	CUT	107.10	107.10
1	RENEW ADVERTISEMENT STICKER-FENDER (SN)	NECESSARY	100.00	100.00
1	RENEW ADVERTISEMENT STICKER-BUMPER (SN)	NECESSARY	50.00	50.00
			307.10	307.10
<b><u>LABOUR</u></b>				
	PANEL BEATING.INCLUSIVE OF THE REPAIR OF I40V2 PANEL ASSY-QUARTER.		900.00	560.00
	SPRAYPAINT CHARGE.		500.00	400.00
	CHECK ALL LIGHTING.		50.00	30.00
	TUFF COAT ON AFFECTED PARTS.		50.00	30.00
	REMOVE/REFIX UPHOLSTERY ASST REPAIR.		120.00	40.00
	REMOVE/REFIX REVERSE SENSOR.		80.00	30.00
			1,700.00	1,090.00
<b>GRAND TOTAL</b>			<b>4,675.10</b>	<b>2,299.50</b>
<b>RECOMMENDED COST OF LUMP SUM REPAIRS (TO ITS PRE-ACCIDENT CONDITION) (CONFIRMED)</b>				<b>1,800.00</b>

Report Ref No. NS/INC20008325/T1sf3n2



MOHAMAD TAUFIKH

M.MATAI, AMSAE-A

Automotive Assessor



K.K.LAU CPT(RET)

BEng(Hons),B.Bus,MBA,PEng,PE,  
MInstAEA,MASME,MIRTE

REGD Auto Consultant-SAE, Licensed Appraiser

DISCLAIMER OF LIABILITY TO THIRD PARTIES:- This Report is made solely for the use and benefit of the Client named on the front page of this Report.

No liability of responsibility whatsoever, in contact or tort, is accepted to any third party who may reply on the Report wholly or in part. Any third party acting or replying on this Report, in whole or in part, does so at his or her own risk.



## National Assessment Centre Services

51 Ubi Ave 1 #01-25 Paya Ubi Industrial Park, Singapore 408933

TEL: 6841 0055 FAX: 6841 6315

Reg. No: 52983356E GST Reg. No. 20-0405911-H

PHOTOGRAPHS FOR VEHICLE NO. SHD 3053L

INSPECTION







## National Assessment Centre Services

51 Ubi Ave 1 #01-25 Paya Ubi Industrial Park, Singapore 408933

TEL: 6841 0055 FAX: 6841 6315

Reg. No: 52983356E GST Reg. No. 20-0405911-H





## National Assessment Centre Services

51 Ubi Ave 1 #01-25 Paya Ubi Industrial Park, Singapore 408933

TEL: 6841 0055 FAX: 6841 6315

Reg. No: 52983356E GST Reg. No. 20-0405911-H

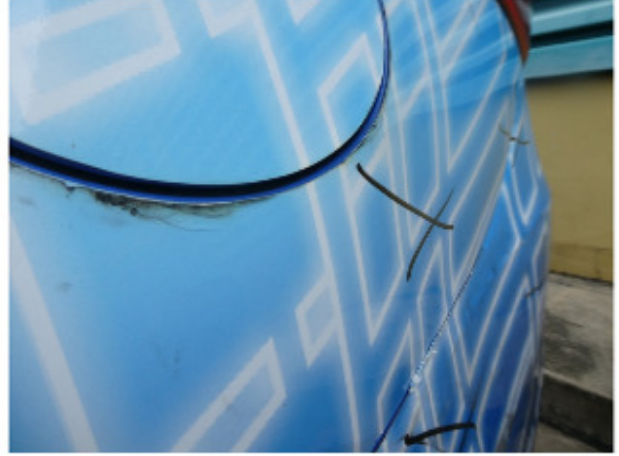





## National Assessment Centre Services

51 Ubi Ave 1 #01-25 Paya Ubi Industrial Park, Singapore 408933

TEL: 6841 0055 FAX: 6841 6315

Reg. No: 52983356E GST Reg. No. 20-0405911-H

PHOTOGRAPHS FOR VEHICLE NO. SHD 3053L

RE-INSPECTION

