

SINGAPORE ACCIDENT STATEMENT

IMPORTANT NOTICE

1. Please report correctly the details of the accident to speed up the claims process.
2. This Form must be completed by the Policyholder and/or the Authorised Driver.
3. Information provided must be as truthful and accurate as possible. Any wilful misrepresentation or withholding of material facts may allow insurance companies to repudiate policy liability.
4. The issue and acceptance of this Form by insurance companies is not an admission of policy liability on the part of the insurance companies.
5. Any false reporting may be referred to the Police for investigation.
6. This report will be forwarded by the insurers of the GIA Records Management Centre established by the General Insurance Association of Singapore (GIA) for archiving and that copies of this report will, for a fee, be made available upon application by interested parties.
7. By the lodgement of this report to the insurers, you hereby consent to the archiving of this report at the centre and to copies of the report being made available aforesaid.

ACCIDENT STATEMENT

Date Of Report	12/08/2020 14:07
Date Of Accident	11/08/2020 08:25
Exact Location Of Accident	JUNC BEDOK NORTH AVE 1 & BEDOK NORTH ST 1
Country/State of Loss	SINGAPORE

DETAILS OF OWN VEHICLE

Vehicle Registration Number	GBF5475A
Insured/Policyholder	
Name Of Registered Owner	BEST FURNITURE PTE LTD
Co Reg No	2XXXXX800E
Email Address	NOEMAIL
Mobile Phone No	
Alternative Phone No	OFFICE-89999999

Vehicle Particulars

Manufacturer	NISSAN
Model	CABSTAR 3.0 5M/T ABS 2DR 2WD EURO 5
Exact Purpose for which vehicle was being used at time of accident	WORKING
Are you claiming under your own insurance policy for repair to your vehicle?	NO
If No, Please state action to be taken	THIRD PARTY
Vehicle Category	COMMERCIAL VEHICLE

Insurance Company

Name of Insurance Company	CHINA TAIPING INSURANCE (SINGAPORE) PTE. LTD.
Type Of Coverage	COMPREHENSIVE
Fleet Policy	NO
Policy Number	DMCVSN3086161902
Cover Note Number	

Driver

Name of Driver	VAIRAVAN SUBRAMANIAN
Passport No/FIN	FXXXX742L
Date Of Birth	31/03/1976
Occupation	OUTDOOR
Date Of Driving Pass	03/08/2010
Driving Experience	10 YEARS AND 0 MONTHS
Gender	MALE
Mobile Number	(LOCAL) +65-82660013
Fax Number	
Contact Number	OFFICE-82660013
EEmail Address	NOEMAIL

Address	BLK 1016 GEYLANG EAST AVENUE 3 #02-167
Postcode	389731
Was driver an employee of the Insured's Company	YES
If No, Relationship of the Driver with the Insured	
Vehicle Registration Number of Driver's Own Vehicle	-
	-
	-
Insurance Company of Driver's Own Vehicle	-
	-
	-

General Information of the Accident

Type Of Accident	COLLISION - HEAD TO REAR
Weather Conditions	CLEAR
Road Surface	DRY

Other Information

Was any foreign vehicle involved in this accident?	NO
Number of vehicles (including own vehicle) involved in the accident	2
Was any body injured in the Accident?	NO
Was any injured conveyed to hospital by ambulance?	
Was any other material or property damaged?	YES
I have been approached by unknown person(s) soliciting/offering accident claims assistance.	NO
Number of Passengers (Including Driver)	2
Passenger 1	NAME: : - GENDER: : MALE

Details of Police Action

Was the accident reported to the police?	YES
If Yes, Please state which Police Station	
Police Station Name	ROCHOR NEIGHBOURHOOD POLICE CENTRE
Police Station Address	ROAD: 11 KAMPONG KAPOR ROAD , POSTCODE: 208678 , COUNTRY: SINGAPORE
Police Station Contact	TEL NO: 1800-2949999 - FAX NO: 63918583
Was notice of intended Prosecution given?	NO
If Yes, against whom?	

Circumstances of Accident

REFER TO POLICE REPORT - T/20200812/2008.

Attachment(s)

Are accident photos available for attachment?	YES
Was there any video captured by Car Camera?	NO
Was there any audio recorded?	NO

DETAILS OF OTHER VEHICLE PROPERTY 1

Vehicle Registration Number	SJE3782L
Vehicle Make/Model/Colour	
Details Of Properties	
Vehicle Category	PRIVATE CAR
Name of Driver	
NRIC/Passport Number	
Contact Number	

Address

Postcode

Insurance Company Name

Nature Of Damage

No. Of Passenger (Including Driver) 1

Accident Sketch Plan

SKETCH PLAN

IMPORTANT NOTICE

1. Please report correctly the details of the accident to speed up the claims process.
2. This Form must be completed by the Policyholder and/or the Authorised Driver.
3. Information provided must be as truthful and accurate as possible. Any wilful misrepresentation or withholding of material facts may allow insurance companies to repudiate policy liability.
4. The issue and acceptance of this Form by insurance companies is not an admission of policy liability on the part of the insurance companies.
5. Any false reporting may be referred to the Police for investigation.
6. The report will be forwarded by the insurers of the GIA Records Management Centre established by the General Insurance Association of Singapore (GIA) for archiving and that copies of this report will for a fee be made available upon application by interested parties.
7. By the lodgment of this report to the insurers, you hereby consent to the archiving of this report at the centre and to copies of the report being made available aforesaid.
8. **Consent under the Personal Data Protection Act (PDPA)**

I understand, acknowledge, agree and consent that:

- (a) My insurer, my workshop and the General Insurance Association of Singapore ("GIA") may/are permitted to collect, use, disclose and/or process my personal data/personal information set out in this [form] and any other personal information provided by me or possessed by my insurer (collectively the "Personal Information") and disclose and transfer such Personal Information to all insurer(s) who have insured vehicle(s) involved in this accident (all insurer(s) who have insured vehicle(s) involved in this accident shall be collectively referred to as the "Insurers"), the Insurers' lawyers/law firms, the Monetary Authority of Singapore and any relevant government agency/authority (such as the police), for the purpose(s) of:
 - (i) processing, handling and/or dealing with my claims including the settlement of the claims and any necessary investigations relating to the claims;
 - (ii) investigating the accident and/or my claims;
 - (iii) carrying out and/or dealing with my instructions or responding to any enquiries by me;
 - (iv) administering my claims (including the mailing of correspondence, statements, invoices, reports or notices to me, which could involve disclosure of certain personal data about me to bring about delivery of the same as well as on the external cover of envelopes/mail packages); and/or
 - (v) complying with applicable law in administering, processing, handling and/or dealing with my claims (collectively the "Purposes")
- (b) all insurer(s) who have insured vehicle(s) involved in this accident and the Insurers' lawyers/law firms, may/are permitted to collect, use, disclose and/or process my Personal Information for one or more of the above Purposes; and
- (c) my Personal Information may/can be disclosed by any of the Insurers and/or GIA to their third party service providers or agents (including their lawyers/law firms), which may be sited outside of Singapore, for one or more of the above Purposes.
- (d) my Personal Information will also be collected and used to compile claims history for the purpose of fraud detection, investigation and management in present and all future claims.
- (e) the information so collected under (d) above may be shared / disclosed:
 - (i) to all insurers and/or any other third parties that assist in evaluating, investigating, controlling or managing fraud, regulators, law enforcement and government agencies as reasonably required for the purposes stated, or
 - (ii) for complying with requirements under any regulations, laws or court orders.



Policyholder's Signature
Date & Time:

Driver's Signature
(If driver is not the policyholder)
Date & Time:

Reporting Centre Personnel's Signature
Name:
NRIC/FIN No.:

Accident Sketch Plan

SKETCH PLAN

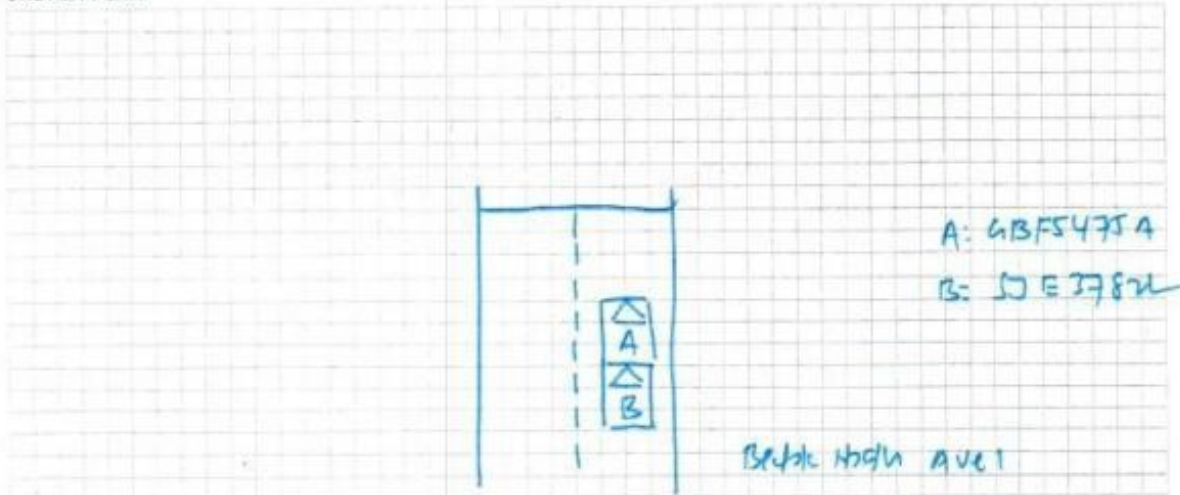

DESCRIBE CIRCUMSTANCES OF THE ACCIDENT

Refer to police report - 7/220812/208.

DECLARATION

I/We declare the foregoing particulars are true in every respect.



Policyholder's Signature
Date & Time:

Driver's Signature
(If driver is not the policyholder)
Date & Time:

Reporting Centre Personnel's Signature
Name:
NRIC/FIN No.:

Public Road Accident, 20

2.

Police Report



**SINGAPORE
POLICE FORCE**



T/20200812/2008

1 of 3

Police Station Of Origin:
Rochor N.P.C
11 Kampong Kapur Road SINGAPORE
208678
Tel No: 1800-2949999

Report No. T/20200812/2008

REPORT OF A TRAFFIC ACCIDENT

Date/Time Report Made: 12/08/2020 07:36	Vide Report No.:	Station Diary No.: 26
--	------------------	--------------------------

Informant's Particulars			
Name of Informant: VAIRAVAN SUBRAMANIAN		Address: APT BLK 1016 GEYLANG EAST AVENUE 3 #02-167 SINGAPORE 389731	
ID Type / ID No.: FIN NO / F8047742L		Contact No.: Home/Office: Mobile: 82660013	
Nationality: INDIAN		Email:	
Sex: Male	Age: 44	Date of Birth: 31/03/1976	Type of Informant: Driver
Race: Indian		Language:	Institution / School Name:
Occupation: Lorry driver		Driving Licence Information: Class: 3 Date of Expiry: 02/08/2025	

General Information of the Accident					
Type of Accident:	Non-Injury Others	Drink Drive: No	Date/Time of Accident: 11/08/2020 08:25	Type of Location: X-Junction	
Location: Junction of Road 1 and Road 2 BEDOK NORTH AVENUE 1 BEDOK NORTH STREET 1 NEAR TO JUNCTION OF BEDOK NORTH AVE 1 AND BEDOK NORTH STREET 1 NEAR LAMPPOST 50 Lamp Post Number: 50					
Weather: Clear		Road Surface: Dry		Road Speed Limit: 60 Km/h	
Traffic Flow: One Way		Traffic Control: Traffic Light - Working		Traffic Volume: Moderate	
Type of Collision: Between Moving Vehicles - Head To Rear				Anyone conveyed by ambulance: No	

Details of Vehicle Involved						
Vehicle No.	Type	Make	Model	Color	Condition	No of Passenger
GBF5475A	Lorry	NISSAN	CABSTAR 3.0 5M/T ABS 2DR 2WD EURO 5	Silver	Slightly Damaged	1
SJE3782L	Car	HONDA	FIT 1.3G A	White	Slightly Damaged	0

Police Report



**SINGAPORE
POLICE FORCE**



T/20200812/2008

2 of 3

Report No. T/20200812/2008

Police Station Of Origin:
Rochor N.P.C
11 Kampong Kapur Road SINGAPORE
208678
Tel No: 1800-2949999

CONTINUATION OF REPORT

Details of Person Involved			
Any Pedestrian Involved: No			
No. of Pedestrians Injured: NIL		Use of Pedestrian Crossing: NA	
Driver			
Name	VAIRAVAN SUBRAMANIAN	ID No.	F8047742L
Related Vehicle	GBF5475A (Lorry)	Contact No.	82660013
Hospital/Clinic	NIL	Class of Driving Licence & Expiry Date	Class: 3 Date of Expiry: 02/08/2025
Date Treatment	NIL	Date Discharge	NIL
No. of Days granted Medical Leave	NIL	Degree of Injury	NIL
Driver			
Name	JAW LEE YIN	ID No.	S7408821Z
Related Vehicle	SJE3782L (Car)	Contact No.	97528244
Hospital/Clinic	NIL	Class of Driving Licence & Expiry Date	Class: 3A Date of Expiry: NIL
Date Treatment	NIL	Date Discharge	NIL
No. of Days granted Medical Leave	NIL	Degree of Injury	NIL

Brief Details.

On the above date, time and location, I was driving along BEDOK NORTH STREET 1 to turn into BEDOK NORTH AVENUE 1, and it was green light and I turned to the second lane and was heading to a stop as there was a vehicle in front of me. And suddenly, the other party's front bumped onto the back of my lorry. Both of us had no injuries and do not require immediate medical attention. The damages on my lorry is a bent tail light and bent car plate number located at the back. The other party's vehicle had her front hood damaged and bumper dislodged. I am lodging this report for insurance claims.

Police Report



**SINGAPORE
POLICE FORCE**

Police Station Of Origin:
Rochor N.P.C
11 Kampong Kapur Road SINGAPORE
208678
Tel No: 1800-2949999



T/20200812/2008

3 of 3

Report No. T/20200812/2008

CONTINUATION OF REPORT

Sketch Plan

Informant is not able to provide sketch plan

IMPORTANT: Please attach a copy of your vehicle's Insurance Certificate to this report. If you don't have the certificate with you now, please fax a copy to 65474885 stating the report number as reference.

Signature Of Officer Recording The Report: A / Sgt 2 IAN ABDULLAH	Signature Of Informant:
Signature Of Interpreter: Not applicable	Date/Time: 12/08/2020 07:36
Officer In Charge Of Case: TP / GIA / Staff Sgt WONG SIEU LUI Contact No.: 65476151	Classification Of Case:
Authentication Stamp NP168	

Accident Photo



Accident Photo



Accident Photo



Accident Photo



Accident Photo

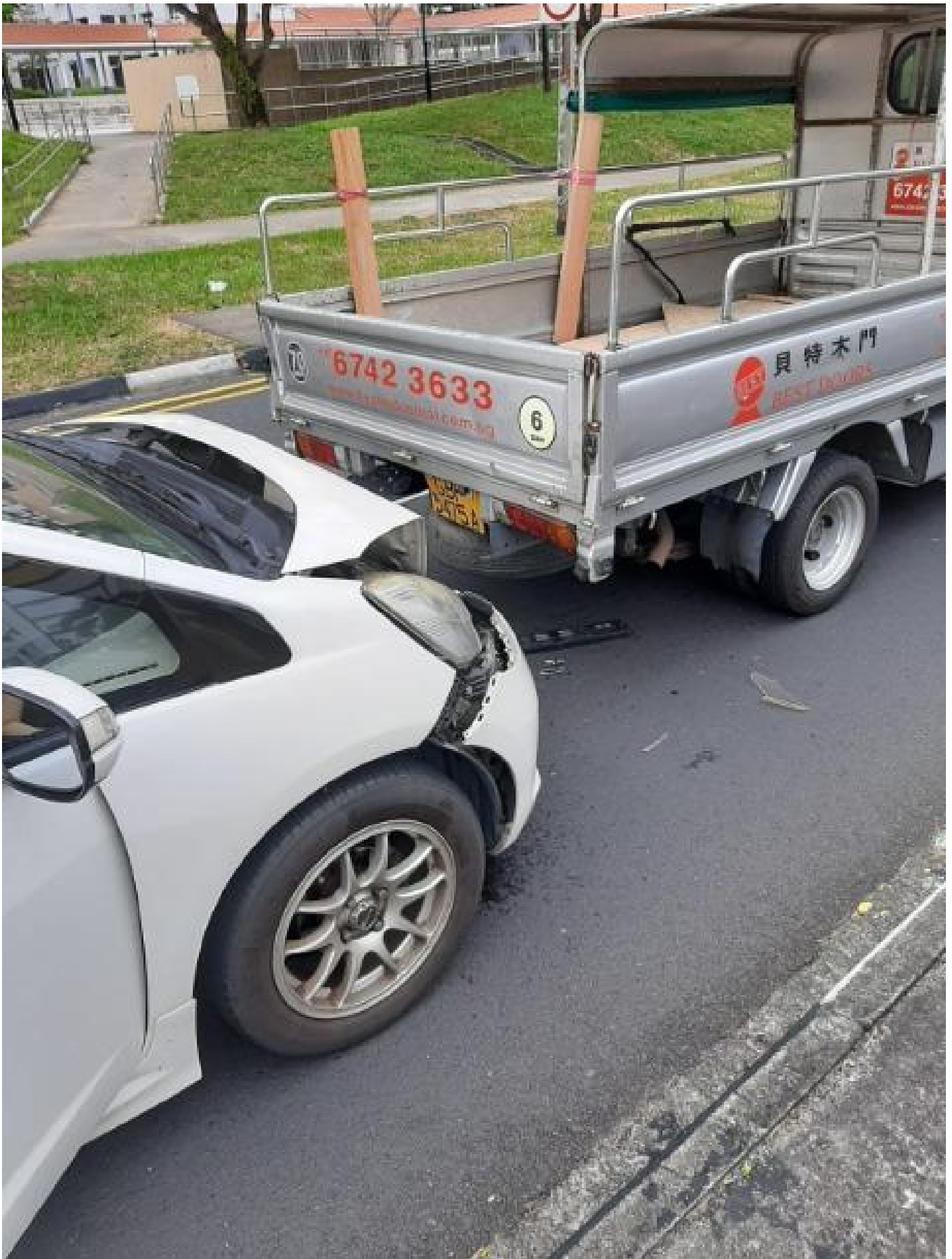

Accident Photo



Accident Photo



Accident Photo



Accident Photo



Accident Photo



Accident Photo



Accident Photo



Accident Photo



Accident Photo



Accident Photo

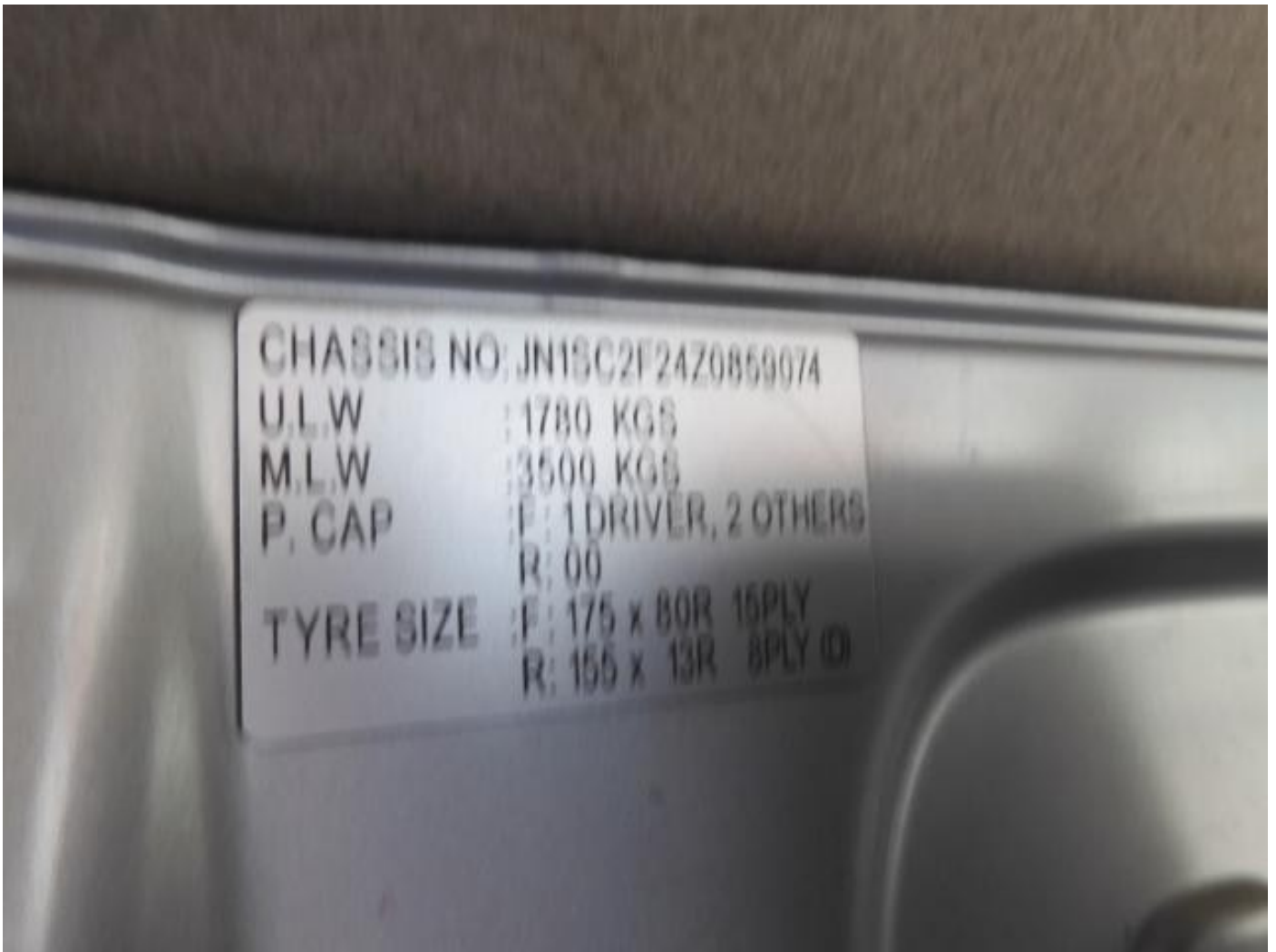

Accident Photo

