

SINGAPORE ACCIDENT STATEMENT

IMPORTANT NOTICE

1. Please report correctly the details of the accident to speed up the claims process.
2. This Form must be completed by the Policyholder and/or the Authorised Driver.
3. Information provided must be as truthful and accurate as possible. Any wilful misrepresentation or withholding of material facts may allow insurance companies to repudiate policy liability.
4. The issue and acceptance of this Form by insurance companies is not an admission of policy liability on the part of the insurance companies.
5. **Any false reporting may be referred to the Police for investigation.**
6. This report will be forwarded by the insurers of the GIA Records Management Centre established by the General Insurance Association of Singapore (GIA) for archiving and that copies of this report will, for a fee, be made available upon application by interested parties.
7. By the lodgement of this report to the insurers, you hereby consent to the archiving of this report at the centre and to copies of the report being made available aforesaid.

ACCIDENT STATEMENT

Date Of Report	07/08/2020 15:00
Date Of Accident	06/08/2020 14:40
Exact Location Of Accident	EAST BOUND PIE LANE 4 TWD EXIT 9 (EUNOS EXIT)
Country/State of Loss	SINGAPORE

DETAILS OF OWN VEHICLE

Vehicle Registration Number	GBG1067R
Insured/Policyholder	
Name Of Registered Owner	WOODPECKERS-CARPENTRY PTE LTD
Co Reg No	201630606m
Email Address	TEXAN@BLACKFORTDESIGNS.COM
Mobile Phone No	(LOCAL) +65-94777894
Alternative Phone No	Office-62716910

Vehicle Particulars

Manufacturer	NISSAN
Model	CABSTAR 3.0 5MT
Exact Purpose for which vehicle was being used at time of accident	WORK PURPOSES
Are you claiming under your own insurance policy for repair to your vehicle?	NO
If No, Please state action to be taken	REPORTING ONLY
Vehicle Category	COMMERCIAL VEHICLE

Insurance Company

Name of Insurance Company	AIG ASIA PACIFIC INSURANCE PTE. LTD.
Type Of Coverage	COMPREHENSIVE
Fleet Policy	NO
Policy Number	2070090917
Cover Note Number	

Driver

Name of Driver	LIM CHE KIAN
NRIC No	S7162236C
Date Of Birth	21/12/1971
Occupation	INDOOR
Date Of Driving Pass	21/11/2003
Driving Experience	16 YEARS AND 8 MONTHS

Gender	MALE
Mobile Number	(LOCAL) +65-90261876
Fax Number	
Contact Number	
E-Mail Address	KENLIM7176@GMAIL.COM
Address	BLK 614 WOODLANDS AVENUE 4 #07-487
Postcode	730614
Was driver an employee of the Insured's Company	NO
If No, Relationship of the Driver with the Insured	OTHER - WORKING PARTNER
Vehicle Registration Number of Driver's Own Vehicle	-
	-
	-
Insurance Company of Driver's Own Vehicle	-
	-
	-

General Information of the Accident

Type Of Accident	CHAIN COLLISION
Weather Conditions	CLEAR
Road Surface	DRY

Other Information

Was any foreign vehicle involved in this accident?	NO
Number of vehicles (including own vehicle) involved in the accident	3
Was any body injured in the Accident?	NO
Was any injured conveyed to hospital by ambulance?	NO
Was any other material or property damaged?	YES
I have been approached by unknown person(s) soliciting/offering accident claims assistance.	NO
Number of Passengers (Including Driver)	1

Details of Police Action

Was the accident reported to the police?	NO
If Yes, Please state which Police Station	
Was notice of intended Prosecution given?	NO
If Yes, against whom?	

Circumstances of Accident

Please refer to Sketch Plan.

Attachment(s)

Are accident photos available for attachment?	YES
Was there any video captured by Car Camera?	NO
Was there any audio recorded?	NO

DETAILS OF OTHER VEHICLE PROPERTY 1

Vehicle Registration Number	GBG2323U
Vehicle Make/Model/Colour	
Details Of Properties	
Vehicle Category	COMMERCIAL VEHICLE
Name of Driver	MUHAMMAD HIDAYAH BIN MOHAMED ENDRA
NRIC/Passport Number	S8411735H
Contact Number	

Address
Postcode
Insurance Company Name
Nature Of Damage
No. Of Passenger (Including Driver)

DETAILS OF OTHER VEHICLE PROPERTY 2

Vehicle Registration Number	SMH7086K
Vehicle Make/Model/Colour	
Details Of Properties	
Vehicle Category	PRIVATE CAR
Name of Driver	NURHANIS BINTE ABDUL MURAD
NRIC/Passport Number	S8929938A
Contact Number	
Address	
Postcode	
Insurance Company Name	
Nature Of Damage	
No. Of Passenger (Including Driver)	

Sketch Plan

SKETCH PLAN

IMPORTANT NOTICE

1. Please report **correctly** the details of the accident to speed up the claims process.
2. This Form must be **completed by the Policyholder and/or the Authorised Driver**.
3. Information provided must be as **truthful and accurate as possible**. Any wilful misrepresentation or withholding of material facts may allow insurance companies to **repudiate policy liability**.
4. The issue and acceptance of this Form by insurance companies is not an admission of policy liability on the part of the insurance companies.
5. **Any false reporting may be referred to the Police for investigation.**
6. The report will be forwarded by the insurers of the GIA Records Management Centre established by the General Insurance Association of Singapore (GIA) for archiving and that copies of this report will for a fee be made available upon application by interested parties.
7. By the lodgment of this report to the insurers, you hereby consent to the archiving of this report at the centre and to copies of the report being made available aforesaid.
8. **Consent under the Personal Data Protection Act (PDPA)**

I understand, acknowledge, agree and consent that:

- (a) My insurer, my workshop and the General Insurance Association of Singapore ("GIA") may/are permitted to collect, use, disclose and/or process my personal data/personal information set out in this [form] and any other personal information provided by me or possessed by my insurer (collectively the "Personal Information") and disclose and transfer such Personal Information to all insurer(s) who have insured vehicle(s) involved in this accident (all insurer(s) who have insured vehicle(s) involved in this accident shall be collectively referred to as the "Insurers"), the Insurers' lawyers/law firms, the Monetary Authority of Singapore and any relevant government agency/authority (such as the police), for the purpose(s) of:
 - (i) processing, handling and/or dealing with my claims including the settlement of the claims and any necessary investigations relating to the claims;
 - (ii) investigating the accident and/or my claims;
 - (iii) carrying out and/or dealing with my instructions or responding to any enquiries by me;
 - (iv) administering my claims (including the mailing of correspondence, statements, invoices, reports or notices to me, which could involve disclosure of certain personal data about me to bring about delivery of the same as well as on the external cover of envelopes/mail packages); and/or
 - (v) complying with applicable law in administering, processing, handling and/or dealing with my claims.(collectively the "Purposes")
- (b) all insurer(s) who have insured vehicle(s) involved in this accident and the Insurers' lawyers/law firms, may/are permitted to collect, use, disclose and/or process my Personal Information for one or more of the above Purposes; and
- (c) my Personal Information may/can be disclosed by any of the Insurers and/or GIA to their third party service providers or agents(including their lawyers/law firms), which may be sited outside of Singapore, for one or more of the above Purposes.
- (d) my Personal Information will also be collected and used to compile claims history for the purpose of fraud detection, investigation and management in present and all future claims.
- (e) the information so collected under (d) above may be shared / disclosed:
 - (i) to all insurers and/or any other third parties that assist in evaluating, investigating, controlling or managing fraud, regulators, law enforcement and government agencies as reasonably required for the purposes stated, or
 - (ii) for complying with requirements under any regulations, laws or court orders.

Policyholder's Signature

Date & Time: 07 AUG 2020



Driver's Signature

(If driver is not the policyholder)

Date & Time: 07 AUG 2020

Reporting Centre Personnel's Signature

Name: Tracia Coay

NRIC/FIN No.: 07 AUG 2020

SKETCH PLAN

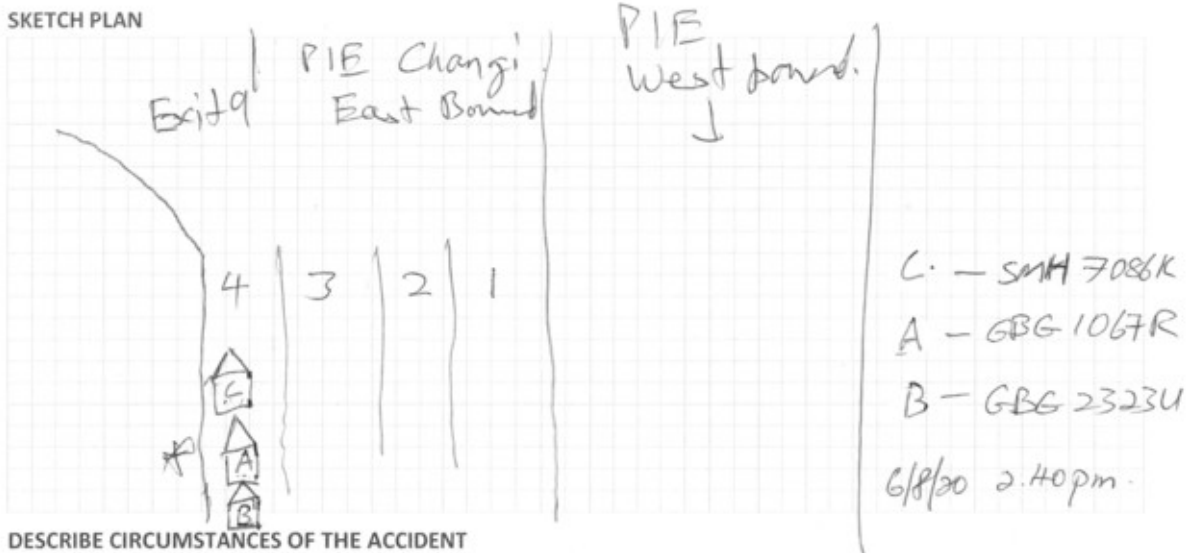

DESCRIBE CIRCUMSTANCES OF THE ACCIDENT

I was driving along East bound PIE on lane 4 towards Exit 9 (Eunos Exit) when Car C slow down with a brake. I slow down my car and was hit by Car B from behind. As such I also hit on Car A from behind.

I am car A as seen in this diagram.

DECLARATION

I/We declare that the particulars are true in every respect.



Policyholder's Signature
Date & Time: 07 AUG 2020

7/8/20 2:30pm

Driver's Signature
(If driver is not the policyholder)
Date & Time: 07 AUG 2020



Reporting Centre Personnel's Signature
Name: Traci Leay
NRIC/FIN No.: 07 AUG 2020

REPUBLIC OF SINGAPORE
IDENTITY CARD NO. S7162236C



Name

LIM CHE KIAN

林志謙

Race

CHINESE

Date of birth

21-12-1971

Sex

M

S7162236C

Country/Place of birth
MALAYSIA



5477787



NRIC No. S7162236C



Date of issue

29-05-2015

Address

APT BLK 614 WOODLANDS AVENUE 4
#07-487
SINGAPORE 730614

Driving License

REPUBLIC OF SINGAPORE DRIVING LICENCE



Licence Number: S7162236C

Name: LIM CHE KIAN

Birth Date: 21 Dec 1971

Issue Date: 30 Aug 2019



YOU ARE LICENSED TO DRIVE VEHICLES IN THE FOLLOWING CLASS(ES)

	EFFECTIVE DATE
Class 2B Motorcycles \leq 200 cc	21 Nov 2003
Class 3 Motor cars with unladen weight \leq 3000kg with \leq 7 passengers, exclusive of driver; and other motor vehicles with unladen weight \leq 2500kg	21 Nov 2003



NP 428A

Insurance Certificate



POLICY SCHEDULE

COMMERCIAL AUTOPLAN COMMERCIAL VEHICLE

Policy No. : 2070090917
Period of Insurance : 08 Jun 2020 to 07 Jun 2021

Issued Date : 08 Jun 2020

ABOUT THE POLICYHOLDER

Name of Policyholder : WOODPECKERS-CARPENTRY PTE LTD
Address : 165 BUKIT MERAH CENTRAL
#06-3675
SINGAPORE 150165
Occupation/Nature of Business : Manufacturing/ Engineering

ABOUT THE VEHICLE

Registration No. : GBG1067R Engine Capacity/Tonnage : 1.72 Tonnage
Chassis No. : JN1SC2F24Z0859697 Engine No. : ZD30022322N
Seating Capacity : 3 First Year of Registration : 2017 Body Type : Lorry
Make/Model : NISSAN CABSTAR 3.0 5MT
Hire Purchase Company/Employer's Loan : ETHOZ Capital Ltd.

ABOUT THE COVER

Sum Insured : Market Value Off Peak Car : No
Driver Restriction : NA Insuring with COE/PARF : Yes

Person or Classes of Persons Entitled to Drive :

- a) Any person who is driving on the Policyholder's order or with their permission.
b) This Policy will indemnify the Policyholder or any authorised driver only if he/she meets the specified age condition.

You have to pay an additional sum of \$3,000 as "Young and/or Inexperienced Driver Excess" ("YIDR") if You are or Your Authorised Driver (named or unnamed) is under the age of 23 and/or has less than 2 years' driving experience.

Age Condition : All Age Condition

Limitation as to use :

- 1) Use in connection with the Policyholder's business.
2) Use for the carriage of passenger (other than for hire or reward) in connection with the Policyholder's business.
3) Use for social, domestic or pleasure purposes. This Policy does not cover a) use for hire or reward, driving tuition, driving test, racing, pace-making, reliability trial or speed-testing; and b) use whilst drawing a trailer except the towing of anyone disabled using a mechanically propelled vehicle. c) use for any purpose in connection with Motor Trade.

Other Key Policy Benefits :

Act of God, Key Replacement Cover- \$800, Strike, Riots and Civil Commotions, Any Workshop, In-Car Camera Excess Waiver

EXCESS

Section 1
Fire - \$0 Own Damage - \$800 Theft - \$0 Flood Cover - \$0
Section 2
Property Damage - \$0
Windscreen : \$100

PREMIUM

Premium	:	\$	1,588.28
GST (7%)	:	\$	111.18
Total	:	\$	1,699.46

Your Premium includes the following discount(s):
No Claim Discount - 15%

Accident Scene



Accident Scene



Accident Scene



Accident Scene



Accident Scene



Chassis Number

CHASSIS NO: JN1SC2F24Z0859697

U.L.W : 1780 KGS

M.L.W : 3500 KGS

P. CAP : F: 1 DRIVER, 2 OTHERS
R: 00

TYRE SIZE : F: 175 x 80R 15PLY
R: 155 x 13R 8PLY (D)

Odometer Reading



Accident Photo



Accident Photo



Accident Photo



Accident Photo

