



LKK Auto Consultants Pte Ltd

51 Ubi Ave 1 #01-25 Paya Ubi Industrial Park, Singapore 408933

TEL: 6256 3561 FAX: 6256 4315

Reg. No: 199607198R GST Reg. No. 19-9607198-R

TAX INVOICE

MS FIRST CAPITAL INSURANCE LTD
36 ROBINSON ROAD
#16-01 CITY HOUSE
SINGAPORE 068877

INV No. AC2008238
INV Date 10/12/2020
Reference CC6/FCI20008244/Kgs3q2
Code FCI2



PROFESSIONAL SERVICE FEE

Vehicle No. SMK 8366E
Insured Veh. SH 8567L
Claim No. D20003771MFSH
Policy No. D-18088937MFSH
Accident Date 08/08/2020
Inspection Date 11/08/2020

Description	Total
Third Party Express Settlement	600.00
Subtotal	600.00
GST (7%)	42.00
Grand Total	642.00

We shall be glad if you could forward the payment at your early convenience.

Cheque should be crossed and made payable to 'LKK Auto Consultants Pte Ltd'

LKK Auto Consultants Pte Ltd



LKK Auto Consultants Pte Ltd

51 Ubi Ave 1 #01-25 Paya Ubi Industrial Park, Singapore 408933

TEL: 6256 3561 FAX: 6256 4315

Reg. No: 199607198R GST Reg. No. 19-9607198-R

Affiliated to Federation Internationale Des Experts En Automobile

MS FIRST CAPITAL INSURANCE LTD

Ref : CC6/FCI20008244/Kgs3q2

36 ROBINSON ROAD
#16-01 CITY HOUSESINGAPORE 068877

Date : 10-12-2020



Code : FCI2

1. Policy Particulars :- THIRD PARTY CLAIM

Insured Veh.	SH 8567L	Veh. Inspected	SMK 8366E
Policy No.	D-18088937MFSH	Coverage (\$)	0.00
Claim No.	D20003771MFSH	Excess (\$)	0.00
Assign From	CHRIS	Assign Date	11/08/2020

2. Vehicle Particulars & Condition

Make & Model	TOYOTA CAMRY (A)	c.c	2487
Engine No.	HIDDEN	Year of Reg.	2019
Chassis No.	AXVH701032199	Colour	METALLIC SILVER
Odometer	109460	Steering	IN ORDER
Brakes	IN ORDER	Modification	STANDARD ALLOY RIM
General	GOOD		

3. Conditions of Tyres

	Size	Make	Balance
R/H Front Tyre	215/55 R17	MICHELIN	6 mm
L/H Front Tyre	215/55 R17	MICHELIN	6 mm
R/H Rear Tyre	215/55 R17	MICHELIN	6 mm
L/H Rear Tyre	215/55 R17	MICHELIN	6 mm

4. Description of Damages

THE VEHICLE SUSTAINED DAMAGES AT THE N/S BODY.
DAMAGES SEE DETAILS.

5. General Information

Accident Date	08/08/2020	Inspection Date	11/08/2020
Survey held at	HUI YANG MOTOR PTE LTD BLOCK 176 SIN MING DRIVE #04-02 SIN MING AUTOCARE SINGAPORE 575721		

5a. Remarks

A)THE INSPECTION WAS CONDUCTED ON A"WITHOUT PREJUDICE" BASIS.
B)IN ACCORDANCE TO YOUR INSTRUCTIONS, WE HAVE NOT AUTHORISED REPAIRS.

5b. Estimate Days of Repair

ESTIMATED NORMAL PERIOD FOR REPAIR: **8 Working Days**



LKK Auto Consultants Pte Ltd

51 Ubi Ave 1 #01-25 Paya Ubi Industrial Park, Singapore 408933

TEL: 6256 3561 FAX: 6256 4315

Reg. No: 199607198R GST Reg. No. 19-9607198-R

Page No.:1 of 2

ADJUSTMENT ON REPAIR COST FOR VEHICLE NO. SMK 8366E

Qty	Description of Parts	Condition	Estimate By Workshop (\$)	Our Adjusted (\$)
<u>REPLACEMENT OF PARTS</u>				
1	FRONT LH FENDER	TO REPAIR SEE LABOUR	781.50	-
1	FRONT LH FENDER 'HYBRID'	NECESSARY	85.25	85.25
1	FRONT LH SIDE WINDSCREEN PILLAR	TO REPAIR SEE LABOUR	681.50	-
1	SET FRONT WINDSCREEN MOULDING	NOT NECESSARY	195.58	-
1	FRONT LH SIDE MIRROR	BROKEN	681.52	681.52
1	FRONT LH SIDE MIRROR COVER	MTG CRACKED	181.50	181.50
1	FRONT LH DOOR	BENT	1,781.50	1,658.00
1	FRONT LH DOOR HANDLE (CHROME)	SCRATCHED	381.50	381.50
1	FRONT LH DOOR HANDLE BASE	SERVICEABLE	358.20	-
1	FRONT LH DOOR MOULDING (CHROME)	DENTED	381.25	381.25
1	FRONT LH DOOR FRAME TOP MOULDING (CHROME)	DENTED	358.25	358.25
12	FRONT LH DOOR FRAME TOP MOULDING RIVET @\$8.00	NECESSARY	96.00	96.00
1	FRONT LH DOOR GARNISH	DENTED	195.50	195.50
1	FRONT LH DOOR GLASS	CUT	981.25	981.25
1	FRONT LH DOOR PANEL (TIRM)	DENTED / CUT	1,850.25	1,428.00
1	FRONT LH DOOR INNER RUBBER	CUT	281.50	281.50
2	FRONT LH DOOR INNER FRAME STICKER @\$171.25	NECESSARY	342.50	342.50
1	REAR LH DOOR	BENT	1,681.50	1,550.00
1	REAR LH DOOR MOULDING (CHROME)	DENTED	381.25	381.25
12	REAR LH DOOR FRAME TOP MOULDING RIVET @\$8.00	NECESSARY	96.00	96.00
2	REAR LH DOOR INNER FRAME STICKER @\$171.25	NECESSARY	342.50	342.50
1	REAR LH DOOR HANDLE (CHROME)	DENTED	381.50	381.50
1	REAR LH DOOR HANDLE BASE	SERVICEABLE	358.25	-
1	REAR LH FENDER	BENT	1,285.50	1,178.10
1	SET REAR WINDSCREEN MOULDING	NECESSARY	191.50	191.50
	LESS 25% DISCOUNT		-3,583.14	-2,793.22
			10,749.41	8,379.65
<u>SPECIAL NETT ITEMS</u>				
1	SET DOOR VISOR (SN)	CRACKED	380.00	180.00

Report Ref No. CC6/FCI20008244/Kgs3q2



LKK Auto Consultants Pte Ltd

51 Ubi Ave 1 #01-25 Paya Ubi Industrial Park, Singapore 408933

TEL: 6256 3561 FAX: 6256 4315

Reg. No: 199607198R GST Reg. No. 19-9607198-R

Page No.:2 of 2

Qty	Description of Parts	Condition	Estimate By Workshop (\$)	Our Adjusted (\$)
1	FRONT LH DOOR GLASS SOLER FILM (SN)	NECESSARY	160.00	100.00
1	WINDSCREEN SEALANT (SN)	NECESSARY	180.00	40.00
			720.00	320.00
	LABOUR			
	REMOVE & REFIT FRONT & REAR WINDSCREEN GLASS .		240.00	120.00
	REMOVE & REFIT LH FRONT & REAR DOOR GLASS .		160.00	120.00
	TUFFKOTE.		280.00	90.00
	WIRING .		250.00	40.00
	SPRAY PAINTING .		1,800.00	1,150.00
	LABOUR CHARGES.INCLUSIVE OF THE REPAIR OF FRONT LH FENDER AND FRONT LH SIDE WINDSCREEN PILLAR .		1,800.00	1,000.00
			4,530.00	2,520.00
	GRAND TOTAL		15,999.41	11,219.65
	RECOMMENDED COST OF LUMP SUM REPAIRS (TO ITS PRE-ACCIDENT CONDITION)			8,950.00

Report Ref No. CC6/FCI20008244/Kgs3q2

KONG SENG CHEONG

Licensed Appraiser

DISCLAIMER OF LIABILITY TO THIRD PARTIES:- This Report is made solely for the use and benefit of the Client named on the front page of this Report.

No liability of responsibility whatsoever, in contract or tort, is accepted to any third party who may rely on the Report wholly or in part. Any third party acting or replying on this Report, in whole or in part, does so at his or her own risk.



LKK Auto Consultants Pte Ltd

51 Ubi Ave 1 #01-25 Paya Ubi Industrial Park, Singapore 408933

TEL: 6256 3561 FAX: 6256 4315

Reg. No: 199507198R GST Reg. No. 19-9507198-R

PHOTOGRAPHS FOR VEHICLE NO. SMK 8366E

INSPECTION

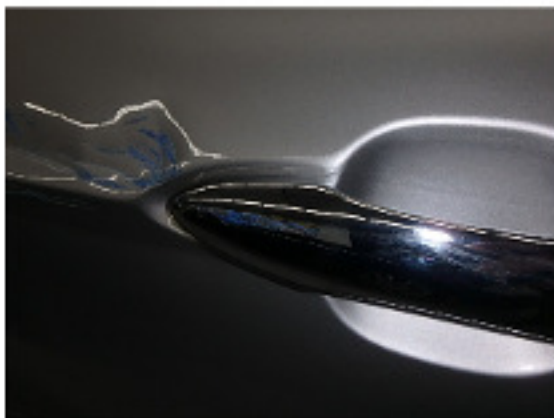



LKK Auto Consultants Pte Ltd

51 Ubi Ave 1 #01-25 Paya Ubi Industrial Park, Singapore 408933

TEL: 6256 3561 FAX: 6256 4315

Reg. No: 199507198R GST Reg. No. 19-9507198-R





LKK Auto Consultants Pte Ltd

51 Ubi Ave 1 #01-25 Paya Ubi Industrial Park, Singapore 408933

TEL: 6256 3561 FAX: 6256 4315

Reg. No: 199507198R GST Reg. No. 19-9507198-R





LKK Auto Consultants Pte Ltd

51 Ubi Ave 1 #01-25 Paya Ubi Industrial Park, Singapore 408933

TEL: 6256 3561 FAX: 6256 4315

Reg. No: 199507198R GST Reg. No. 19-9507198-R





LKK Auto Consultants Pte Ltd

51 Ubi Ave 1 #01-25 Paya Ubi Industrial Park, Singapore 408933

TEL: 6256 3561 FAX: 6256 4315

Reg. No: 199607198R GST Reg. No. 19-9607198-R

PHOTOGRAPHS FOR VEHICLE NO. SMK 8366E

RE-INSPECTION

