

FormTeam Consultancy Pte Ltd

No.33, Ubi Ave 3
#02-15, Vertex
Singapore 408868

Tel : (65) 6509 1788
Fax : (65) 6509 6221

Email: motorsurvey@fta.com.sg

Co.Reg No: 200819280D

GST Reg No: 200819280D

Our Reference : NTUC18-096400/PRS/CY/ADJ/CY/lp

Your Reference: MT/1010710-002

Date : 01-Mar-2019

Motor Claims Department
NTUC Income Insurance Co-operative Limited
73 Bras Basah Road
#05-01 NTUC Trade Union House
Singapore 189556

Attention : Ms Juliana Lee

Dear Sir/Mdm,

SURVEY OF VEHICLE NO. SMA 8060P

Pursuant to your instruction on **27-February-2019**.

We recommend a repair cost of **\$4,600.00** (see report) based on lump sum repair and the estimated duration of repairs would take **07 days**.

Thank you for this assignment.

Your faithfully

FormTeam Consultancy Pte Ltd
Adjusters & Surveyors (Licensed Appraiser)



Ong Chung Yang
Automobile Appraiser

(Email : yang@fta.com.sg)

Encl. Survey Report



FormTeam Consultancy Pte Ltd

AUTOMOBILE ASSESSMENT REPORT

Page No. 1

Our Reference : NTUC18-096400/PRS/CY/ADJ/CY/lp

Your Reference: MT/1010710-002

Date : 1-Mar-19

Attention : Ms Juliana Lee

TO : Motor Claims Department
NTUC Income Insurance Co-operative Limited
73 Bras Basah Road
#05-01 NTUC Trade Union House
Singapore 189556

Assessment of Vehicle No : **SMA 8060P**
Date of Accident : **10-September-2018**
Date of Inspection : **11-September-2018**
Address of Inspection : **1 Kaki Bukit Avenue 6 #02-34 S'417883**

We have carried out a physical assessment of **SMA 8060P** at **M/S Preciese Auto Service** according to your instructions on **11-September-2018**, dismantled items on **12-September-2018**, post repair survey on **18-September-2018** and are pleased to submit our report herewith.

1. VEHICLE PARTICULARS

Registration No. : SMA 8060P
Make & Model : Chevrolet Cruze
Year of Registration : 2009
Engine Capacity : 1600cc
Chassis No. : KL1JA6961AK549258
Engine No. : F16D34774101
Colour : Grey
Mileage (km) : 83080

2. VEHICLE CONDITION

Body Paint : Fair
Steering : Serviceable
Foot Brake : Serviceable
Parking Brake : Serviceable

3. TYRE PARTICULARS & CONDITION

Front

RH Make/Size : Michelin 215/50R17 - 80%
LH Make/Size : Michelin 215/50R17 - 80%

Rear

RH Make/Size : Michelin 215/50R17 - 80%
LH Make/Size : Michelin 215/50R17 - 80%

Note : % denotes the remaining percentage of the tyre

FormTeam Consultancy Pte Ltd

Our Reference : NTUC18-096400/PRS/CY/ADJ/CY/lp
Your Reference : MT/1010710-002
Vehicle Number : SMA 8060P

Page No. 2

4. DESCRIPTION OF DAMAGE

At the time of inspection, this vehicle sustained damages to the **Rear Rh** portion, **Rear Rh Sport Rim**. Please see attached scheduled for details.

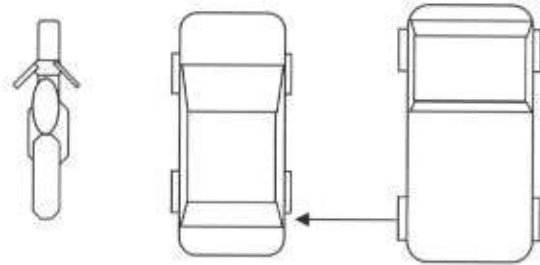

5. REMARKS

Market Value : -
Salvage Value : -
Repair Limit (Nett Loss) : -
Repairer's estimate : **Not Provided**
Nett Saving : -
Excess : -
Sum Insured : -
Our adjusted amount : **\$ 4,600.00**
Estimated Repair Days : **07 days**

Additional photographs will be submitted upon request by our principal.

Pursuant to your instruction, we have **NOT AUTHORIZED** repair.

The assessment was conducted on a "**Without Prejudice**" basis.

If we are not notified of anything to the contrary within **14 days** from the date hereof, this report shall be treated as correct.

Disclaimer

This report is intended for the exclusive use of the addressee solely in relation to the loss occurrence in which the assessed vehicle is involved. No liability or responsibility whatsoever shall be held by

FormTeam Consultancy Pte Ltd for any reliance on this report by any third party, unless with the permission of the addressee.

FormTeam Consultancy Pte Ltd

Our Reference : NTUC18-096400/PRS/CY/ADJ/CY/lp
 Your Reference : MT/1010710-002
 Vehicle Number : SMA 8060P

Page No. 3

QTY	DESCRIPTION	CONDITION	REPAIRER'S ESTIMATE (S\$)	OUR ASSESSMENT (S\$)
	<u>PARTS (LIST ITEMS)</u>			
1	Rear Bumper Fascia	Deformed	-	1,151.00
1	Rear Bumper Side Retainer O/S	Deformed	-	18.00
1	Rear Bumper Side Attachment O/S	Deformed	-	15.00
10	Rear Bumper Clip	Necessary	-	20.00
6	Rear Bumper Side Retainer Rivet O/S	Necessary	-	15.00
1	Rear Fender O/S	Slight Bent / Repairable	-	-
1	Rear Fender Air Louver O/S	Deformed	-	40.00
1	Rear Fender Splash Shield O/S	Deformed	-	78.00
8	Rear Fender Splash Shield Clip O/S	Necessary	-	15.00
1	Rear Axle Beam	Bent	-	2,622.00
1	Rear Shock Absorber O/S	Not Necessary	-	-
1	Rear Wheel Bearing Hub O/S	Jammed	-	372.00
1	Rear Shock Absorber Mounting O/S	No Damage	-	-
1	Rear Windscreen Glass Moulding	Not Necessary	-	-
1	Rear Windscreen Inner Shield	Not Necessary	-	-
14	Rear Windscreen Glass Clip	Not Necessary	-	-
			-	4,346.00
	Less Discount :		0%	10% 434.60
	Parts Total :		-	3,911.40
	<u>SPECIAL NETT ITEMS</u>			
1	Rear Alloy Sport Rim O/S	Cut	-	450.00
1	Rear Tyre O/S	Serviceable	-	-
1	Rear Windscree Glass Sealant	Not Necessary	-	-
	Special Nett Total :		-	450.00
	Parts Total :		-	4,361.40

FormTeam Consultancy Pte Ltd

Our Reference : NTUC18-096400/PRS/CY/ADJ/CY/lp
 Your Reference : MT/1010710-002
 Vehicle Number : SMA 8060P

Page No. 4

S/N	DESCRIPTION	REPAIRER'S ESTIMATE (S\$)	OUR ASSESSMENT (S\$)
	LABOUR		
1	To tow vehicle to workshop.	-	70.00
2	To remove / refit wire haarness, all related connectors. Check proper function.	-	-
3	To conduct computerise wheel alignment test.	-	120.00
4	To apply underseal and rust-proofing on the affected areas.	-	-
5	To remove / refit rear windscree glass.	-	-
6	To remove / refit boot garnishes, speakers, interior garnishes, carpets where necessary. To remove / refit roof lining. To remove / refit seats, carpets and interior garnishes to enable repairs.	-	-
7	To remove, refix rear undercarriage.	-	180.00
8	To renew o/s rear wheel rim/tyre and conduct wheel balancing.	-	30.00
9	To putty and respray painting on affected areas.	-	400.00
10	To remove, cut out damage portion, jack out, straighten, panel beating, welding, align and renew replaced parts.	-	600.00
	Labour Total :	-	1,400.00
	TOTAL (PARTS & LABOUR) :	-	5,761.40

The final adjusted Lump Sum contract amount is

\$4,600.00

(SINGAPORE DOLLARS FOUR THOUSAND SIX HUNDRED ONLY)



Frankie Pang
 AMSAE(AUST), AMIRTE, AMSOE,
 MASPACI, MSAAA
 Licensed Appraiser



Ong Chung Yang
 Automobile Appraiser

FormTeam Consultancy Pte Ltd

Vehicle No: SMA 8060P

Workshop: Precise Auto Service

Accident Date: 10 September 2018

No. 33 Ubi Ave 3
#02-15 Vertex
Singapore 408868

Tel : (65) 6509 1788
Fax : (65) 6509 6221

Email: motorsurvey@fta.com.sg
www.fta.com.sg

Co. Reg No: 200819280D

GST Reg. No: 200819280D









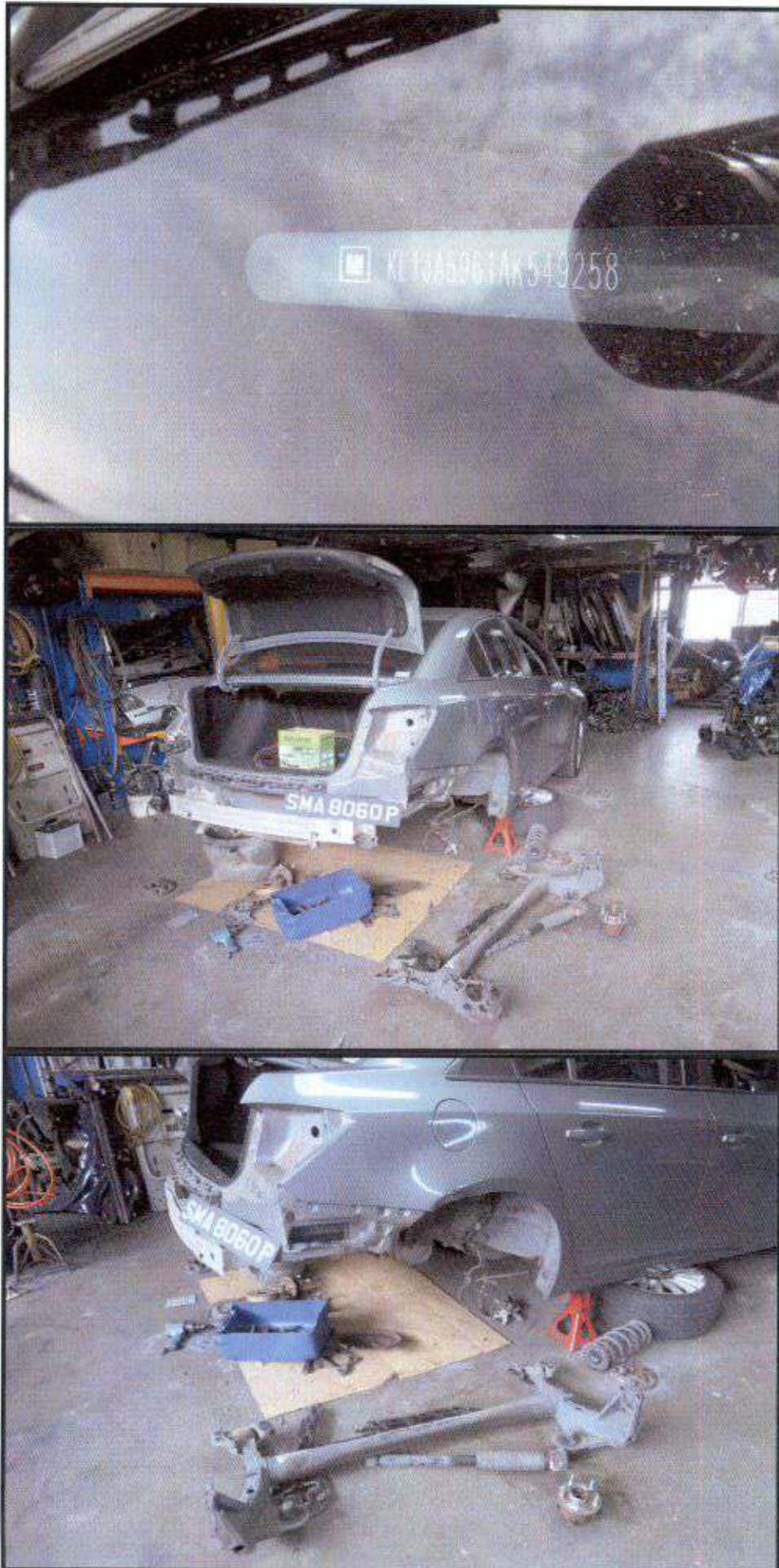





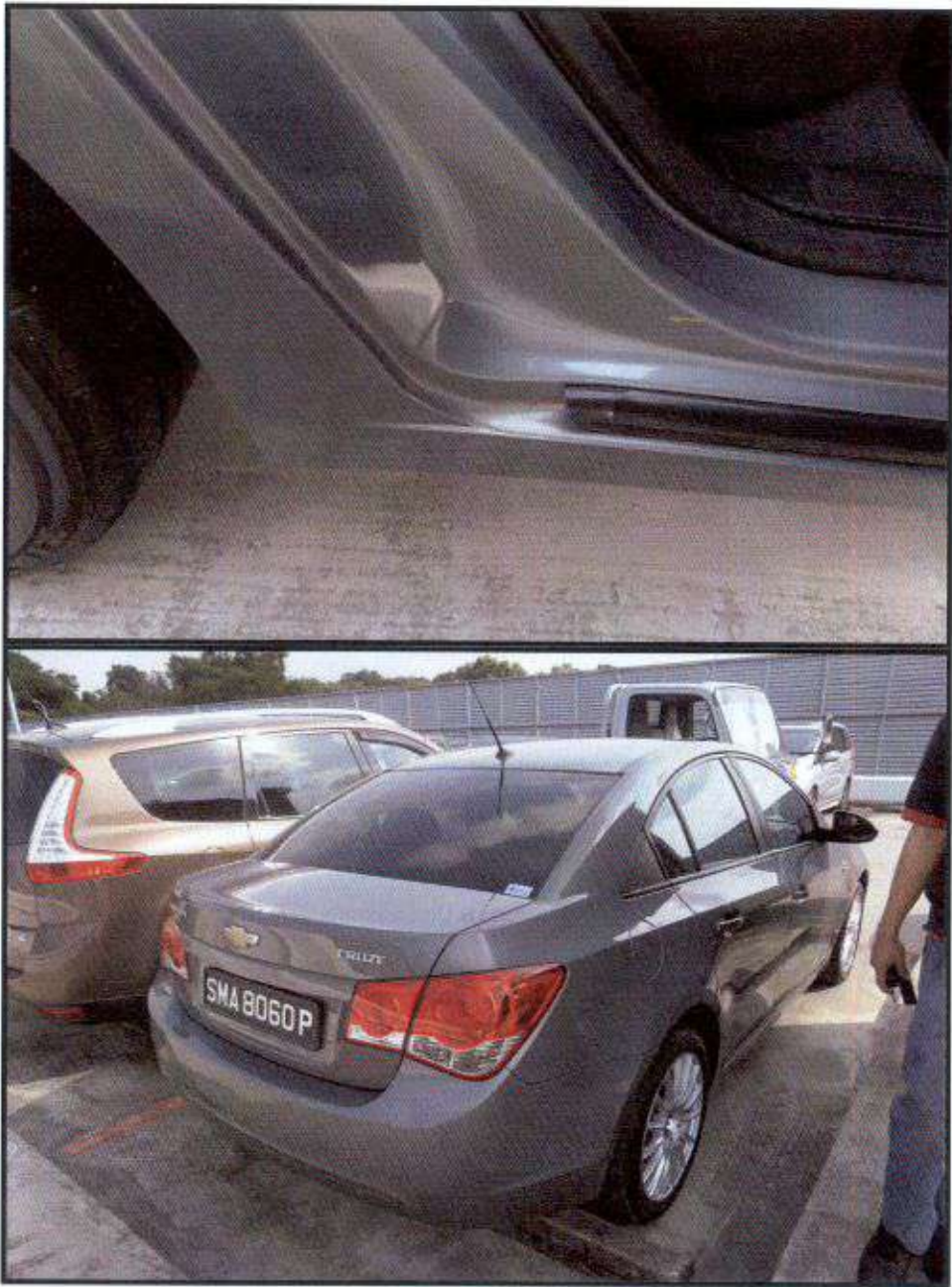

CHARTERED AUTO ASSESSORS

17 Joo Seng Road #08-129 Joo Seng Heights Singapore 360017 Reg No. 26910200X
Tel: +65 9631 7008 Fax: +65 6281 9989 Email: charteredauto@gmail.com

Shawgi Bin Abu Bakar Abdat
Block 328 Sembawang Crescent #09-10
Singapore 750328

Your Ref : SMA 8060 P
Our Ref : 201809217/CA
Date : 30 October, 2018
Survey : Third Party

SURVEY REPORT

PARTICULARS OF VEHICLE

Vehicle No.	: SMA 8060 P	Propellant	: Petrol, Auto
Make	: Chevrolet	Capacity	: 1600 cc
Type of Body	: 4 Doors Saloon	Mileage	: 83090
Year & Model	: 2009, Cruze 1.6L	Engine No	: F16D34774101
Colour	: Grey	Chassis No	: KL1JA6961AK549258
Passenger-cap	: 4	Road Tax	: October, 2018

TYRES CONDITIONS

Front Left	: Michelin	Worn	: 10%	Size	: 215/50 R17
Front Right	: Michelin	Worn	: 10%	Size	: 215/50 R17
Rear Left	: Falken	Worn	: 10%	Size	: 215/50 R17
Rear Right	: Falken	Worn	: 10%	Size	: 215/50 R17

PRE-ACCIDENT CONDITION (Static Test Only)

Handbrake	: Serviceable	Steering	: Serviceable
Footbrake	: Serviceable	Paintwork	: Good

QUANTUM

Repair Estimate : \$ 11,045.00
Revised Amount : \$ 8,200.00 (Lump-sum Without Prejudice)

Under normal circumstances, the repair period would be: ten (10) days.
We have not authorised repairs.

Survey Done At : Precise Auto Service
1 Kaki Bukit Avenue 6, #02-34/36
Autobay @ Kaki Bukit
Singapore, 417883

Assignment Date : 11 September, 2018
Survey Date : 11 September, 2018
Accident Date : 10 September, 2018
Assignment Given By : Shawgi Bin Abu Bakar Abdat

Our Ref: 201809217/CA

Vehicle No. SMA 8060 P

Description	Qty	Repair Estimate	Revised Amount	Remarks
Rear bumper fascia	1	1,151.00	1,151.00	Torn/Deformed
Rear bumper side retainer o/s	1	18.00	18.00	To Replace
Rear bumper side attachment o/s	1	15.00	15.00	To Replace
Rear bumper clip	10	35.00	35.00	To Replace
Rear bumper side retainer rivert o/s	6	15.00	15.00	To Replace
Rear fender o/s	1	1,757.00	1,757.00	Badly Bent/Dented
Rear fender air louver o/s	1	40.00	40.00	Torn/Deformed
Rear fender splash shield o/s	1	78.00	78.00	Torn/Deformed
Rear fender splash shield clip o/s	8	28.00	28.00	To Replace
Rear axle beam	1	2,622.00	2,622.00	Bent
Rear shock absorber o/s	1	190.00	190.00	Bent
Rear wheel bearing hub o/s	1	372.00	372.00	To Replace
Rear shock absorber mounting o/s	1	88.00	88.00	To Replace
Rear windscreen glass moulding	1	55.00	55.00	To Replace
Rear windscreen glass inner seal	1	42.00	42.00	To Replace
Rear windscreen glass clip	14	49.00	49.00	To Replace

6,555.00

6,555.00

-

655.50

Less 10%

6,555.00

5,899.50

SPECIAL NETT

Rear alloy sport rim o/s	1	680.00	680.00	Grazed/Bent
Rear tyre o/s	1	300.00	300.00	Damaged
Rear windscreen glass sealant	1	60.00	60.00	To Replace

Total Materials Cost :

7,595.00

6,939.50

Our Ref: 201809217/CA

Vehicle No. SMA 8060 P

Description	Qty	Repair Estimate	Revised Amount	Remarks
Balance brought forward		7,595.00	6,939.50	
<u>Labour & Miscellaneous Charges</u>				
To provide towing service.		80.00	70.00	
To remove/refit wire harness, all related connectors. Check proper function.		120.00	90.00	
To conduct wheel alignment (Before & After).		240.00	240.00	
To apply underseal and rust-proofing on the affected areas.		180.00	150.00	
To remove/refit rear windscreen glass.		180.00	140.00	
To remove/refit boot garnishes, speakers, interior garnishes, carpets where necessary.				
To remove/refit roof lining. To remove/refit seats, carpets and interior garnishes to enable repairs.		320.00	280.00	
To remove/refit rear undercarriage/suspension assembly with all attachments/components.		480.00	450.00	
To renew o/s rear wheel rim/tyre and conduct wheel balancing.		150.00	120.00	
To spray paint replaced/repaired body parts inclusive of preparatory works and painting materials.		800.00	700.00	
To remove all damaged parts with all necessary components/attachments. To apply hot-works where necessary, straighten chassis members, repair/reshape dented body panels, in accordance with factory specifications. Replace damaged parts, refit and align into position. Refit all necessary components/attachments.		900.00	850.00	
Grand Total:		11,045.00	10,029.50	

Summary

Total Material	7,595.00	6,939.50
Total Labour/Painting	3,450.00	3,090.00
Grand Total	11,045.00	10,029.50
Lump-sum Amount		<u>8,200.00</u>

Our Ref: 201809217/CA

Vehicle No. SMA 8060 P

CAUSE OF DAMAGE

The vehicle sustained impact along the offside rear.

REMARKS

Having checked the scope of repair works we were satisfied that it was in accordance with the damage sustained. We also checked each item and have indicated its nature of damage. It was our opinion that these items were found damaged beyond repair and require replacement.

We checked the damage carefully and were of the opinion that the vehicle could be repaired.
We would therefore recommend repairs to be carried out at: **\$ 8,200.00** on a lump-sum basis.

The survey was conducted on a without prejudice basis and we submit this report for your consideration.

CHARTERED AUTO ASSESSORS



Tan Chin Suan (Licensed Appraiser)
A.M.L.M.L., T Eng (CE) A.A.L.M. (U.K)

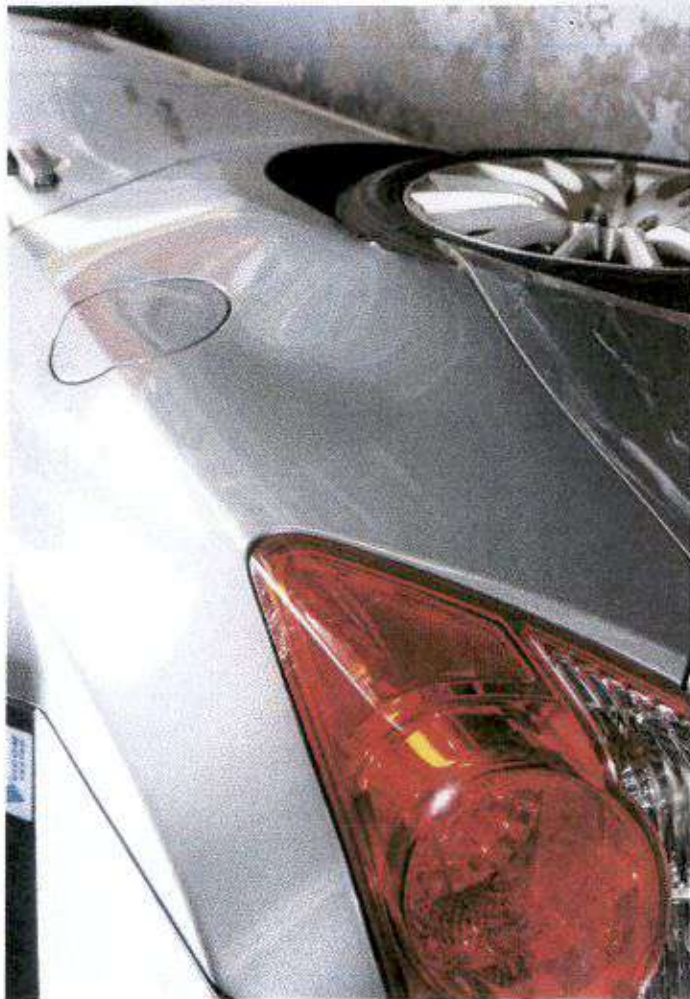









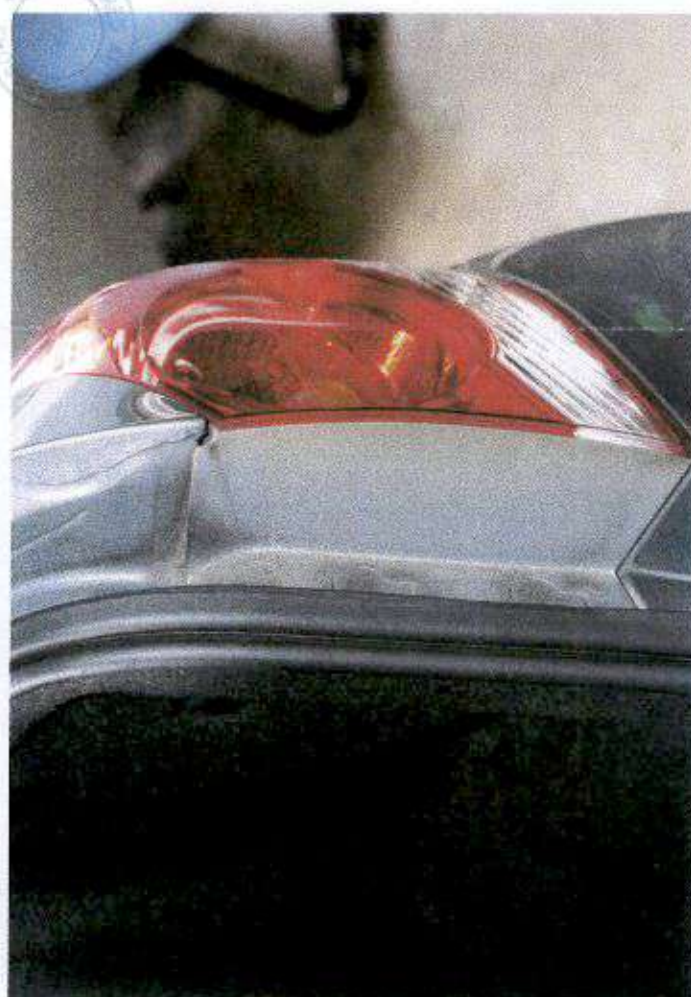

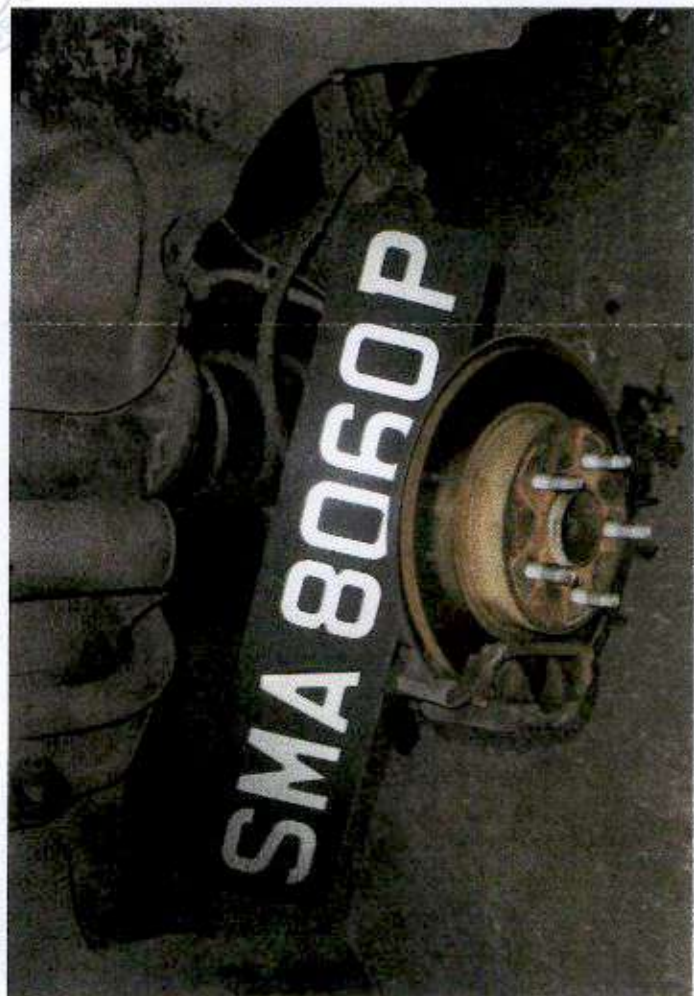
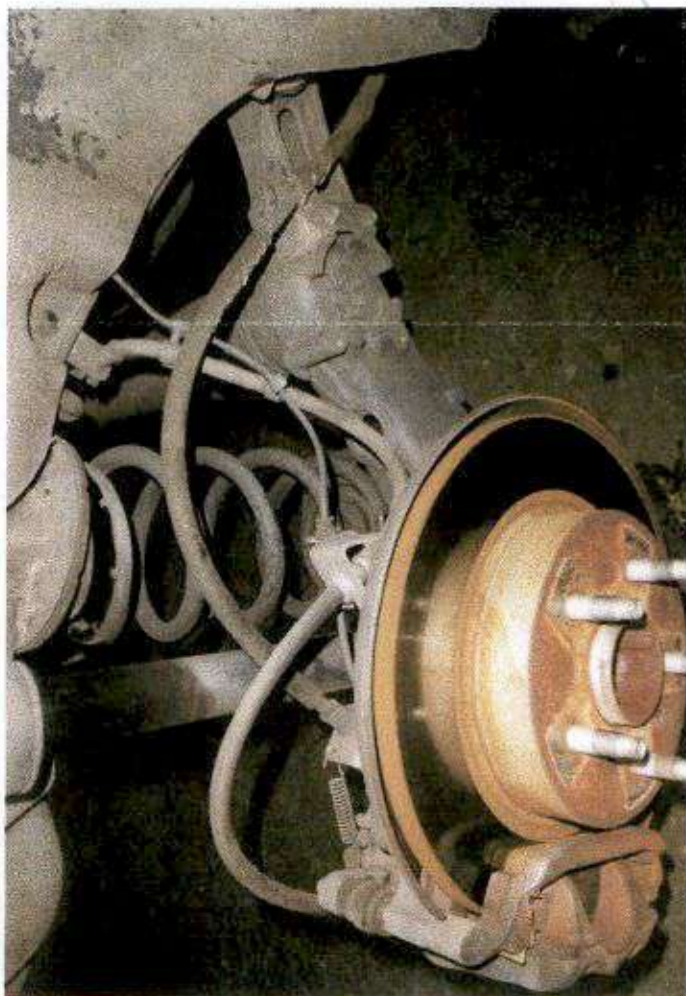
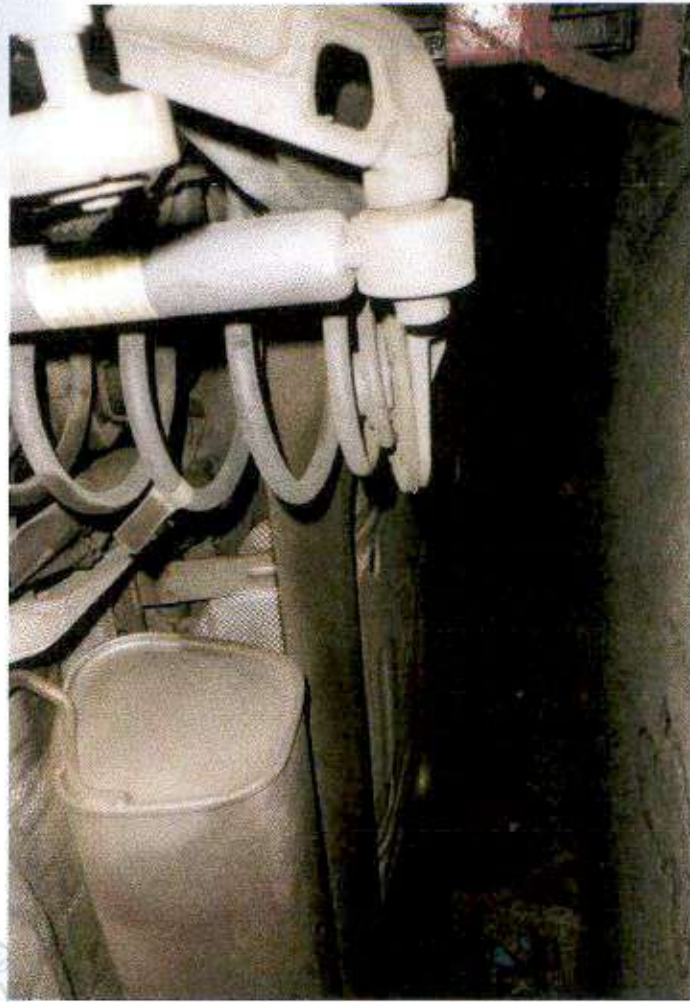





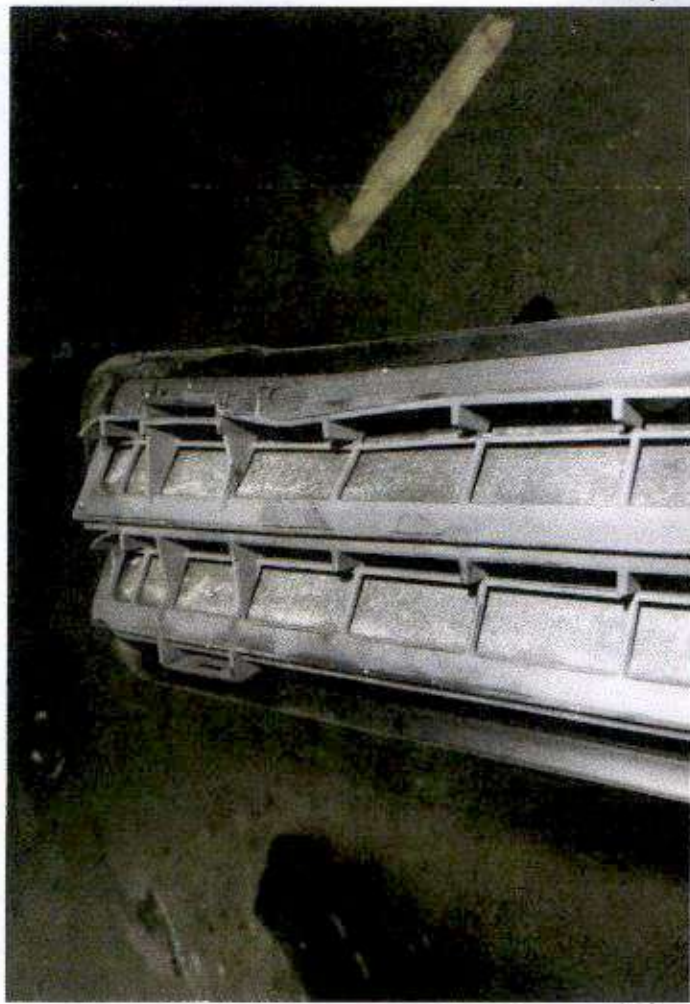



PRECISE AUTO SERVICE

NO 1 KAKI BUKIT AVE 6 #02-33/34/36 AUTOBAY SINGAPORE 417883

TEL : 6745 7367 FAX : 6841 3390

CO. REG. NO. : 35766600C GST REG. NO. : 35766600C

=====

Accident Date : 10-09-18

OUR REF : SMA 8060P/T/18

SHAWGI BIN ABU BAKAR ABDAT

Blk 328 Sembawang Crescent

#09-10

Singapore 750328

TAX INVOICE

Invoice No. : TP1812-019

DATE : 31-12-18

FINAL BILL ON VEH. NO. : SMA 8060P

VEHICLE MODEL : CHEVROLET CRUZE

LUMP SUM REPAIR

INCLUDING SUPPLY OF PARTS & LABOUR

PANEL BEATING & SPRAY PAINTING

8,200.00

SUB-TOTAL	:	8,200.00
ADD GST 7%	:	574.00
TOTAL AMOUNT SGD	:	8,774.00

This is a computer generated document and requires no signature.

SINGAPORE ACCIDENT STATEMENT

IMPORTANT NOTICE

1. Please report correctly the details of the accident to speed up the claims process.
2. This Form must be completed by the Policyholder and/or the Authorised Driver.
3. Information provided must be as truthful and accurate as possible. Any wilful misrepresentation or withholding of material facts may allow insurance companies to repudiate policy ability.
4. The issue and acceptance of this Form by insurance companies is not an admission of policy liability on the part of the insurance companies.
5. **Any false reporting may be referred to the Police for investigation.**
6. This report will be forwarded by the insurers of the GIA Records Management Centre established by the General Insurance Association of Singapore (GIA) for archiving and that copies of this report will, for a fee, be made available upon application by interested parties.
7. By the lodgement of this report to the insurers, you hereby consent to the archiving of this report at the centre and to copies of the report being made available aforesaid.

ACCIDENT STATEMENT

Date Of Report	10/09/2018 15:05
Date Of Accident	10/09/2018 01:05
Exact Location Of Accident	TRAFFIC JUNCTION BETWEEN EUNOS LINK&KAKIBUKIT AVE1
Country/State of Loss	SINGAPORE

DETAILS OF OWN VEHICLE

Vehicle Registration Number	SMA8060P
Insured/Policyholder	
Name Of Registered Owner	SHAWGI BIN ABU BAKAR ABDAT
NRIC No	S1674630D
Email Address	NOEMAIL
Mobile Phone No	(LOCAL) +65-98514845
Alternative Phone No	OFFICE-98514845

Vehicle Particulars

Manufacturer	CHEVROLET
Model	CRUZE
Exact Purpose for which vehicle was being used at time of accident	PRIVATE USE
Are you claiming under your own insurance policy for repair to your vehicle?	NO
If No, Please state action to be taken	THIRD PARTY
Vehicle Category	PRIVATE CAR

Insurance Company

Name of Insurance Company	NTUC INCOME INSURANCE CO-OPERATIVE LTD
Type Of Coverage	COMPREHENSIVE
Fleet Policy	NO
Policy Number	5102110542
Cover Note Number	

Driver

Name of Driver	ANAS BIN SHAWGI ABDAT
NRIC No	S9821415A
Date Of Birth	17/06/1998
Occupation	INDOOR
Date Of Driving Pass	27/03/2018
Driving Experience	0 YEAR AND 5 MONTH
Gender	MALE
Mobile Number	(LOCAL) +65-81614164
Fax Number	
Contact Number	
EEmail Address	NOEMAIL