

**ACCIDENT DAMAGED VEHICLE INSPECTION REPORT**

M/S : Low Yoke Chan
C/O Wahyu Automotive Body Work
Blk 176 Sin Ming Drive #05-09
Sin Ming Autocare Singapore 575721

Date : 21 July 2020
Our Ref : TP/WYU/SKL1486G/8397

REFERENCE PARTICULARS

Date of Accident : 03 April 2020
Date of Inspection : 16 April 2020

Type of Inspection : Third Party Claim
Date of Re-Inspn : 24 April 2020

VEHICLE PARTICULARS

Registration No : SKL 1486 G
Make : B.M.W
Model : 528I A
Year : 2011

Engine No : 10547609N53B30A
Chassis No : WBAFS52080C276310
Odometer : 185316 km
Colour : White

CONDITION OF VEHICLE (STATIC CHECKS AT TIME OF INSPECTION ONLY)

Engine condition : Good
Foot Brake : Serviceable
Hand Brake : Serviceable

General Body Work : Good
Steering : Serviceable
Lightings : Serviceable

TYRE CONDITION (Remaining estimated life of tyre in mm)

	<u>Make</u>	<u>Size</u>	<u>Thread Balance</u>
Front Near side	: Good/Year	275/35R19	5 mm
Front Off Side	: Good/Year	275/35R19	5 mm
Rear Near Side	: Good/Year	275/35R19	4 mm
Rear off Side	: Good/Year	275/35R19	4 mm

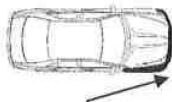
GENERAL DESCRIPTION OF DAMAGES

The vehicle sustained damage at the front off side portion.
For details, refer to assessment for repairs and photographs attached.

ASSESSMENT SUMMARY

Our assessment of the repair costs to pre-accident condition was **\$5,900.00 nett** at lump sum basis. (Subject to GST if applicable)

Under normal circumstances, estimated period required for repairs : Five (5) working days.

Enclosed Thirty-Six (36) photographs depicting damage to the vehicle and after repairs.

Inspection conducted at : 176 Sin Ming Drive, #05-09 Sin Ming Autocare Singapore 575721.
Name of Workshop : WAHYU AUTOMOTIVE BODY WORK.

In accordance to your instruction, we have **not authorise** repairs and inspection was conducted strictly on a **"WITHOUT PREJUDICE BASIS"**.

ASSESSMENT OF REPAIRS AND SPARE PARTS COSTS

DESCRIPTION OF PARTS AND NATURE OF REPAIRS				
A) SPARE PARTS	QTY PC/SET	ASSESSED CONDITION	ORIGINAL QUOTATION	REVISED QUOTATION
1 Front bumper	1	Grazed/Deformed	\$ 1,843.00	\$ 1,843.00
2 Front bumper reinforcement	1	Serviceable	\$ 985.00	~
3 Front bumper energy absorber	1	Serviceable	\$ 315.00	~
4 Front bumper side retainer L/R @ \$68.00	2	RH only (Damaged)	\$ 136.00	\$ 68.00
5 Front bumper side bracket RH	1	Cracked	\$ 115.00	\$ 115.00
6 Front bumper side grille RH	1	Torn	\$ 79.00	\$ 79.00
7 Front bumper clips	1 set	Necessary	\$ 54.00	\$ 54.00
8 Front bumper lower cover RH	1	Cracked	\$ 68.00	\$ 68.00
9 Front fog lamp RH	1	Cracked	\$ 197.00	\$ 197.00
10 Front headlamp washer cover RH	1	Serviceable	\$ 56.00	~
11 Front headlamp washer assy RH	1	Serviceable	\$ 197.50	~
12 Front headlamp assy RH	1	Grazed/Hld broken	\$ 2,611.00	\$ 2,611.00
13 Front bumper corner sensor RH	1	Malfunction	\$ 308.00	\$ 308.00
14 Front fender RH	1	Repair	\$ 1,395.00	~
15 Front fender inner liner RH	1	Torn	\$ 197.00	\$ 197.00
Parts Total :			\$ 8,556.50	\$ 5,540.00
B) LABOUR CHARGES & MISC				
16 Spray painting on above new & repaired parts including supply of paint materials.			\$ 800.00	\$ 700.00
17 Remove damaged parts, knock out dent, straighten, panel beating, remove & reinstall necessary fittings to facilitate repairs, reshape, refit, adjust, replace and realign all relevant parts.			\$ 900.00	\$ 750.00
18 To carry out diagnostic checks and reset.			\$ 380.00	\$ 250.00
19 To cavity preservation on all affected areas.			\$ 100.00	\$ 60.00
20 Check wiring, lighting, electrical circuit, reconnection wire, socket, focus headlights & centre locking system for proper function.			\$ 50.00	\$ 30.00
21 To remove & reinstall front bumper sensor.			\$ 120.00	\$ 80.00
Labour Total :			\$ 2,350.00	\$ 1,870.00
Total Parts and Labour			\$ 10,906.50	\$ 7,410.00
FINAL LUMP SUM ADJUSTMENT				\$ 5,900.00

POINT OF IMPACT

The impact was confined to the front off side portion of the vehicle.
The damages appeared to be consistent as per the accident report statement.
Please refer the attached schedule and photographs for details.

ADJUSTMENT/RECOMMENDATIONS

We have thoroughly inspected each and every item on the repairer's estimates against the actual damaged found on the vehicle. We have listed the breakdown of our findings and recommendations as per assessment above.

CONCLUSION

The repairer has agreed to undertake repair the vehicle at a lump sum basis of **\$5,900.00 nett**, corresponding to replacement of parts, spray painting and labour charges. We now revert for your decision on the above claim.

Yours faithfully
KTO Automobile Assessors

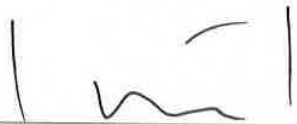

Ong Ah Keng (CAE, AMIMI, MSAAA)
Automotive Appraiser



Made by BMW  528i

N53B30A  300/0

ED10 ALPINWEISS 3

BAYERISCHE MOTOREN WERKE AG
e1*2007/46*0363*
WBAFS52080C276310

	2265 kg
1-	4355 kg
2-	1070 kg
	1270 kg

/ alpinweiss 8 240 809



CSORV
K 170 42













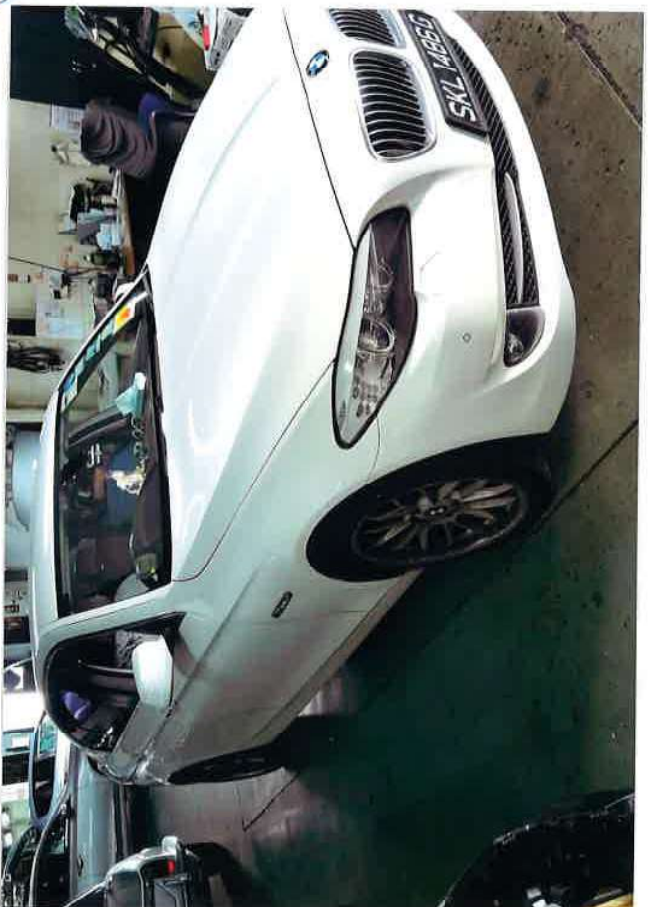

RE-INSPECTION AFTER REPAIR