

SINGAPORE ACCIDENT STATEMENT

IMPORTANT NOTICE

1. Please report correctly the details of the accident to speed up the claims process.
2. This Form must be completed by the Policyholder and/or the Authorised Driver.
3. Information provided must be as truthful and accurate as possible. Any wilful misrepresentation or withholding of material facts may allow insurance companies to repudiate policy liability.
4. The issue and acceptance of this Form by insurance companies is not an admission of policy liability on the part of the insurance companies.
5. Any false reporting may be referred to the Police for investigation.
6. This report will be forwarded by the insurers of the GIA Records Management Centre established by the General Insurance Association of Singapore (GIA) for archiving and that copies of this report will, for a fee, be made available upon application by interested parties.
7. By the lodgement of this report to the insurers, you hereby consent to the archiving of this report at the centre and to copies of the report being made available aforesaid.

ACCIDENT STATEMENT

Date Of Report	08/08/2020 10:19
Date Of Accident	06/08/2020 14:30
Exact Location Of Accident	ALONG CHAI CHEE RD TOWARDS CHAI CHEE ST NEAR B/20
Country/State of Loss	SINGAPORE

DETAILS OF OWN VEHICLE

Vehicle Registration Number	YP6520X
-----------------------------	---------

Insured/Policyholder

Name Of Registered Owner	METAQUIP TC INDUSTRIAL PTE LTD
Co Reg No	199305621Z
Email Address	JONATHAN_GOH@TANCHONG.COM
Mobile Phone No	(LOCAL) +65-87775119
Alternative Phone No	Office-87775119

Vehicle Particulars

Manufacturer	JAC
Model	HFC1048K-2.8 D (M)
Exact Purpose for which vehicle was being used at time of accident	COMMERCIAL USE
Are you claiming under your own insurance policy for repair to your vehicle?	NO
If No, Please state action to be taken	REPORTING ONLY
Vehicle Category	COMMERCIAL VEHICLE

Insurance Company

Name of Insurance Company	AIG ASIA PACIFIC INSURANCE PTE. LTD.
Type Of Coverage	COMPREHENSIVE
Fleet Policy	NO
Policy Number	999993949/100835419-00000
Cover Note Number	

Driver

Name of Driver	ARUNACHALAM KIRUBAHARAN
Passport No/FIN	G7325536N
Date Of Birth	07/11/1979
Occupation	OUTDOOR
Date Of Driving Pass	12/06/2013
Driving Experience	7 YEARS AND 1 MONTH

Gender	MALE
Mobile Number	(LOCAL) +65-98661058
Fax Number	
Contact Number	
E-Mail Address	VM01@BIGFOOT.COM.SG
Address	30 QUALITY ROAD
Postcode	618803
Was driver an employee of the Insured's Company	NO
If No, Relationship of the Driver with the Insured	OTHER - DRIVER OF RENTED VEHICLE
Vehicle Registration Number of Driver's Own Vehicle	-
	-
	-
Insurance Company of Driver's Own Vehicle	-
	-
	-

General Information of the Accident

Type Of Accident	COLLISION - OPENING DOOR OF VEHICLE
Weather Conditions	CLEAR
Road Surface	DRY

Other Information

Was any foreign vehicle involved in this accident?	NO
Number of vehicles (including own vehicle) involved in the accident	2
Was any body injured in the Accident?	NO
Was any injured conveyed to hospital by ambulance?	
Was any other material or property damaged?	YES
I have been approached by unknown person(s) soliciting/offering accident claims assistance.	NO
Number of Passengers (Including Driver)	1

Details of Police Action

Was the accident reported to the police?	NO
If Yes, Please state which Police Station	
Was notice of intended Prosecution given?	NO
If Yes, against whom?	

Circumstances of Accident

ON THE ABOVE DATE, TIME AND LOCATION, I WAS DRIVING VA ON THE RIGHT LANE OF THE 2 LANES ROAD, AND VB WAS ON THE LEFT LANE. WHILST VA WAS PASSING VB, THE REAR LEFT HAND DOOR OF VA SWUNG OPENED AND HIT ONTO THE REAR RIGHT PORTION OF VB. THERE WAS NO INJURY TO ANYONE, OR GOVERNMENT PROPERTY DAMAGE. NO POLICE OR AMBULANCE AT SCENE.

Attachment(s)

Are accident photos available for attachment?	YES
Was there any video captured by Car Camera?	NO
Was there any audio recorded?	NO

DETAILS OF OTHER VEHICLE PROPERTY 1

Vehicle Registration Number	SHD3027M
Vehicle Make/Model/Colour	
Details Of Properties	
Vehicle Category	TAXI
Name of Driver	

NRIC/Passport Number
Contact Number
Address
Postcode
Insurance Company Name
Nature Of Damage
No. Of Passenger (Including Driver)

Sketch Plan

SKETCH PLAN

IMPORTANT NOTICE

1. Please report correctly the details of the accident to speed up the claims process.
2. This Form must be completed by the Policyholder and/or the Authorised Driver.
3. Information provided must be as truthful and accurate as possible. Any wilful misrepresentation or withholding of material facts may allow insurance companies to repudiate policy liability.
4. The issue and acceptance of this Form by insurance companies is not an admission of policy liability on the part of the insurance companies.
5. Any false reporting may be referred to the Police for investigation.
6. The report will be forwarded by the insurers of the GIA Records Management Centre established by the General Insurance Association of Singapore (GIA) for archiving and that copies of this report will for a fee be made available upon application by interested parties.
7. By the lodgment of this report to the insurers, you hereby consent to the archiving of this report at the centre and to copies of the report being made available aforesaid.

8. Consent under the Personal Data Protection Act (PDPA)

I understand, acknowledge, agree and consent that:

- (a) My insurer, my workshop and the General Insurance Association of Singapore ("GIA") may/are permitted to collect, use, disclose and/or process my personal data/personal information set out in this [form] and any other personal information provided by me or possessed by my insurer (collectively the "Personal Information") and disclose and transfer such Personal Information to all insurer(s) who have insured vehicle(s) involved in this accident (all insurer(s) who have insured vehicle(s) involved in this accident shall be collectively referred to as the "Insurers"), the Insurers' lawyers/law firms, the Monetary Authority of Singapore and any relevant government agency/authority (such as the police), for the purpose(s) of:
 - (i) processing, handling and/or dealing with my claims including the settlement of the claims and any necessary investigations relating to the claims;
 - (ii) investigating the accident and/or my claims;
 - (iii) carrying out and/or dealing with my instructions or responding to any enquiries by me;
 - (iv) administering my claims (including the mailing of correspondence, statements, invoices, reports or notices to me, which could involve disclosure of certain personal data about me to bring about delivery of the same as well as on the external cover of envelopes/mail packages); and/or
 - (v) complying with applicable law in administering, processing, handling and/or dealing with my claims (collectively the "Purposes")
- (b) all insurer(s) who have insured vehicle(s) involved in this accident and the Insurers' lawyers/law firms, may/are permitted to collect, use, disclose and/or process my Personal Information for one or more of the above Purposes; and
- (c) my Personal Information may/can be disclosed by any of the Insurers and/or GIA to their third party service providers or agents (including their lawyers/law firms), which may be sited outside of Singapore, for one or more of the above Purposes.
- (d) my Personal Information will also be collected and used to compile claims history for the purpose of fraud detection, investigation and management in present and all future claims.
- (e) the information so collected under (d) above may be shared / disclosed:
 - (i) to all Insurers and/or any other third parties that assist in evaluating, investigating, controlling or managing fraud, regulators, law enforcement and government agencies as reasonably required for the purposes stated, or
 - (ii) for complying with requirements under any regulations, laws or court orders.



Policyholder's Signature
Date & Time:

Driver's Signature
(If driver is not the policyholder)
Date & Time:

Reporting Centre Personnel's Signature
Name:
NRIC/FIN No.:

TC Asia Clinic Pte Ltd
1 SOUTH LOK YANG ROAD
SINGAPORE 628099
TEL: 6282 2212
FAX: 6282 3092

SKETCH PLAN

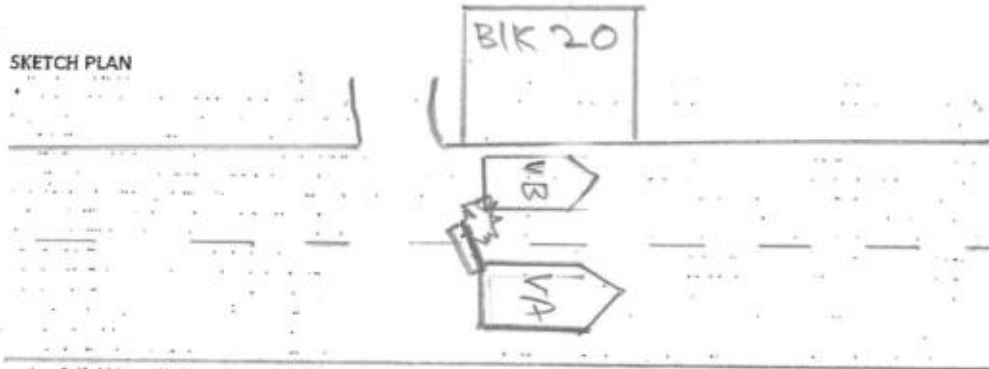

DESCRIBE CIRCUMSTANCES OF THE ACCIDENT

Date: 06/08/2020
 Time: 1430 hrs
 Location: Along Chai Chee Rd towards Chai Chee St,
 near B/20 Chai Chee Rd.

VA- YP6520X
 VB- 8HD3027M

On the above date, time & location, I was driving
 VA on the right lane of the 2 lanes road, and
 VB was on the left lane. Whilst VA was passing
 VB, the rear left hand door of VA swung open
 & hit onto the rear right portion of VB.
 There was no injury to anyone, or government
 property damage.
 No Police or ambulance at scene.

DECLARATION

I/We declare the foregoing particulars are true in every respect.

Policyholder's Signature
 Date & Time:



Driver's Signature
 (if driver is not the policyholder)
 Date & Time:

TC Auto Clinic Pte Ltd
 1 SIXTH LOK YANG ROAD
 SINGAPORE 628090
 TEL: 6262 2212
 FAX: 6262 3992

Reporting Centre Personnel's Signature
 Name:
 NRIC/FIN No.:

Identification Card

REPUBLIC OF SINGAPORE DRIVING LICENCE

License Number: **G7325536N**

Name: **ARUNACHALAM KIRUBAHARAN**

Birth Date: **07 Nov 1979**

Issue Date: **19 May 2018**

Valid Till: **11/06/2023**

002804372H

S PASS
Employment of Foreign Manpower Act (Chapter 91A)
Republic of Singapore

Employer:
BIG-FOOT INTERNATIONAL (S) PTE. LTD.

Name:
ARUNACHALAM KIRUBAHARAN

S Pass No:
9 32611451

Sector:
CONSTRUCTION

K2248214

YOU ARE LICENSED TO DRIVE VEHICLES IN THE FOLLOWING CLASS(ES)

		EFFECTIVE DATE
Class 2B	Motorcycles <= 200 cc	12 Jun 2013
Class 3	Motor cars with unladen weight <= 3000kg with <= 7 passengers, exclusive of driver; and other motor vehicles with unladen weight <= 2500kg	12 Jun 2013
Class 4	Motor vehicles which are constructed to carry load or passengers and the unladen weight > 2500kg	10 Mar 2015
	Motor vehicles which are not constructed to carry load or passengers and the unladen weight <= 7250kg	

NP 428A

Licence No: G7325536N

VISIT PASS
Immigration Regulations

Name:
ARUNACHALAM KIRUBAHARAN

FIN:
G7325536N

Date of Birth:
07-11-1979

Nationality:
INDIAN

Sex:
M

MULTIPLE JOURNEY VISA ISSUED

Download SGWorkPass App to check status

CERTIFICATE OF INSURANCE



HOTLINE TEL: (65) 6419-3000

CERTIFICATE OF INSURANCE

MOTOR VEHICLES (THIRD-PARTY RISKS AND COMPENSATION) ACT (CHAPTER 189)
MOTOR VEHICLES (THIRD-PARTY RISKS AND COMPENSATION) RULES, 1980
ROAD TRANSPORT ACT, 1987 (MALAYSIA)
MOTOR VEHICLES (THIRD-PARTY RISKS) RULES, 1959 (MALAYSIA)

M.Z.301

COMPREHENSIVE COMMERCIAL MOTOR

CERTIFICATE NO. 999993949/100835419-00000

OWN DAMAGE EXCESS S\$800.00 (1)

WINDSCREEN EXCESS S\$100.00

(for policies with effect from 1st November 2002)

SUM INSURED S\$1.00
INSURING WITH COE/PAF YES

- 1) VEHICLE REGISTRATION NO. YP6520X
2) NAME OF INSURED Metaquip TC Industrial Pte Ltd
3) EFFECTIVE DATE OF THE COMMENCEMENT OF INSURANCE FOR THE PURPOSES OF THE ACT 1 Jan 2020
4) DATE OF EXPIRY OF INSURANCE 31 Dec 2020
5) PERSON OR CLASSES OF PERSONS ENTITLED TO DRIVE *

Any person who is driving on the Insured's order or with their permission.

An additional Young and Inexperienced Driver (YID) Excess of S\$3,000 (unless otherwise stated) applies to any drivers (named and unnamed) who belong to age 18 or less than 2 years driving experience.

DELETED

Please refer to policy terms and conditions

Provided that the person driving is permitted in accordance with the licensing or other laws or regulations to drive the Motor Vehicle or has been so permitted and is not disqualified by order of a Court of Law or by reason of any enactment or regulation in that behalf from driving the Motor Vehicle.

6) LIMITATION AS TO USE *

Use for the carriage of passengers or goods in connection with the Insured's business.

Use for social, domestic, pleasure purposes and business purposes of any person whom the vehicle is hired.

The Policy does not cover:

- 1) Use for racing, pace-making, reliability trial or speed-testing.
2) Use whilst drawing a trailer except the towing (other than for reward) of any one disabled mechanically propelled vehicle.
3) Use for the carriage of passengers for hire or reward by any person to whom the vehicle is hired.

LOSS OF USE NOT INCLUDED

* NAMED DRIVER N/A

HIRE PURCHASE COMPANY NA

* Limitations rendered inoperative by Section 8 of the Motor Vehicles (Third-Party Risks and Compensation) Act (Chapter 189) and Section 95 of the Road Transport Act, 1987 (Malaysia), are not to be included under these headings.

I / We hereby Certify that the policy to which this Certificate relates is issued in accordance with the provisions of the Motor Vehicles (Third-Party Risks and Compensation) Act (Chapter 189) and Part IV of the Road Transport Act, 1987 (Malaysia).

Issued At Singapore 10 Jan 2020

AIG ASIA PACIFIC INSURANCE PTE. LTD.

000064-000
DIRECT CLIENTS 01.4.95
AIG BUILDING
78 SHENTON WAY #07-16
SINGAPORE 079120

Authorized Representative

ORIGINAL

SSC05K

Accident Photo



Accident Photo



Accident Photo



Accident Photo



Accident Photo



Accident Photo



Accident Photo



Accident Photo

