

: RSS/2004-7630 (KW)(PD)

: Natalie Ng  
: natalie\_ng@rssolomon.com

4 August 2020

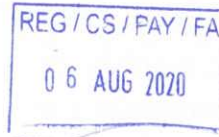

623171 MC



ADVOCATES & SOLICITORS  
COMMISSIONER FOR OATHS  
NOTARY PUBLIC

**MSIG INSURANCE (SINGAPORE) PTE LTD**  
No. 4 Shenton Way  
#21-01 SGX Centre 2  
Singapore 068807  
Kind Attn: Motor Claim Dept

**BY PDX: [8173]  
WITHOUT PREJUDICE**

Dear Sirs,

**ACCIDENT INVOLVING SMQ4130M & SMQ2808E NEAR THE EXIT OF PAN-  
ISLAND EXPRESSWAY ON 11<sup>TH</sup> APRIL 2020 AT ABOUT 1300 HRS**

We act for Haeusler Thomas ("our Client"), owner and driver of vehicle registration no. SMQ4130M, and refer to the above-captioned matter.

2. We are instructed that you are the insurers of vehicle registration no. SMQ2808E at the material time. We are further instructed that the aforesaid accident was caused solely by your insured driver's negligence in his driving, controlling and/or management of the said vehicle. As a result of the accident, our Client's vehicle was damaged and he has been put to loss and expense, particulars of which are as follows: -

(a) Cost of Repair	
(b) Loss of use for 12 working days at \$80.00 per day (i.e. including two days for Pre-repair)	\$ 14,000.00 \$ 960.00
(c) Survey report fee	
(d) GIA report & search fees	\$ 882.00
(e) LTA search fee	\$ 29.00
(f) Costs	\$ 7.49
(g) Transport, Xerox, postages & Other Incidentals	\$ 900.00
Total:	\$ 50.00 <b>\$ 16,828.49</b>

3. We enclose herewith copies of the following documents in support of our Client's claim: -

- (a) Final Repair Bill dated 16<sup>th</sup> June 2020 from Kok Wang Car Grooming;
- (b) Survey Report with Invoice No. CL/200313 dated 16<sup>th</sup> June 2020 from C L Appraiser Pte Ltd;
- (c) GIA Report lodged by our Client;
- (d) GIA Report lodged by your insured driver with payment advice for search and report fees;
- (e) LTA search result with payment advice; and



Our Ref. : RSS/2004-7630 (KW)(PD)  
Your Ref. :

W : Natalie Ng  
E : natalie\_ng@rssolomon.com

4 August 2020

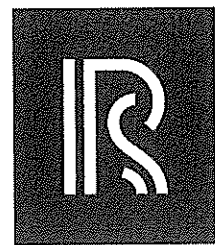

ADVOCATES & SOLICITORS  
COMMISSIONER FOR OATHS  
NOTARY PUBLIC

(f) 112 coloured photographs depicting damages to our Client's vehicle registration No. SMQ4130M.

4. **TAKE NOTICE** that unless we receive your acknowledgement of receipt to this letter and enclosures **within fourteen (14) days from the date hereof**, our Client will have no alternative but to commence proceedings against your insured and/or its driver without further notice to you.

Yours faithfully,

**R. S. SOLOMON LLC**  
ADVOCATES & SOLICITORS

Encl.

**Cc: SKYWAY MOTOR PTE LTD**  
400 Orchard Road  
#15-06 Orchard Towers  
Singapore 238875

**BY CERTIFICATE OF POSTING  
WITHOUT PREJUDICE**

**Cc: ABDUL HALIM BIN A RAZAK**  
Block 312 Tampines Street 33  
#06-20  
Singapore 520312

**BY CERTIFICATE OF POSTING  
WITHOUT PREJUDICE**

*Note to insured and/or the driver: No enclosures have been provided to you; should you require copies of the afore-mentioned enclosures, please contact our office.*

**TAKE NOTICE** that if you have a counterclaim against our Client arising out of the above-captioned accident, you are required to send us a letter giving full particulars of the counterclaim together with all relevant supporting documents within 8 weeks of you receiving this letter.



# Kok Wang Car Grooming

1 Soon Lee Street #06-40 Pioneer Centre, Singapore 627605  
Company Registration No. : 53021687J

## INVOICE

Owner :	Haeusler Thomas
Vehicle No.:	SMQ 4130 M
Model :	Volkswagen Scirocco
Accident Date :	11 April 2020

DATE: 16 June 2020

ITEM NO.	DESCRIPTION	AMOUNT
1	LUMP SUM REPAIR COST AS PER SURVEYOR REPORT RECOMMENDATION	SGD 14,000.00
Grand Total :		SGD 14,000.00





24 Peshurst Place, Singapore 556440  
Email: [clappraiser@yahoo.com](mailto:clappraiser@yahoo.com) Hp: 9068 8689 Fax: 6452 9783  
Reg No: 201000228E

## INVOICE

Haeusler Thomas  
C/o: Kok Wang Car Grooming  
1 Soon Lee Street #06-40,  
Pioneer Centre, Singapore 627605

Invoice No: CL/200313  
Ref No: KWC/04/2001/TP  
Date: 16 June 2020

### DESCRIPTION

### AMOUNT

#### OUR SERVICE FEE CHARGES:

- SURVEY INSPECTION FOR VEHICLE NO. SMO 4130 M
- RESURVEY INSPECTION
- DIGITAL PHOTOGRAPHS SERVICES  
(INCLUSIVE OF STORAGE AND SUBMISSION OF DIGITAL PHOTOGRAPHS)
- TRANSPORTATION

GRAND TOTAL      S\$ 882.00

E & O.E

All cheque payment should be "Crossed" and made payable to " C L APPRAISER PTE LTD "

We shall be grateful if you could forward our payment at your early convenience.



CL Appraiser Pte Ltd

# CL APPRAISER PTE LTD

24 Peshurst Place, Singapore 556440  
Email: clappraiser@yahoo.com Hp: 9068 8689 Fax: 6452 9783  
Reg No: 201000228E

## VEHICLE INSPECTION REPORT

To: Haeusler Thomas  
C/o: Kok Wang Car Grooming  
1 Soon Lee Street #06-40,  
Pioneer Centre, Singapore 627605

Date : 16 June 2020  
Our ref : KWC/04/2001/TP

Accident Date : 11 April 2020  
Inspection Date : 15 April 2020  
Repairer Name : Kok Wang Car Grooming  
1 Soon Lee Street #06-40,  
Pioneer Centre, Singapore 627605

Type of Survey : Third Party

### PARTICULARS OF VEHICLE

Registration No : SMQ 4130 M  
Make / Model : Volkswagen Scirocco  
Chassis No : WVVZZZ13ZAV419591  
Engine No : CAV135113

Year / Capacity : 2009 / 1390 cc  
Colour : White  
Mileage : 115598

### CONDITION OF TYRES

	Make	Size	Thread Balance	Rim
Front Nearside	: Michelin	235/40 R18	5 mm	Sport
Front Offside	: Michelin	235/40 R18	5 mm	Sport
Rear Nearside	: Michelin	235/40 R18	5 mm	Sport
Rear Offside	: Michelin	235/40 R18	5 mm	Sport

### GENERAL DESCRIPTION OF DAMAGE VEHICLE

The impact damages sustained on the vehicle at the time of inspection is on the n/s front and o/s front portion.  
(Details refer to the photographs attached)

Enclosed number of photographs: **112** copies

### REMARKS

This inspection was conducted entirely on a "**WITHOUT PREJUDICE**" basis  
and we have not given authorization and instruction to the repairer to proceed with the repair

### RECOMMENDATIONS

We have thoroughly inspected each and every item on the estimate against the physical damage found on the vehicle  
and we have listed the breakdown of our finding and our recommendation.

The repairer has agreed to undertake the job at a **Lump Sum of \$ 14,000.00** on a contractual basis.

Under normal circumstances, the repair period would be about 10 (Ten) working days.



Vehicle Registration No: SMQ 4130 M

Our Ref No: KWC 04 2001 TP

Qty	Description	Conditions	Repairer's Estimate	Revised Amount
-----	-------------	------------	---------------------	----------------

**SPARE PARTS - LIST ITEMS**

1	Front bonnet	Damage	\$ 1,025.00	\$ 1,025.00
1	Front n/s headlamp	Damage	\$ 952.00	\$ 952.00
1	Front n/s headlamp top panel	Damage	\$ 92.00	\$ 92.00
1	Front bumper	Damage	\$ 1,088.00	\$ 1,088.00
1	Front bumper fog lamp covering	Repair	\$ 175.00	
1	Front bumper inner sponge	Intact	\$ 210.00	
1	Front bumper reinforcement	Intact	\$ 554.00	
2	Front bumper side retainers	Necessary	\$ 70.00	\$ 70.00
1	Front n/s fender	Damage	\$ 670.00	\$ 670.00
2	Front n/s fender inner shields	Damage	\$ 378.00	\$ 378.00
2	Front wheel hub with bearings	Damage	\$ 1,040.00	\$ 1,040.00
2	Front shock absorbers	Damage	\$ 900.00	\$ 900.00
2	Front knuckle arms	Damage	\$ 1,250.00	\$ 1,250.00
2	Front lower arms	Damage	\$ 724.00	\$ 724.00
1	Front n/s drive shaft	Damage	\$ 1,640.00	\$ 1,640.00
1	Front n/s tie rod	Damage	\$ 145.00	\$ 145.00
1	Front n/s door	Damage	\$ 2,057.00	\$ 2,057.00
1	Front n/s door rubber	Necessary	\$ 528.00	\$ 528.00
1	Front n/s door side mirror	Damage	\$ 869.00	\$ 869.00
			<b>\$ 14,367.00</b>	<b>\$ 13,428.00</b>
			<i>Less 10%</i>	<i>\$ 1,436.70</i>
<b>Total Cost - List Items</b>			<b>\$ 12,930.30</b>	<b>\$ 12,085.20</b>

**SPECIAL NETT ITEMS**

1	Front bumper clip (1 set)	Necessary	\$ 60.00	\$ 60.00
2	Front tyre (Depreciation)	Damage	\$ 900.00	\$ 450.00
2	Front wheel rims	Damage	\$ 1,600.00	\$ 1,600.00
<b>Total Cost - Special Nett items</b>			<b>\$ 2,560.00</b>	<b>\$ 2,110.00</b>

**Total cost of parts**
**\$ 15,490.30 \$ 14,195.20**

Vehicle Registration No: SMQ 4130 M

Our Ref No: KWC 04 2001 TP

S/No	Description	Repairer's Estimate	Revised Amount
<b>Total cost of parts c/f</b>		<b>\$ 15,490.30</b>	<b>\$ 14,195.20</b>
<b><u>LABOUR</u></b>			
1	To check wiring , lighting and resetting headlamps focussing.	\$ 80.00	\$ 50.00
2	To remove and refit front undercarriage.	\$ 600.00	\$ 500.00
3	To conduct wheel alignment.	\$ 180.00	\$ 150.00
4	To remove and refit doors complete fittings and replace damaged parts, transfer all fittings to new door.	\$ 150.00	\$ 120.00
5	To apply undercoating on repaired and replaced panel.	\$ 120.00	\$ 90.00
6	To provide labour charges, workmanship to dismantle above damaged parts, repair including cut and weld ; re-align body structure and damaged consistent to the accident.	\$ 1,600.00	\$ 1,250.00
7	To respray painting include polishing and waxing on the changed body parts, repaired portions where consistent to the accident.	\$ 1,500.00	\$ 1,100.00
<b>GRAND TOTAL</b>		<b>\$ 19,720.30</b>	<b>\$ 17,455.20</b>

Vehicle Registration No: SMQ 4130 M

Our Ref No: KWC04-2001-TP

The repairer has agreed to undertake the repair under a Lump Sum Basis. We have further adjusted the amount to a **Lump Sum Repair Contract of : \$ 14,000.00**

By accepting to carry out the repairs on a contract lump sum basis, the repairer has the discretion to replace the damaged parts with used, reconditioned or new parts, or to repair it to a roadworthy condition.

Note: The revised estimate was made from a visual inspection. Should there be any discrepancy or unseen damage / item in this survey, kindly notified the company within seven (7) from the date hereof. Otherwise, the revised amount shall be deem to be valid.

**Disclaimer**

*The rates and assessment of damages as stated in this report is to be used solely for legal proceedings in relation to the surveyed vehicle and the accident in which the surveyed vehicle was involved in. The rates and assessment of damages must not be used in any circumstances for comparison with other vehicle and/or other accident in other legal proceedings.*

C L APPRAISER PTE LTD



Cheong K. H.  
Automotive Appraiser





**GENERAL INSURANCE ASSOCIATION OF SINGAPORE  
RECORDS MANAGEMENT CENTRE**

6 Raffles Quay #18-00, Singapore 048580  
Phone: +65 6224 0010 Fax: +65 6224 0030  
Operating Hours: Monday to Friday 9am to 5pm  
GST Registration No: M400017735

RECORDS MANAGEMENT CENTRE

## TAX INVOICE

Our Ref No: GR-20-085740

Date of Request: 23/07/2020

Your Ref No: RSS/2004-7630 (KW)(PD)

R.S. SOLOMON LLC  
300 Beach Road  
#12-03/04 The Concourse  
Singapore 199555

Dear Sir/Madam,

Date of Accident: 11/04/2020  
Vehicle No: SMQ4130M  
Place of Accident: EXIT PIE  
Involving Vehicle No: SMQ2808E

With reference to your application for the accident report, we have attached the following accident reports as requested:

DOCUMENTS	ACCIDENT LOCATION	PER DOC (S\$)	QTY	AMOUNT (S\$)
SMQ2808E	EXIT PIE	14.00	1	13.08
GST Amount				0.92
Total Amount Due (GST Inclusive)				14.00

The images provided to you are taken from the original reports forwarded to the centre by the members of the General Insurance Association of Singapore and we take no responsibility for their accuracy or contents and shall be under no liability whatsoever for any loss or damage arising out of or in connection with the reports or their images.

Thank You.

This is a computer generated document and requires no signature.

For GIARMC Official use:

Date:

☒ GIRO ☐ Cash ☐ Cheque



**GENERAL INSURANCE ASSOCIATION OF SINGAPORE  
RECORDS MANAGEMENT CENTRE**

6 Raffles Quay #18-00, Singapore 048580  
Phone: +65 6224 0010 Fax: +65 6224 0030  
Operating Hours: Monday to Friday 9am to 5pm  
GST Registration No: M400017735

RECORDS MANAGEMENT CENTRE

**TAX INVOICE**

Our Ref No: GR-20-085738  
Date of Request: 23/07/2020

Your Ref No: RSS/2004-7630 (KW)(PD)

R.S. SOLOMON LLC  
300 Beach Road  
#12-03/04 The Concourse  
Singapore 199555

Dear Sir/Madam,

**Your Search Criteria:**

Date of Accident: 11/04/2020  
Place of Accident: NEAR THE EXIT OF PIE  
Client Vehicle No: SMQ4130M

DESCRIPTION	AMOUNT (S\$)
E-File Search Fee (Public)	14.02
GST Amount	0.98
Total Amount Due (GST Inclusive)	15.00

Thank You.

This is a computer generated document and requires no signature.

---

For GIARMC Official use:

Date:

☒ GIRO ☐ Cash ☐ Cheque

**GENERAL INSURANCE ASSOCIATION OF SINGAPORE  
RECORDS MANAGEMENT CENTRE**

6 Raffles Quay #18-00, Singapore 048580  
Phone: +65 6224 0010 Fax: +65 6224 0030  
Operating Hours: Monday to Friday 9am to 5pm  
GST Registration No: M400017735

**SEARCH RESULTS**

Our Ref No: GR-20-085738

Date of Request: 23/07/2020

Your Ref No: RSS/2004-7630 (KW)(PD)

R.S. SOLOMON LLC  
300 Beach Road  
#12-03/04 The Concourse  
Singapore 199555

Dear Sir/Madam,

**Your Search Criteria:**

Date of Accident: 11/04/2020

Place of Accident: NEAR THE EXIT OF PIE

Client Vehicle No: SMQ4130M

With reference to your search criteria for the accident report, the following documents were found to closely match your search criteria:

REQ. VEHICLE	ACCIDENT LOCATION	ACCIDENT DATE
SMQ2808E	PIE STEVEN ROAD EXIT TO WHITLEY ROAD	11/04/2020 13:20

Thank You.

The images provided to you are taken from the original reports forwarded to the centre by the members of the General Insurance Association of Singapore and we take no responsibility for their accuracy or contents and shall be under no liability whatsoever for any loss or damage arising out of or in connection with the reports or their images.

This is a computer generated document and requires no signature.



## Enquire Vehicle Owner Details ( As At 11 Apr 2020 / 13:00:00 )

### Vehicle Owner Details

Owner ID Type:

Company

Owner ID:

199904194N

Owner Name:

SKYWAY MOTOR PTE LTD

Registered Address Type:

Private Residential (Condo Apt or House) /  
Shopping / Office Complexes

Registered Block/House No.:

400

Registered Street Name:

ORCHARD ROAD

Registered Unit No.:

# 15 - 06

Registered Building Name:

ORCHARD TOWERS

Registered Postal Code:

238875

### Vehicle Insurance Details

Vehicle No.:

SMQ2808E

Make Description/Model:

TOYOTA / VELLFIRE 2.5ZG A

Insurance Company Name:

MSIG INSURANCE (SINGAPORE) PTE LTD





THANK YOU!

Siaw Kin Yeow has successfully logged out.  
Your last login date and time was 13 Apr 2020, 15:48:29.  
To return to ONE MOTORING, please click here  
For security reasons, please CLEAR YOUR CACHE after each session.

## Session Transaction History

S/N	Asset Type	Asset ID	Asset Owner ID	Transaction Type	Transaction Amount(S\$)
-----	------------	----------	----------------	------------------	-------------------------

1	Vehicle	SMQ2808E	-	18.19 Enquire Veh Owner Info (Others) by Law Firm	7.49
---	---------	----------	---	---	------

• Log Date/Time 13 Apr 2020 15:49:45

Please do not use your browser's Back or Forward buttons as this may result in information loss



## SINGAPORE ACCIDENT STATEMENT

### IMPORTANT NOTICE

1. Please report accurately the details of the accident to speed up the claims process.
2. This form must be completed by the Policyholder and/or the Authorized Driver.
3. Subsequent provision must be as **truthful and accurate** as possible. Any willful misrepresentation or withholding of material facts may allow insurance companies to rescind policy benefits.
4. The use and completion of this form by insurance companies is not an admission of policy liability on the part of the insurance companies.
5. **Any late reporting may be referred to the Police for investigation.**
6. This report will be forwarded by the members of the Traffic Services Management Centre established by the General Insurance Association of Singapore (GIA) for accidents and that copies of the report will, for a fee, be made available upon application by interested parties.
7. By the completion of this report to the members, you hereby consent to the recording of this report at the centre and to copies of the report being made available.

### ACCIDENT STATEMENT

Date Of Report: 13/04/2020 09:57  
Date Of Accident: 11/04/2020 13:00  
Exact Location Of Accident: EXIT PIE  
Country/State Of Loss: SINGAPORE

### DETAILS OF OWN VEHICLE

Vehicle Registration Number: SMO4130M  
**Insured/Policyholder**  
Name Of Registered Owner: HAEUSLER THOMAS  
NRIC No: SXXX0621A  
Email Address: TOM.HAEUSLER666@GMAIL.COM  
Mobile Phone No: (LOCAL) +65-81230600  
Alternative Phone No: OFFICE-NOPHONE  
**Vehicle Particulars**  
Manufacturer: VOLKSWAGEN  
Model: SCIROCCO 1.4 (A)  
Exact Purpose for which vehicle was being used at time of accident: PRIVATE USE  
Are you claiming under your own insurance policy for repair to your vehicle? NO  
If No, Please state action to be taken: THIRD PARTY  
Vehicle Category: PRIVATE CAR  
**Insurance Company**  
Name of Insurance Company: DIRECT ASIA INSURANCE (SINGAPORE) PTE LTD  
Type Of Coverage: COMPREHENSIVE  
Fleet Policy: NO  
Policy Number: MT/00725048  
Cover Note Number:  
**Driver**  
Name of Driver: HAEUSLER THOMAS  
NRIC No: SXXX0621A  
Date Of Birth: 01/03/1985  
Occupation: INDOCR  
Date Of Driving Pass: 03/07/2007  
Driving Experience: 12 YEARS AND 9 MONTHS  
Gender: MALE  
Mobile Number: (LOCAL) +65-81230600  
Fax Number:  
Contact Number: OFFICE-NOPHONE  
Email Address: TOM.HAEUSLER666@GMAIL.COM

Address 25 TOMLINSON RD #13-20  
Postcode 547864  
Was driver an employee of the Insured's Company? NO  
If No, Relationship of the Driver with the Insured? OWNER  
Vehicle Registration Number of Driver's Own Vehicle  
Insurance Company of Driver's Own Vehicle

**General Information of the Accident**

Type Of Accident SIDE SWIPE  
Weather Conditions CLEAR  
Road Surface DRY

**Other Information**

Was any foreign vehicle involved in the accident? NO  
Number of vehicles (including own vehicle) involved in the accident 2  
Was any body injured in the Accident? NO  
Was any injured conveyed to hospital by ambulance? NO  
Was any other material or property damaged? YES  
I have been approached by unknown person(s) soliciting/offering accident claim assistance NO  
Number of Passengers (including Driver) 1

**Details of Police Action**

Was the accident reported to the police? NO  
If Yes, Please state which Police Station  
Was notice of Intended Prosecution given? NO  
If Yes, against whom?

**Circumstances of Accident**

REFER TO SKETCH PLAN

**Attachment(s)**

Are accident photos available for attachment? YES  
Was there any video captured by Car Camera? NO  
Was there any audio recorded? NO

**DETAILS OF OTHER VEHICLE PROPERTY 1**

Vehicle Registration Number  
Vehicle Make/Model/Colour  
Details Of Property  
Vehicle Category PRIVATE CAR  
Name of Driver ABDUL HAZIZ BIN LAHAZAK  
NRIC/Passport Number  
Contact Number  
Address  
Postcode  
Insurance Company Name  
Nature Of Damage  
No. Of Passenger (including Driver)



**SKETCH PLAN**

**IMPORTANT NOTICE**

1. Please report correctly the details of the accident to speed up the claims process.
2. This form must be completed by the Policyholder and/or the Authorized Driver.
3. Information provided must be as truthful and accurate as possible. Any wilful misrepresentation or withholding of material facts may allow insurance companies to repudiate policy liability.
4. The issue and acceptance of this Form by insurance companies is not an admission of policy liability on the part of the insurance companies.
5. Any false reporting may be referred to the Police for investigation.
6. The report will be forwarded by the insurers of the GIA Records Management Centre established by the General Insurance Association of Singapore (GIA) for archiving and that copies of this report will for a fee be made available upon application by interested parties.
7. By the lodgment of this report to the insurers, you hereby consent to the archiving of this report at the centre and to copies of the report being made available aforesaid.
8. Consent under the Personal Data Protection Act (PDPA)

I understand, acknowledge, agree and consent that:

- (a) My insurer, my workshop and the General Insurance Association of Singapore ("GIA") may be permitted to collect, use, disclose and/or process my personal data/personal information set out in this form and any other personal information provided by me or possessed by my insurer (collectively the "personal information") and disclose and transfer such personal information to all insurer(s) who have insured vehicle(s) involved in this accident (all insurer(s) who have insured vehicle(s) involved in this accident shall be collectively referred to as the "insurers"), the insurers' lawyers/law firms, the Monetary Authority of Singapore and any relevant government agency/authority (such as the police), for the purpose(s) of:
  - (i) processing, handling and/or dealing with my claims including the settlement of the claims and any necessary investigations relating to the claims;
  - (ii) investigating the accident and/or my claims;
  - (iii) carrying out and/or dealing with my instructions or responding to any enquiries by me;
  - (iv) administering my claims (including the mailing of correspondence, statements, invoices, reports or notices to me, which could involve disclosure of certain personal data about me to bring about delivery of the same as well as on the external cover of envelopes/mail packages); and/or
  - (v) complying with applicable law in administering, processing, handling and/or dealing with my claims (collectively the "Purposes").
- (b) all insurer(s) who have insured vehicle(s) involved in this accident and the insurers' lawyers/law firms, may be permitted to collect, use, disclose and/or process my personal information for one or more of the above Purposes; and
- (c) my personal information may be disclosed by any of the insurers and/or GIA to their third party service providers or agents (including their lawyers/law firms), which may be used outside of Singapore, for one or more of the above Purposes;
- (d) my personal information will also be collected and used to compile claims history for the purpose of fraud detection, investigation and management in present and all future claims;
- (e) the information so collected under (d) above may be shared / disclosed:
  - (i) to all insurers and/or any other third parties that assist in settling, investigating, controlling or managing fraud, regulators, law enforcement and government agencies as reasonably required for the purposes stated; or
  - (ii) for complying with requirements under any regulations, laws or court orders.

Policyholder's Signature  
Date & Time:

Driver's Signature  
(If driver is not the policyholder)  
Date & Time:

Reporting Centre Person's Signature  
Name:  
NIC/FIN No.:

Sketch Plan Pg. 2

SKETCH PLAN

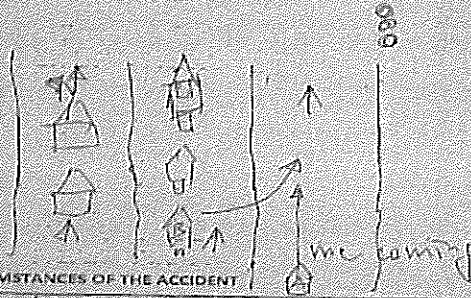

A: SHG 413671

B: SHG 2205 E

DESCRIBE CIRCUMSTANCES OF THE ACCIDENT

I approached red light on free right hand  
 Suddenly when light turned green last car  
 in middle lane pulled over to right lane  
 without using signal  
 I tried my best to brake but had no  
 chance. Other car hit me at front left  
 and pushed me against shoulder right side.

<input checked="" type="checkbox"/> Own policy	
<input type="checkbox"/> Claim third party	
<input type="checkbox"/> Claim Co./TP at other workshop	At my
<input type="checkbox"/> For report purposes only	
Policy No.	M/10005015
Insurer	United India - Veh No. 200041001

DECLARATION

(We declare the foregoing particulars are true in every respect)

Policyholder's Signature  
 Date & Time:

Driver's Signature  
 (If driver is not the policyholder)  
 Date & Time:

Reporting Centre Personnel's Signature  
 Name:  
 RNIC/PIN No.:



## SINGAPORE ACCIDENT STATEMENT

### IMPORTANT NOTICE

1. Please report correctly the details of the accident to speed up the claims process.
2. This Form must be completed by the Policyholder and/or the Authorised Driver.
3. Information provided must be as truthful and accurate as possible. Any wilful misrepresentation or withholding of material facts may allow insurance companies to repudiate policy liability.
4. The issue and acceptance of this Form by insurance companies is not an admission of policy liability on the part of the insurance companies.
5. Any false reporting may be referred to the Police for investigation.
6. This report will be forwarded by the insurers of the GIA Records Management Centre established by the General Insurance Association of Singapore (GIA) for archiving and that copies of this report will, for a fee, be made available upon application by interested parties.
7. By the lodgement of this report to the insurers, you hereby consent to the archiving of this report at the centre and to copies of the report being made available aforesaid.

### ACCIDENT STATEMENT

Date Of Report	13/04/2020 12:44
Date Of Accident	11/04/2020 13:20
Exact Location Of Accident	PIE STEVEN ROAD EXIT TO WHITLEY ROAD
Country/State of Loss	SINGAPORE

### DETAILS OF OWN VEHICLE

Vehicle Registration Number	SMQ2808E
<b>Insured/Policyholder</b>	
Name Of Registered Owner	SKYWAY MOTOR PTE LTD
<b>Vehicle Particulars</b>	
Manufacturer	TOYOTA
Model	VELLFIRE-2.4 DBA-ANH20W (A)
Vehicle Category	PRIVATE HIRE
<b>Insurance Company</b>	
Name of Insurance Company	MSIG INSURANCE (SINGAPORE) PTE. LTD.
Type Of Coverage	COMPREHENSIVE
Fleet Policy	YES
Policy Number	A 28795104 MCX
Cover Note Number	
<b>Driver</b>	
Name of Driver	ABDUL HALIM BIN A RAZAK
NRIC No	S7101843A
Address	BLK 312 TAMPINES STREET 33 #06-20

### General Information of the Accident

Type Of Accident	CHAIN COLLISION
Weather Conditions	CLEAR

### Other Information

Was any foreign vehicle involved in this accident?	NO
Was any body injured in the Accident?	NO
Was any other material or property damaged?	YES
Number of Passengers (Including Driver)	2

### Circumstances of Accident

REFER TO STATEMENT

### Attachment(s)

Are accident photos available for attachment?	YES
Was there any video captured by Car Camera?	NO
Was there any audio recorded?	NO

### DETAILS OF OTHER VEHICLE PROPERTY 1

Vehicle Registration Number	SMQ4130M
-----------------------------	----------

Vehicle Make/Model/Colour

VOLKSWAGEN SCIROCCO

Name of Driver

HAEUSLER THOMAS

Insurance Company Name

**DETAILS OF OTHER VEHICLE PROPERTY 2**

Vehicle Registration Number

UNKNOWN

Vehicle Make/Model/Colour

Name of Driver

Insurance Company Name

## Sketch Plan Pg. 1

### SKETCH PLAN

#### IMPORTANT NOTICE

1. Please report correctly the details of the accident to speed up the claims process.
2. This Form must be completed by the Policyholder and/or the Authorised Driver.
3. Information provided must be as truthful and accurate as possible. Any willful misrepresentation or withholding of material facts may allow insurance companies to repudiate policy liability.
4. The issue and acceptance of this Form by insurance companies is not an admission of policy liability on the part of the insurance companies.
5. Any false reporting may be referred to the Police for investigation.
6. The report will be forwarded by the Insurers of the GIA Records Management Centre established by the General Insurance Association of Singapore (GIA) for archiving and that copies of this report will for a fee be made available upon application by interested parties.
7. By the lodgment of this report to the Insurers, you hereby consent to the archiving of this report at the centre and to copies of the report being made available aforesaid.
8. Consent under the Personal Data Protection Act (PDPA)

I understand, acknowledge, agree and consent that:

- (a) My insurer, my workshop and the General Insurance Association of Singapore ("GIA") may/are permitted to collect, use, disclose and/or process my personal data/personal information set out in this [form] and any other personal information provided by me or possessed by my insurer (collectively the "Personal Information") and disclose and transfer such Personal Information to all insurer(s) who have insured vehicle(s) involved in this accident (all insurer(s) who have insured vehicle(s) involved in this accident shall be collectively referred to as the "Insurers"), the Insurers' lawyers/law firms, the Monetary Authority of Singapore and any relevant government agency/authority (such as the police), for the purpose(s) of:
  - (i) processing, handling and/or dealing with my claims including the settlement of the claims and any necessary investigations relating to the claims;
  - (ii) Investigating the accident and/or my claims;
  - (iii) carrying out and/or dealing with my instructions or responding to any enquiries by me;
  - (iv) administering my claims (including the mailing of correspondence, statements, invoices, reports or notices to me, which could involve disclosure of certain personal data about me to bring about delivery of the same as well as on the external cover of envelopes/mail packages); and/or
  - (v) complying with applicable law in administering, processing, handling and/or dealing with my claims (collectively the "Purposes")
- (b) all insurer(s) who have insured vehicle(s) involved in this accident and the Insurers' lawyers/law firms, may/are permitted to collect, use, disclose and/or process my Personal Information for one or more of the above Purposes, and
- (c) my Personal Information may/can be disclosed by any of the Insurers and/or GIA to their third party service providers or agents (including their lawyers/law firms), which may be sited outside of Singapore, for one or more of the above Purposes.
- (d) my Personal Information will also be collected and used to compile claims history for the purpose of fraud detection, investigation and management in present and all future claims.
- (e) the information so collected under (d) above may be shared / disclosed:
  - (i) to all insurers and/or any other third parties that assist in evaluating, investigating, controlling or managing fraud, regulators, law enforcement and government agencies as reasonably required for the purposes stated, or
  - (ii) for complying with requirements under any regulations, laws or court orders.



Policyholder's Signature  
Date & Time:

Driver's Signature  
(If driver is not the policyholder)  
Date & Time:

13 APRIL 2020

Reporting Centre Personnel's Signature  
Name:  
NRIC/IN No.:

# Sketch Plan Pg. 2

1/30/2020

Protected By Symantec

## SKETCH PLAN

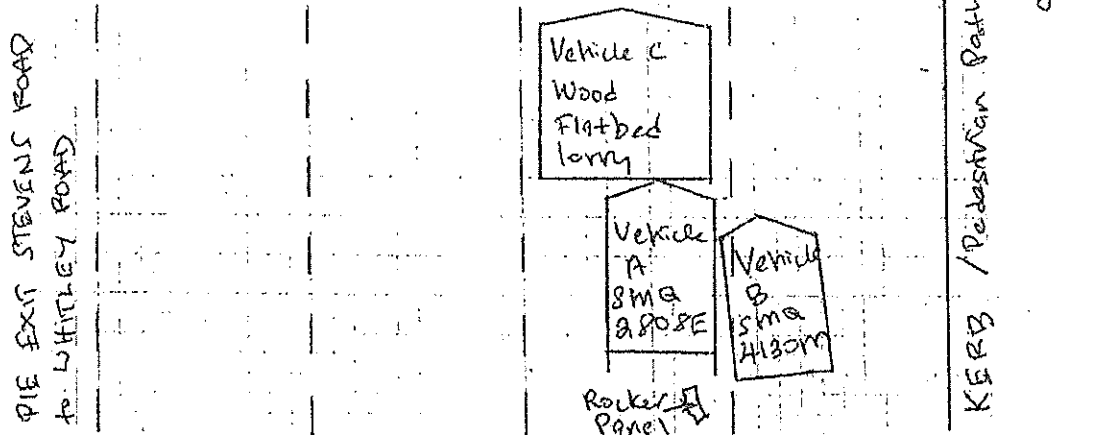

## DESCRIBE CIRCUMSTANCES OF THE ACCIDENT

On 11 April 2020 about 1320hrs, I was driving slowly along PIE Stevens Road exit to Whitley Road. Traffic light was red and came to a stop behind Vehicle C - a Class 4 wooden flatbed lorry. Traffic light turned green and as I was about to move, I heard a long screeching sound from the rear right. I glimpsed that Vehicle B had skidded on the road and he hit his front right wheel onto the kerb and lost control. The vehicle B then bounced off the kerb to collide into my driver side door. The impact pushed my vehicle forward to collide with the back of Vehicle C - the lorry in front of me. Vehicle C (unknown) left after the light impact.

(Kindly note I was confident my in car camera captured everything only to be told the power was disconnected during servicing).

\* Photo taken at the scene is after vehicle moved to safety to exchange driver details.

## DECLARATION

I/We declare the foregoing particulars are true in every respect.

Policyholder's Signature  
Date & Time:

Driver's Signature  
(If driver is not the policyholder)  
Date & Time: 13/4/2020

Reporting Centre Personnel's Signature  
Name:  
NRIC/FIN No.:



**MSIG**

MSIG Insurance (Singapore) Pte. Ltd.  
4 Shenton Way, #21-01, SGX Centre 2, Singapore 068807  
Tel +65 6827 7888, Fax +65 6827 7800  
Co. Reg. No. 200412212G GST Reg. No. 20-0412212G

## Certificate of Insurance

ROAD TRANSPORT ACT 1987 (MALAYSIA), ROAD TRANSPORT (AMENDMENT) ACT 2019 (MALAYSIA)  
THE MOTOR VEHICLES (THIRD-PARTY RISKS) RULES, 1959 (MALAYSIA)  
THE MOTOR VEHICLES (THIRD-PARTY RISKS AND COMPENSATION) ACT (CAP. 189 OF THE REVISED EDITION)  
(REPUBLIC OF SINGAPORE)  
THE MOTOR VEHICLES (THIRD-PARTY RISKS AND COMPENSATION) RULES, 1996 EDITION (REPUBLIC OF SINGAPORE)  
OR ANY AMENDMENT, ACT OR ACTS PASSED IN SUBSTITUTION THEREOF.

Form M.2.400  
Cars for Hire

**MOTORMAX-COMMERCIAL**  
Comprehensive

Certificate No. A 28795104 MCX

1. Index Mark and Registration Number of Vehicle  
SMQ2808E

2. Name of Policyholder  
Skyway Motor Pte Ltd

3. Effective Date of the Commencement of Insurance for the purposes of the Act  
06/11/2019

4. Date of Expiry of Insurance  
07/08/2020

5. Persons or Classes of Persons entitled to drive\*

Any other person provided he is driving on the Policyholder's order or with the Policyholder's permission.

\* Provided that the person driving is permitted in accordance with the licensing or other laws or laws or regulations to drive the Motor Vehicle or has been so permitted and is not disqualified by order of a Court of Law or by reason of any enactment or regulation in that behalf from driving the Motor Vehicle.

6. Limitations as to use\*

Use for the carriage of passengers or goods in connection with the Policyholder's business.

Use for social domestic and pleasure purposes.

The Policy does not cover

- (1) Use for racing pace-making reliability trial or speed-testing.
- (2) Use whilst drawing a trailer except the towing (other than for reward) of any one disabled mechanically propelled vehicle.

\* Limitations rendered inoperative by Section 8 of the Motor Vehicles (Third-Party Risks and Compensation) Act (Chapter 189) and Section 95 of the Road Transport Act, 1987 (Malaysia), are not to be included under these headings.

**PLEASE NOTE ALL CLAIMS RELATED REPAIR MUST BE CARRIED OUT AT ANY MSIG  
AUTHORISED WORKSHOP LISTED IN THE ATTACHED.**

This Certificate is not transferable to a new owner of the vehicle. If for any reason the Policy is terminated during its currency, the Certificate must be returned to the Insurer within 7 days of the termination or if the Certificate has been lost or destroyed, a Statutory Declaration to that effect must be made. Failure to comply with this obligation is an offence under the Motor Vehicles (Third-Party Risks and Compensation) Act (Cap. 189).

I/WE HEREBY CERTIFY that the Policy to which this Certificate relates is issued in accordance with the provisions of the Motor Vehicles (Third-Party Risks and Compensation) Act (Chapter 189) and Part IV of the Road Transport Act, 1987 (Malaysia) or any Amendment, Act or Acts passed in substitution thereof.

MSIG Insurance (Singapore) Pte. Ltd.  
Approved Insurers

for Chief Executive Officer

Accident Photo

