



## LKK Auto Consultants Pte Ltd

51 Ubi Ave 1 #01-25 Paya Ubi Industrial Park, Singapore 408933

TEL: 6256 3561 FAX: 6256 4315

Reg. No: 199607198R GST Reg. No. 19-9607198-R

### TAX INVOICE

MS FIRST CAPITAL INSURANCE LTD  
36 ROBINSON ROAD  
#16-01 CITY HOUSE  
SINGAPORE 068877

INV No. AC2007855  
INV Date 23/11/2020  
Reference CC4/FCI20008150/T1ks3q2  
Code FCI2



#### PROFESSIONAL SERVICE FEE

Vehicle No. SMP 760B  
Insured Veh. SHC 334B  
Claim No. D20003061MFSH  
Policy No. D-20094921MFSH  
Accident Date 01/08/2020  
Inspection Date 06/08/2020

Description	Total
Survey Inspection	279.00
Resurvey Inspection	
Digital Photographs	
Transportation	
<b>Subtotal</b>	<b>279.00</b>
<b>GST (7%)</b>	<b>19.53</b>
<b>Grand Total</b>	<b>298.53</b>

We shall be glad if you could forward the payment at your early convenience.

Cheque should be crossed and made payable to 'LKK Auto Consultants Pte Ltd'

LKK Auto Consultants Pte Ltd



## LKK Auto Consultants Pte Ltd

51 Ubi Ave 1 #01-25 Paya Ubi Industrial Park, Singapore 408933

TEL: 6256 3561 FAX: 6256 4315

Reg. No: 199607198R GST Reg. No. 19-9607198-R

### Affiliated to Federation Internationale Des Experts En Automobile

MS FIRST CAPITAL INSURANCE LTD

Ref : CC4/FCI20008150/T1ks3q2

36 ROBINSON ROAD  
#16-01 CITY HOUSES SINGAPORE 068877

Date : 23-11-2020



Code : FCI2

### 1. Policy Particulars :- THIRD PARTY CLAIM

<b>Insured Veh.</b>	SHC 334B	<b>Veh. Inspected</b>	SMP 760B
<b>Policy No.</b>	D-20094921MFSH	<b>Coverage (\$)</b>	0.00
<b>Claim No.</b>	D20003061MFSH	<b>Excess (\$)</b>	0.00
<b>Assign From</b>	MERINA	<b>Assign Date</b>	05/08/2020

### 2. Vehicle Particulars & Condition

<b>Make &amp; Model</b>	HONDA SHUTTLE	<b>c.c</b>	1496
<b>Engine No.</b>	HIDDEN	<b>Year of Reg.</b>	2019
<b>Chassis No.</b>	GP72002000	<b>Colour</b>	SILVER
<b>Odometer</b>	67656	<b>Steering</b>	IN ORDER
<b>Brakes</b>	IN ORDER	<b>Modification</b>	SPORTS RIM
<b>General</b>	GOOD		

### 3. Conditions of Tyres

	<b>Size</b>	<b>Make</b>	<b>Balance</b>
<b>R/H Front Tyre</b>	185/60 R15	WEST LAKE	6 mm
<b>L/H Front Tyre</b>	185/60 R15	WEST LAKE	6 mm
<b>R/H Rear Tyre</b>	185/60 R15	WEST LAKE	6 mm
<b>L/H Rear Tyre</b>	185/60 R15	WEST LAKE	6 mm

### 4. Description of Damages

THE VEHICLE SUSTAINED DAMAGES AT THE O/S BODY. DAMAGES SEE DETAILS.
--

### 5. General Information

<b>Accident Date</b>	01/08/2020	<b>Inspection Date</b>	06/08/2020
<b>Survey held at</b>	3A AUTOMOBILE PTE LTD BLK 120 LOWER DELTA ROAD #02-15 SINGAPORE 169208		

### 5a. Remarks

A) THE INSPECTION WAS CONDUCTED ON A "WITHOUT PREJUDICE" BASIS. B) IN ACCORDANCE TO YOUR INSTRUCTIONS, WE HAVE NOT AUTHORISED REPAIRS.
---

### 5b. Estimate Days of Repair

ESTIMATED NORMAL PERIOD FOR REPAIR:	<b>5 Working Days</b>
-------------------------------------	-----------------------



## LKK Auto Consultants Pte Ltd

51 Ubi Ave 1 #01-25 Paya Ubi Industrial Park, Singapore 408933

TEL: 6256 3561 FAX: 6256 4315

Reg. No: 199607198R GST Reg. No. 19-9607198-R

Page No.:1 of 1

### ADJUSTMENT ON REPAIR COST FOR VEHICLE NO. SMP 760B

Qty	Description of Parts	Condition	Estimate By Workshop (\$)	Our Adjusted (\$)
	<b><u>REPLACEMENT OF PARTS</u></b>			
1	DRIVER SIDE DOOR	BENT	757.20	757.20
1	REAR DOOR RHS	BENT	799.50	799.50
1	REAR FENDER RHS	TO REPAIR SEE LABOUR	1,010.90	-
1	SIDE MIRROR RHS	BROKEN	527.50	527.50
1	REAR TAILLAMP RH (ADDITIONAL)	CUT	520.50	520.50
1	FRT RH DOOR MOULDING (ADDITIONAL)	CUT	75.60	75.60
	LESS 20% DISCOUNT		-738.24	-536.06
			2,952.96	2,144.24
	<b><u>LABOUR</u></b>			
	TO PROVIDE SKILL LABOUR & MATERIAL TO DO SURFACE TREATMENT/EPOXY TREATMENT AND TO RESPRAY WITH 2K PAINT ON ALL AFFECTED AREAS WITH OVEN SPRAY BOOTH FACILITIES.		1,100.00	700.00
	TO REMOVE & REPLACE THE DAMAGED PARTS AS LISTED ABOVE,INCLUDING REINSTATEMENTS OF NECESSARY ATTACHMENTS & FITTINGS TO FACILITATE REPAIRS;JACK,PANEL BEAT & RESHAPE THE AFFECTED PARTS & COMPONENTS.CORRECT & REALIGN THE NECESSARY PARTS.INCLUSIVE OF THE REPAIR OF REAR FENDER RHS.		750.00	600.00
			1,850.00	1,300.00
	<b>GRAND TOTAL</b>		<b>4,802.96</b>	<b>3,444.24</b>
	<b>RECOMMENDED COST OF REPAIRS</b>			<b>3,444.24</b>

Report Ref No. CC4/FCI20008150/T1ks3q2

MOHAMAD TAUFIKH

M.MATAI, AMSAE-A

Automotive Assessor

HO LEONG CHUAN

Automotive Assessor

DISCLAIMER OF LIABILITY TO THIRD PARTIES:- This Report is made solely for the use and benefit of the Client named on the front page of this Report.

No liability of responsibility whatsoever, in contract or tort, is accepted to any third party who may rely on the Report wholly or in part. Any third party acting or replying on this Report, in whole or in part, does so at his or her own risk.



## LKK Auto Consultants Pte Ltd

51 Ubi Ave 1 #01-25 Paya Ubi Industrial Park, Singapore 408933

TEL: 6256 3561 FAX: 6256 4315

Reg. No: 199607198R GST Reg. No. 19-9607198-R

PHOTOGRAPHS FOR VEHICLE NO. SMP 760B

INSPECTION

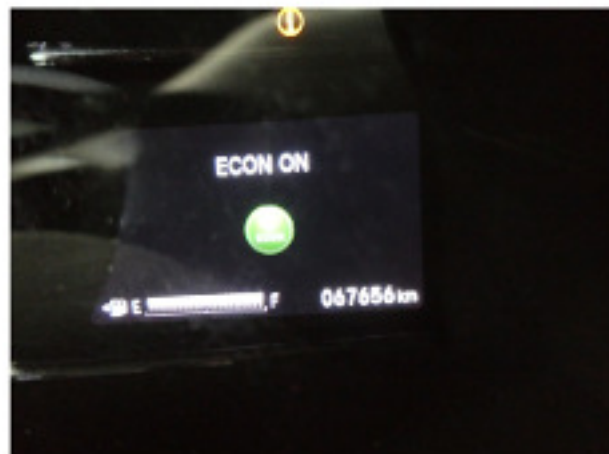



## LKK Auto Consultants Pte Ltd

51 Ubi Ave 1 #01-25 Paya Ubi Industrial Park, Singapore 408933

TEL: 6256 3561 FAX: 6256 4315

Reg. No: 199607198R GST Reg. No. 19-9607198-R







## LKK Auto Consultants Pte Ltd

51 Ubi Ave 1 #01-25 Paya Ubi Industrial Park, Singapore 408933

TEL: 6256 3561 FAX: 6256 4315

Reg. No: 199607198R GST Reg. No. 19-9607198-R





## LKK Auto Consultants Pte Ltd

51 Ubi Ave 1 #01-25 Paya Ubi Industrial Park, Singapore 408933

TEL: 6256 3561 FAX: 6256 4315

Reg. No: 199607198R GST Reg. No. 19-9607198-R





## LKK Auto Consultants Pte Ltd

51 Ubi Ave 1 #01-25 Paya Ubi Industrial Park, Singapore 408933

TEL: 6256 3561 FAX: 6256 4315

Reg. No: 199607198R GST Reg. No. 19-9607198-R







## LKK Auto Consultants Pte Ltd

51 Ubi Ave 1 #01-25 Paya Ubi Industrial Park, Singapore 408933

TEL: 6256 3561 FAX: 6256 4315

Reg. No: 199607198R GST Reg. No. 19-9607198-R

PHOTOGRAPHS FOR VEHICLE NO. SMP 760B

RE-INSPECTION

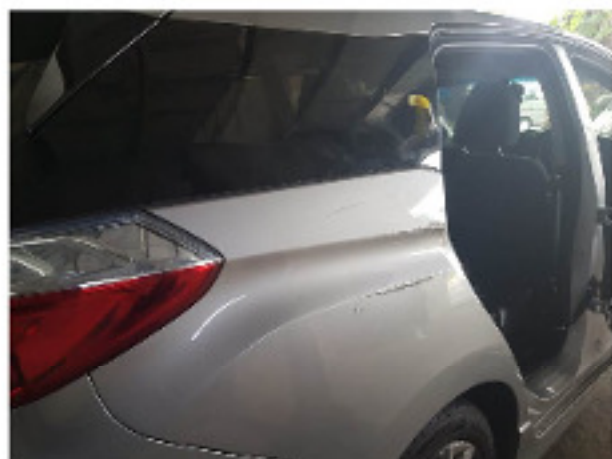



## LKK Auto Consultants Pte Ltd

51 Ubi Ave 1 #01-25 Paya Ubi Industrial Park, Singapore 408933

TEL: 6256 3561 FAX: 6256 4315

Reg. No: 199607198R GST Reg. No. 19-9607198-R

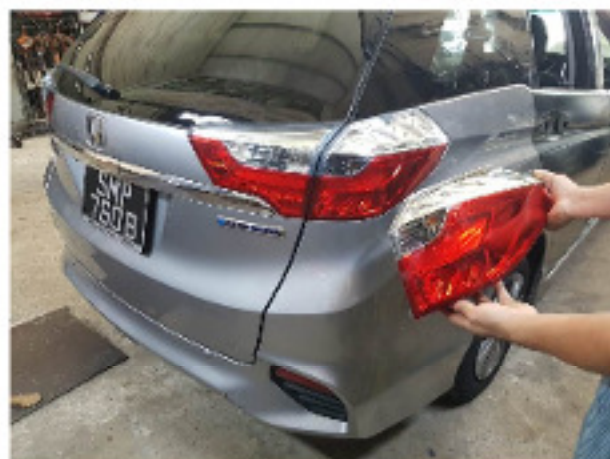





## LKK Auto Consultants Pte Ltd

51 Ubi Ave 1 #01-25 Paya Ubi Industrial Park, Singapore 408933

TEL: 6256 3561 FAX: 6256 4315

Reg. No: 199607198R GST Reg. No. 19-9607198-R

