

(08/11/13) wef

ASS. REC. BY: Marcus

REF:

CC6/CT1 20008148/4ea3

ASSIGNMENT

From:

Date:

Estimated Cost:

OD / TP / WS / TP RES / OD RES / EVA / INV / MV

To Inspect Vehicle No:

SYM3062P

at Workshop m/s

Pl.

of

Insured:

SMJ199D

Policy No.

Claims No.

Sum Insured:

Excess:

(Client's Record)

Make of Veh:

(Policy Condition)

Remark: The veh had commenced its repair at the time of inspection.

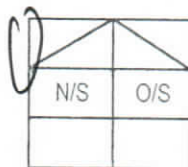

Bal. or Market Value:

40

IDAC Accident Rpt:

Consistent? : Yes or No

GIA / PR Seen:

Consistent? : Yes or No

Est. Repairs:

4

days

Res.: Yes or No

Lum Sum:

20

%

3 Val.: Yes or No

CA / REV / REP. / 24 HRS

4296

Date:

Person Contacted:

Vehicle: IN / OUT

Date / Time

Action / Instruction

NHT 16862

02 28-12-2028 LTA #23138

11/8/20 4/5 \$4200 Confirmed with Alan

Veh No:

SYM3062P

Yr Regn:

12 / 08

Type: M/Car / M.Cycle / Bus / Van / Lorry / Taxi / Prime Mover /

Truck / Trailer or CAI

Make:

Toyota Corolla Altis c.c 1598

Colour

Blue

A/C:

Insured / Std / NI / NA

Sp. Reading

192611

T/Radio: Insured / Std / NI / NA

Eng/No:

C/No:

MR0532EE106124581

Gen. Cond: Good / Fair / Poor / Burnt

Steering: In order / Jammed / Leaked / Burnt or

Brake: In order / Jammed / Leaked / Burnt or

Modi: Nil / S/Rim / STD A/Rim or

Tyre Size:

F:

205/50 R16

R:

BS / DUN / EXNOVA / GY / FS / LIZA / MIC / OHTSU / PIR / SUMI /

TOYO / YOKO or

Zincas

Front

6

Rear

6

R/Bal.

mm

R/Bal.

mm

L/Bal.

mm

L/Bal.

mm

D.O.A.

5/8/20

D.O.I.

6/8/20

Survey held at

Des. of Damages: Frt / Rear / O/S / N/S / U/C / Rooftop or

N/S L & E

The U/C / Chassis frame / Body Structure affected due to collision.

Date/Time, File Pass to?

☐

: Preli. Report

1)

☐

: Final Report

Date/Time, File Return to?

2)

Days Of Repair:

Resurvey No. of Trip:

Survey Fee:

Transportation:

) \$ + RS, SI

) Photos

) Others

TOTAL

Report Format :

Lump Sum / I.B.I: (\$)

Add Fee:

☐

: Site Insp (\$

☐

: Interview (\$

☐

: Tech. Invs (\$

☐

: Weekend (\$

[> Back to OneMotoring](#)**Enquire PARF/COE Rebate for Registered Vehicle**

Vehicle Owner Particulars	
Owner ID Type:	Singapore NRIC
Owner ID:	429G
Vehicle Details	
Vehicle No.:	SJM3062P
Vehicle to be Exported:	No
Intended Deregistration Date:	06 Aug 2020
Vehicle Make:	TOYOTA
Vehicle Model:	COROLLA ALTIS 1.6 AUTO
Primary Colour:	Silver
Manufacturing Year:	2008
Engine No.:	3ZZ4814484
Chassis No.:	MR053ZEE106124581
Maximum Power Output:	80.0 kW (107 bhp)
Open Market Value:	\$16,084.00
Original Registration Date:	29 Dec 2008
First Registration Date:	29 Dec 2008
Transfer Count:	2
Actual ARF Paid:	\$16,084.00
Intended PARF Rebate Details	
PARF Eligibility:	Forfeited
PARF Eligibility Expiry Date:	-
PARF Rebate Amount:	\$0.00
Intended COE Rebate Details	
COE Expiry Date:	28 Dec 2028
COE Category:	E - Open Category
COE Period(Years):	10
PQP Paid:	\$27,571.00
COE Rebate Amount:	\$23,138.00
Total Rebate Amount:	\$23,138.00

The information contained herein is correct as at 06 Aug 2020

OK

Best Car Repair Workshops in Singapore

Browse more than 3,000 car workshops in Singapore.
You can read customers' reviews & ratings on their services too.

altis

Price Range

Depreciation

> 10 year

Vehicle Type

Submit

Advanced Search

Home » Used Cars » SB Motoring Pte Ltd » Toyota Corolla Altis 1.6A (COE till 12/2028)

Toyota Corolla Altis 1.6A (COE till 12/2028)

- Overview
- Financial
- Accessories
- Similar
- Research
- Photos
- Map

Price	\$42,800		
Depreciation	\$5,090 /yr	Reg Date	31-Dec-2008 (8yrs 4mths 24days COE left)
Mileage	N.A.	Manufactured	2008
Road Tax	\$890 /yr	Transmission	Auto
Dereg Value	\$23,175 as of today (change)	OMV	\$16,084
COE	\$27,571	ARF	\$12,299
Engine Cap	1,598 cc	Power	80.0 kW (107 bhp)
Curb Weight	1,195 kg	No. of Owners	3
Type of Vehicle	Mid-Sized Sedan		

Features
View specs of the Toyota Corolla Altis (2008-2013)

Description
With New Paintwork For Whole Car, Brand New Black Leather For Whole Car, Full Loan Available, View To Believe. Call For Appointment To Test Drive.

Category
COE Car

Status
Available

Resources

STA

Vehicle Evaluation

Afraid of lemons? Request to have this car evaluated professionally. Find out more

Car Valuation - Free

Find out the market value of your existing car for free. Get started

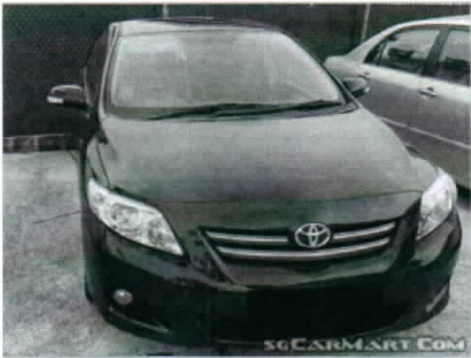

- Shortlist
- Compare
- Report Error
- More Actions

Seller Information

SB Motoring Pte Ltd

18 vehicles for sale. 11 sold in past 3 mths

3 Ang Mo Kio Street 62 #06-06

Link @ AMK

Tel: 67476028

Search cars nearby

Andy Ng 91739289

Margaret Yeo 96560793

Posted on: 01-Aug-2020	Last Updated on: 01-Aug-2020	
Upfront Payment	» more Financial info	
Transfer Fee	\$25	
Down Payment	\$12,840 (change)	Maximum 70% Loan
1st Instalment	\$450	Based on 3.75% interest rate
Total Upfront Payment	\$13,315	Check with seller for exact figure

Best Car Repair Workshops in Singapore

Browse more than 3,000 car workshops in Singapore.
You can read customers' reviews & ratings on their services too.

altis

Price Range

Depreciation

> 10 year

Vehicle Type

Submit

Advanced Search

Home » Used Cars » 1axis » Toyota Corolla Altis 1.6A (COE till 05/2028)

Toyota Corolla Altis 1.6A (COE till 05/2028)

OverviewFinancialAccessoriesSimilarResearchPhotosMap



Price	\$39,800		
Depreciation	\$5,090 /yr	Reg Date	09-Jun-2008 (7yrs 9mths 25days COE left)
Mileage	114,000 km (9.4k /yr)	Manufactured	2008
Road Tax	\$890 /yr	Transmission	Auto
Dereg Value	\$29,873 as of today (change)	OMV	\$16,777
COE	\$38,192	ARF	\$16,777
Engine Cap	1,598 cc	Power	80.0 kW (107 bhp)
Curb Weight	1,195 kg	No. of Owners	2
Type of Vehicle	Mid-Sized Sedan		

Features

Fuel-Efficient 16 Valves DOHC Dual VVT-I Engine At 107Bhp, Climatic Control Aircon, All Disc Brakes, Dual SRS Airbags, Fog Lamps. View specs of the Toyota Corolla Altis (2008-2013)

Accessories

Premium Upholstery Leather Seats, Sports Rims/New Tyres. Factory Fitted Audio System, Retractable Side Mirrors, Reverse Sensors.

Description

100% Loan Available. Superb Condition, Well Maintained Interior Condition, We Are Full Loan Specialist, Accident Free Unit, Act Now To Test Drive Now!

Category

COE Car, Low Mileage Car

Status

Available

Resources



Vehicle Evaluation
Afraid of lemons? Request to have this car evaluated professionally. Find out more

Compare Car Valuation - Free



ShortlistCompareReport Error
More Actions

Seller Information

1axis

46 vehicles for sale. 90 sold in past 3 mths

5 Yishun Industrial Street 1 #01-18
North Spring Bizhub
Search cars nearby

Jack	84306433
Kervin Chia	88113768
Catherine Lee	90019707
Malcom Chia	96876257

FASTECH AUTO PTE LTD
BLK 1 KAKI BUKIT AVE 6
#01-48 AUTOBAY
SINGAPORE 417883

Mdm: Asher

Not Authorized
Alan
1/5 @ 4200
Hdngs.

VEHICLE No: SJM 3062P

1PC	FRONT BUMPER	566.10	Dis	\$688.10	✓
1PC	FRONT BUMPER REINFORCEMENT		R	\$399.20	X
1PC	FRONT BUMPER FOG LAMP COVER N/S	105.10	M/S	\$165.30	✓
1PC	FRONT BUMPER FOG LAMP N/S	388.20	Cra	\$450.80	✓
1PC	FRONT BUMPER TOP RUBBER		M	\$88.20	✓
1PC	FRONT BUMPER SIDE RETAINER N/S		Cra	\$66.50	✓
1SET	FRONT BUMPER CLIPS		M	\$50.00	✓
1PC	FRONT FENDER N/S	581.10	Buc	\$891.20	✓
1PC	FRONT FENDER INNER SHIELD N/S	245.50	Toga	\$299.30	✓
1SET	FRONT FENDER INNER SHIELD CLIPS N/S		M	\$50.00	✓
1PC	FRONT FENDER 'VVTI' ELBLEM N/S		M	\$68.50	✓
1PC	HEADLANP N/S	785.30	Scal/cro	\$1,299.20	✓
1PC	WIPER WASHER TANK	266.50	de	\$788.50	✓
1PC	FRONT SHOCK ABSORBER N/S		See	\$429.50	X
1PC	FRONT LOWER ARM N/S	466.10	Seaf	\$699.20	✓
1PC	FRONT KNUCKLE ARM N/S	525.30	Seaf	\$650.00	✓
1PC	FRONT KNUCKLE ARM BEARING N/S	295.10	M	\$355.10	✓
1PC	FRONT DRIVE SHAFT N/S		11	\$1,488.20	X
				\$8,926.80	

(25M)

	S.NETT				
1PC	FRONT TYRE N/S		cu7	\$200.00	602 120
1PC	FRONT SPORT RIM N/S		10/Seaf	\$650.00	400

TO CHECK WIRING	\$50.00	20
TO REFILL AIR CON GAS	11	\$120.00 X
TO CONDUCT WHEEL ALIGNMENT		\$150.00 80
TO DISMANTLE & REPLACED FRONT UNDER CARRIAGE		\$380.00 120
TO SPRAY RUST PROOFING		\$100.00 30
LABOUR FOR PANEL BEATING & REPLACED PARTS		\$800.00 480
TO PUTTY & SPRAY PAINTING		\$880.00 600
TOTAL	\$12,256.80	

LKK Auto Consultants hence notify the Repairer of the following:

- To resurvey before/after spray painting
- To display damaged part(s) during resurvey
- Parts prices are subject to confirmation
- Third party survey is on a "Without Prejudice" basis
- No illegal modification(s) is allowed
- Supplementary item(s) must be resurveyed and is subject to final approval from Insurance Company

Acknowledged by Repairer

Signature:

Date:

1- 4547.5
252
9- 3410.62
S. 1520.00
L- 1330.00
5160.62

COMPUTERISED 4 WHEEL ALIGNMENT HUNTER DSP700

Company:
/IN:
Date

FASTECH AUTO PTE LTD
SJM 3062 P
6.8.20 11:25



SJM 3062 P

TOYOTA ALTIS 09-

Front : Left

Actual	Before	Specified Range
-1°18'	-1°18'	-0°37' 0°53'
2°47'	2°47'	3°36' 5°06'
-0°04'	-0°04'	-0°02' 0°11'
11°51'	11°52'	
10°34'	10°34'	

Camber
Caster
Toe
SAI
Included Angle
Turning Angle Diff.

Front : Right

Actual	Before	Specified Range
-0°35'	-0°35'	-0°37' 0°53'
2°38'	2°38'	3°36' 5°06'
0°00'	0°00'	-0°02' 0°11'
6°45'	6°45'	
6°10'	6°10'	

Front

Cross Camber
Cross Caster
Cross SAI
Total Toe
Cross Turn Diff.

Actual	Before	Specified Range
-0°43'	-0°43'	-0°30' 0°30'
0°09'	0°09'	-0°30' 0°30'
5°07'	5°07'	
-0°03'	-0°04'	-0°04' 0°22'

Rear : Left

Actual	Before	Specified Range
-1°23'	-1°23'	-1°39' -0°09'
0°05'	0°05'	-0°04' 0°16'

Camber
Toe

Rear : Right

Actual	Before	Specified Range
-1°17'	-1°17'	-1°39' -0°09'
0°07'	0°07'	-0°04' 0°16'

Rear

Cross Camber
Total Toe
Thrust Angle

Actual	Before	Specified Range
-0°06'	-0°06'	-0°30' 0°30'
0°12'	0°12'	-0°08' 0°32'
-0°01'	-0°01'	

SINGAPORE ACCIDENT STATEMENT

IMPORTANT NOTICE

1. Please report correctly the details of the accident to speed up the claims process.
2. This Form must be completed by the Policyholder and/or the Authorised Driver.
3. Information provided must be as truthful and accurate as possible. Any wilful misrepresentation or withholding of material facts may allow insurance companies to repudiate policy liability.
4. The issue and acceptance of this Form by insurance companies is not an admission of policy liability on the part of the insurance companies.
5. **Any false reporting may be referred to the Police for investigation.**
6. This report will be forwarded by the insurers of the GIA Records Management Centre established by the General Insurance Association of Singapore (GIA) for archiving and that copies of this report will, for a fee, be made available upon application by interested parties.
7. By the lodgement of this report to the insurers, you hereby consent to the archiving of this report at the centre and to copies of the report being made available aforesaid.

ACCIDENT STATEMENT

Date Of Report	06/08/2020 10:45
Date Of Accident	05/08/2020 19:00
Exact Location Of Accident	QUEEN STREET URA CARPARK
Country/State of Loss	SINGAPORE

DETAILS OF OWN VEHICLE

Vehicle Registration Number	SJM3062P
Insured/Policyholder	
Name Of Registered Owner	LIM CHOON TEONG
NRIC No	SXXXX429G
Email Address	NOEMAIL
Mobile Phone No	(LOCAL) +65-93804959
Alternative Phone No	OTHERS-93804959

Vehicle Particulars

Manufacturer	TOYOTA
Model	TOYOTA / COROLLA ALTIS 1.6 AUTO
Exact Purpose for which vehicle was being used at time of accident	
Are you claiming under your own insurance policy for repair to your vehicle?	NO
If No, Please state action to be taken	THIRD PARTY
Vehicle Category	PRIVATE CAR

Insurance Company

Name of Insurance Company	NTUC INCOME INSURANCE CO-OPERATIVE LTD
Type Of Coverage	COMPREHENSIVE
Fleet Policy	NO
Policy Number	5115122841
Cover Note Number	

Driver

Name of Driver	LIM CHOON TEONG
NRIC No	SXXXX429G
Date Of Birth	25/04/1963
Occupation	OUTDOOR
Date Of Driving Pass	23/02/1989
Driving Experience	31 YEARS AND 5 MONTHS
Gender	MALE
Mobile Number	(LOCAL) +65-93804959
Fax Number	
Contact Number	OTHERS-93804959
EEmail Address	NOEMAIL

Address	BLK 335 #11-2011 ANG MO KIO AVENUE 1
Postcode	560335
Was driver an employee of the Insured's Company	NO
If No, Relationship of the Driver with the Insured	OWNER
Vehicle Registration Number of Driver's Own Vehicle	-
	-
	-
Insurance Company of Driver's Own Vehicle	-
	-
	-

General Information of the Accident

Type Of Accident	SIDE SWIPE
Weather Conditions	CLEAR
Road Surface	DRY

Other Information

Was any foreign vehicle involved in this accident?	NO
Number of vehicles (including own vehicle) involved in the accident	2
Was any body injured in the Accident?	NO
Was any injured conveyed to hospital by ambulance?	NO
Was any other material or property damaged?	YES
I have been approached by unknown person(s) soliciting/offering accident claims assistance.	NO
Number of Passengers (Including Driver)	1

Details of Police Action

Was the accident reported to the police?	NO
If Yes, Please state which Police Station	
Was notice of intended Prosecution given?	NO
If Yes, against whom?	

Circumstances of Accident

REFER ATTACHED;

Attachment(s)

Are accident photos available for attachment?	YES
Was there any video captured by Car Camera?	NO
Was there any audio recorded?	NO

DETAILS OF OTHER VEHICLE PROPERTY 1

Vehicle Registration Number	SMJ199D
Vehicle Make/Model/Colour	B.M.W. / 520I AT D/AB 2WD 4DR LED NAV
Details Of Properties	
Vehicle Category	PRIVATE CAR
Name of Driver	
NRIC/Passport Number	
Contact Number	
Address	
Postcode	
Insurance Company Name	
Nature Of Damage	
No. Of Passenger (Including Driver)	

Accident Sketch Plan

SKETCH PLAN

IMPORTANT NOTICE

1. Please report correctly the details of the accident to speed up the claims process.
2. This Form must be completed by the Policyholder and/or the Authorised Driver.
3. Information provided must be as truthful and accurate as possible. Any wilful misrepresentation or withholding of material facts may allow insurance companies to repudiate policy liability.
4. The issue and acceptance of this Form by insurance companies is not an admission of policy liability on the part of the insurance companies.
5. Any false reporting may be referred to the Police for investigation.
6. The report will be forwarded by the insurers of the GIA Records Management Centre established by the General Insurance Association of Singapore (GIA) for archiving and that copies of this report will for a fee be made available upon application by interested parties.
7. By the lodgment of this report to the insurers, you hereby consent to the archiving of this report at the centre and to copies of the report being made available aforesaid.

8. Consent under the Personal Data Protection Act (PDPA)

I understand, acknowledge, agree and consent that:

- (a) My insurer, my workshop and the General Insurance Association of Singapore ("GIA") may/are permitted to collect, use, disclose and/or process my personal data/personal information set out in this [form] and any other personal information provided by me or possessed by my insurer (collectively the "Personal Information") and disclose and transfer such Personal Information to all insurer(s) who have insured vehicle(s) involved in this accident (all insurer(s) who have insured vehicle(s) involved in this accident shall be collectively referred to as the "Insurers"), the Insurers' lawyers/law firms, the Monetary Authority of Singapore and any relevant government agency/authority (such as the police), for the purpose(s) of:
 - (i) processing, handling and/or dealing with my claims including the settlement of the claims and any necessary investigations relating to the claims;
 - (ii) investigating the accident and/or my claims;
 - (iii) carrying out and/or dealing with my instructions or responding to any enquiries by me;
 - (iv) administering my claims (including the mailing of correspondence, statements, invoices, reports or notices to me, which could involve disclosure of certain personal data about me to bring about delivery of the same as well as on the external cover of envelopes/mail packages); and/or
 - (v) complying with applicable law in administering, processing, handling and/or dealing with my claims (collectively the "Purposes")
- (b) all insurer(s) who have insured vehicle(s) involved in this accident and the Insurers' lawyers/law firms, may/are permitted to collect, use, disclose and/or process my Personal Information for one or more of the above Purposes; and
- (c) my Personal Information may/can be disclosed by any of the Insurers and/or GIA to their third party service providers or agents (including their lawyers/law firms), which may be sited outside of Singapore, for one or more of the above Purposes.
- (d) my Personal Information will also be collected and used to compile claims history for the purpose of fraud detection, investigation and management in present and all future claims.
- (e) the information so collected under (d) above may be shared / disclosed:
 - (i) to all insurers and/or any other third parties that assist in evaluating, investigating, controlling or managing fraud, regulators, law enforcement and government agencies as reasonably required for the purposes stated, or
 - (ii) for complying with requirements under any regulations, laws or court orders.



Policyholder's Signature
Date & Time:



Driver's Signature
(If driver is not the policyholder)
Date & Time:

IDAC KAKI BUKIT (VAC)
23 Kaki Bukit Ave 4 #02-02
Singapore 415933
Tel: 67416697 Fax: 67492305
Email: vackb@vicom.com.sg

Reporting Centre Personnel's Signature
Name: - 6 AUG 2020
NRIC/FIN No.:

Accident Sketch Plan

SKETCH PLAN

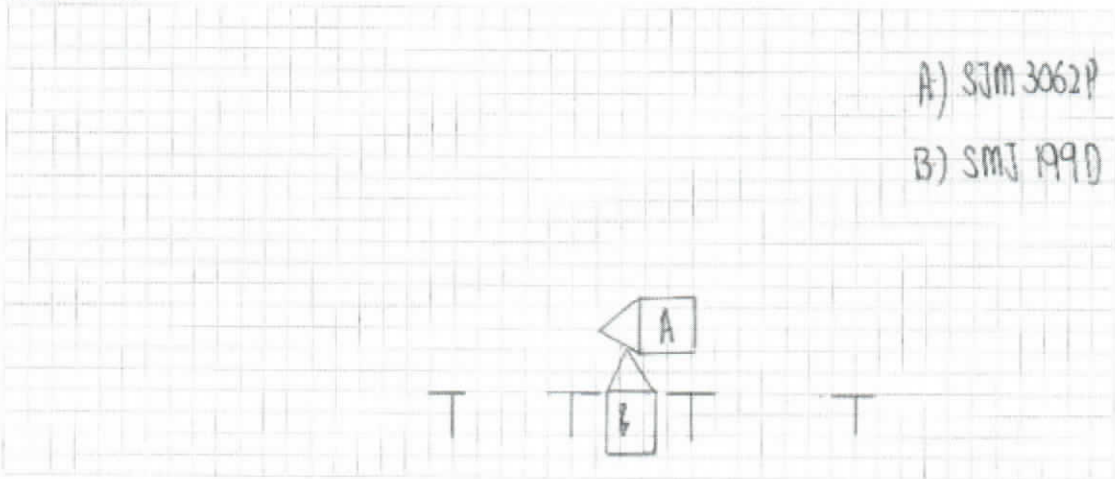

DESCRIBE CIRCUMSTANCES OF THE ACCIDENT

On 05.08.2020 at about 7pm, I was travelling along Queen Street VRA Carpark. I was travelling straight. Suddenly Vehicle B dashed out the Carpark lot and hit my vehicle.

DECLARATION

I/We declare the foregoing particulars are true in every respect.



Policyholder's Signature
Date & Time:



Driver's Signature
(If driver is not the policyholder)
Date & Time:

IDAC KAKI BUKIT (VAC)
23 Kaki Bukit Ave 4 #02-02
Singapore 415933
Tel: 67416697 Fax: 67492305
Email: vackb@vicom.com.sg

Reporting Centre Personnel's Signature
Name:
NRIC/FIN No.: - 6 AUG 2020