

SINGAPORE ACCIDENT STATEMENT

IMPORTANT NOTICE

1. Please report correctly the details of the accident to speed up the claims process.
2. This Form must be completed by the Policyholder and/or the Authorised Driver.
3. Information provided must be as truthful and accurate as possible. Any wilful misrepresentation or withholding of material facts may allow insurance companies to repudiate policy liability.
4. The issue and acceptance of this Form by insurance companies is not an admission of policy liability on the part of the insurance companies.
5. Any false reporting may be referred to the Police for investigation.
6. This report will be forwarded by the insurers of the GIA Records Management Centre established by the General Insurance Association of Singapore (GIA) for archiving and that copies of this report will, for a fee, be made available upon application by interested parties.
7. By the lodgement of this report to the insurers, you hereby consent to the archiving of this report at the centre and to copies of the report being made available aforesaid.

ACCIDENT STATEMENT

Date Of Report	03/08/2020 14:36
Date Of Accident	03/08/2020 08:50
Exact Location Of Accident	170 JOO CHIAT TERRACE BASEMENT CARPARK
Country/State of Loss	SINGAPORE

DETAILS OF OWN VEHICLE

Vehicle Registration Number	SDL7733L
Insured/Policyholder	
Name Of Registered Owner	NG WOON FUAN
NRIC No	S2562804G
Email Address	WOONFUAN@SINGNET.COM.SG
Mobile Phone No	(LOCAL) +65-96166090
Alternative Phone No	Others-96166090

Vehicle Particulars

Manufacturer	MITSUBISHI
Model	ECLIPSE CROSS-1.5 (A)
Exact Purpose for which vehicle was being used at time of accident	PERSONAL USE
Are you claiming under your own insurance policy for repair to your vehicle?	YES
If No, Please state action to be taken	
Vehicle Category	PRIVATE CAR

Insurance Company

Name of Insurance Company	AIG ASIA PACIFIC INSURANCE PTE. LTD.
Type Of Coverage	COMPREHENSIVE
Fleet Policy	NO
Policy Number	1900017549
Cover Note Number	

Driver

Name of Driver	NG WOON FUAN
NRIC No	S2562804G
Date Of Birth	03/05/1960
Occupation	INDOOR
Date Of Driving Pass	15/08/1986
Driving Experience	33 YEARS AND 11 MONTHS

Gender	MALE
Mobile Number	(LOCAL) +65-96166090
Fax Number	
Contact Number	OTHERS-96166090
EEmail Address	WOONFUAN@SINGNET.COM.SG
Address	170 JOO CHIAT TERRACE #01-03
Postcode	427317
Was driver an employee of the Insured's Company	NO
If No, Relationship of the Driver with the Insured	OWNER
Vehicle Registration Number of Driver's Own Vehicle	-
	-
	-
Insurance Company of Driver's Own Vehicle	-
	-
	-

General Information of the Accident

Type Of Accident	COLLISION - HEAD TO REAR
Weather Conditions	CLEAR
Road Surface	DRY

Other Information

Was any foreign vehicle involved in this accident?	NO
Number of vehicles (including own vehicle) involved in the accident	2
Was any body injured in the Accident?	NO
Was any injured conveyed to hospital by ambulance?	NO
Was any other material or property damaged?	YES
I have been approached by unknown person(s) soliciting/offering accident claims assistance.	NO
Number of Passengers (Including Driver)	1

Details of Police Action

Was the accident reported to the police?	NO
If Yes,Please state which Police Station	
Was notice of intended Prosecution given?	NO
If Yes,against whom?	

Circumstances of Accident

REFER TO ATTACHMENT COLLISION-HEAD TO SIDE(CORNER)

Attachment(s)

Are accident photos available for attachment?	YES
Was there any video captured by Car Camera?	YES
Was there any audio recorded?	NO

DETAILS OF OTHER VEHICLE PROPERTY 1

Vehicle Registration Number	GBF8982H
Vehicle Make/Model/Colour	TOYOTA DYNA BLUE
Details Of Properties	
Vehicle Category	COMMERCIAL VEHICLE
Name of Driver	MR LEE TONG SENG
NRIC/Passport Number	S7664324E
Contact Number	98003280

Address

Postcode

Insurance Company Name

EQ Insurance Company Ltd

Nature Of Damage

No. Of Passenger (Including Driver)

Sketch Plan

SKETCH PLAN

IMPORTANT NOTICE

1. Please report correctly the details of the accident to speed up the claims process.
2. This Form must be completed by the Policyholder and/or the Authorised Driver.
3. Information provided must be as truthful and accurate as possible. Any wilful misrepresentation or withholding of material facts may allow insurance companies to repudiate policy liability.
4. The issue and acceptance of this Form by insurance companies is not an admission of policy liability on the part of the insurance companies.
5. Any false reporting may be referred to the Police for investigation.
6. The report will be forwarded by the insurers of the GIA Records Management Centre established by the General Insurance Association of Singapore (GIA) for archiving and that copies of this report will for a fee be made available upon application by interested parties.
7. By the lodgment of this report to the insurers, you hereby consent to the archiving of this report at the centre and to copies of the report being made available aforesaid.
8. **Consent under the Personal Data Protection Act (PDPA)**

I understand, acknowledge, agree and consent that:

- (a) My insurer, my workshop and the General Insurance Association of Singapore ("GIA") may/are permitted to collect, use, disclose and/or process my personal data/personal information set out in this [form] and any other personal information provided by me or possessed by my insurer (collectively the "Personal Information") and disclose and transfer such Personal Information to all insurer(s) who have insured vehicle(s) involved in this accident (all insurer(s) who have insured vehicle(s) involved in this accident shall be collectively referred to as the "Insurers"), the Insurers' lawyers/law firms, the Monetary Authority of Singapore and any relevant government agency/authority (such as the police), for the purpose(s) of:
 - (i) processing, handling and/or dealing with my claims including the settlement of the claims and any necessary investigations relating to the claims;
 - (ii) investigating the accident and/or my claims;
 - (iii) carrying out and/or dealing with my instructions or responding to any enquiries by me;
 - (iv) administering my claims (including the mailing of correspondence, statements, invoices, reports or notices to me, which could involve disclosure of certain personal data about me to bring about delivery of the same as well as on the external cover of envelopes/mail packages); and/or
 - (v) complying with applicable law in administering, processing, handling and/or dealing with my claims. (collectively the "Purposes")
- (b) all insurer(s) who have insured vehicle(s) involved in this accident and the Insurers' lawyers/law firms, may/are permitted to collect, use, disclose and/or process my Personal Information for one or more of the above Purposes; and
- (c) my Personal Information may/can be disclosed by any of the Insurers and/or GIA to their third party service providers or agents (including their lawyers/law firms), which may be sited outside of Singapore, for one or more of the above Purposes.
- (d) my Personal Information will also be collected and used to compile claims history for the purpose of fraud detection, investigation and management in present and all future claims.
- (e) the information so collected under (d) above may be shared / disclosed:
 - (i) to all insurers and/or any other third parties that assist in evaluating, investigating, controlling or managing fraud, regulators, law enforcement and government agencies as reasonably required for the purposes stated, or
 - (ii) for complying with requirements under any regulations, laws or court orders.



Policyholder's Signature
Date & Time:

Driver's Signature
(If driver is not the policyholder)
Date & Time:



Reporting Centre Personnel's Signature
Name:
NRIC/FIN No.:

The diagram shows a horizontal arrangement of components. On the left, there are two vertical lines representing wires or connections. To their right is a rectangular box labeled "GBF8982H". Further right is a trapezoidal shape labeled "SDLEA33L". A dashed arrow points from the bottom of the trapezoid down towards the text "705 T 705 705 705". Above the main components, there is a label "JOL I JO" with a small square symbol below it. Below the main components, there is a label "T 705 T 705 705 705" with a small square symbol below it.

I reached my basement carpark and stopped in a position ready to reverse into a carpark lot when a lorry GBF898241 driven by Mr. Lee Tong Sang, rammed into the rear corner of my vehicle.

Accident happened at around 8:50 am 3/8/2020. Carpark is bright, dry and no other traffic.

I/We declare the foregoing particulars are true in every respect.

Accident Photo



Accident Photo



Accident Photo



Accident Photo



Accident Photo



Accident Photo



Accident Photo



Accident Photo



Accident Photo

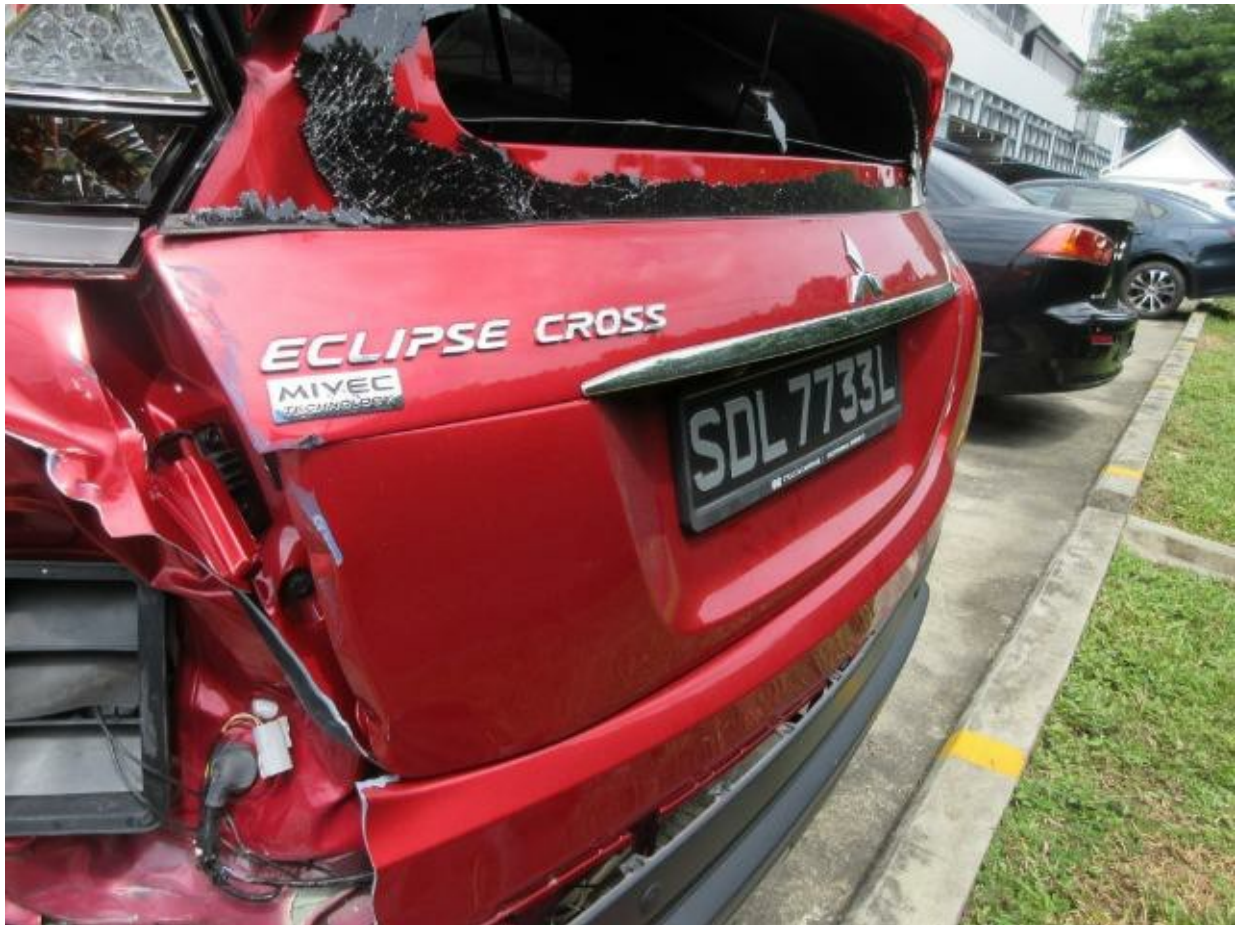

Accident Photo



Accident Photo



Accident Photo



Accident Photo



Accident Photo



Accident Photo



Accident Photo



Accident Photo



[illegible]